THE LINCOLN STAR

38 PAGES | LINCOLN, NEB. THURSDAY MORNING JUNE 30, 1977 | 15 CENTS

Vote extends abortion rules

Washington (AP) — The Senate voted 56 to 39 Wednesday night to broaden the conditions under which the federal government will pay for abortions for poor women.

Besides cases where a woman's life would be endangered by a full-term pregnancy, the Senate said federally-funded abortions should be allowed "where medically necessary or for the treatment of rape or incest."

The vote came on the same day that the Supreme Court returned to a lower court the case challenging a restriction on abortion funding that Congress approved in 1976.

A New York federal court judge stayed the restriction, saying it was an unconstitutional infringement on the rights of poor women. The high court said the judge should take another look at his ruling in light of a decision last week saying states have discretion in deciding whether to pay for Medicaid abortions.

The new conditions were written into a $60.7 billion appropriations bill for the departments of Labor and Health, Education and Welfare.

The vote was on an amendment by Sen. Edward Brooke, R-Mass., to accept those restrictions instead of a set drafted by the Senate Appropriations Committee.

Earlier Wednesday, the Senate voted 56 to 42 against a proposal by Rep. Bob Packwood, R-Ore., that would have deleted all restrictions on abortions, including the committee language.

The committee had agreed that abortions should be paid for where a woman's life was at stake, in cases of rape, incest, ectopic pregnancy, kidney disease, multiple sclerosis or where a fetus was likely to suffer deformity or debilitation because of disease.

(Nebraska Sens. Carl Curtis, Republican, and Edward Zorinsky, Democrat, voted against the Brooke and Packwood amendments.)

Brooke maintained that his amendment would cover serious ailments that the committee's language failed to include.

An attempt by Sen. Pete Domenici, R-N. M., to weaken the Brooke amendment failed 58 to 36. Domenici, who favored strict limits on abortion funding, claimed that Brooke's reference to medical necessity was vague and "we don't know what that means.

"He would say trust the doctor. I assume that all the abortions they have been performing were medically necessary," Domenici argued.

The vote on Brooke's amendment places the Senate in conflict with the House over the abortion question for the second straight year. The House voted earlier this month to bar federally funded abortions under any conditions.

The vote came on the same day that the Supreme Court returned to a lower court a case challenging a restriction on abortion funding that Congress approved in 1976.

This restriction, known as the Hyde amendment, said abortions under such federal programs as Medicaid should be paid for only when a woman's life would be in jeopardy because of a full-term pregnancy.

A New York federal court judge stayed the restriction, saying it was an unconstitutional infringement on the rights of poor women.

Packwood argued that Congress should adopt the Supreme Court's view and leave abortion as a question to be resolved between a woman and her physician. To deny poor women abortions because the practice is thought immoral is "a disdainful, haughty arrogance that should demean this Congress," he said.

"It is not the business of government to put its particular stamp of morality on abortion," he said.

Sen. Charles Percy, R-Ill., advanced the argument that abortion is a means of population control, a field in which the United States has traditionally taken the lead.

"As the rest of the world is catching up with our leadership in this area, suddenly we become regressive, we become emotional," he said.

But Helms described abortion as "the deliberate termination of an innocent human life." He warned that it could lead "to disposing of other socially or politically undesirable" persons.

The Supreme Court decision had no direct impact on the Hyde amendment, which still cannot be enforced for the time being. The appropriations bill to which it was attached expires Sept. 30.

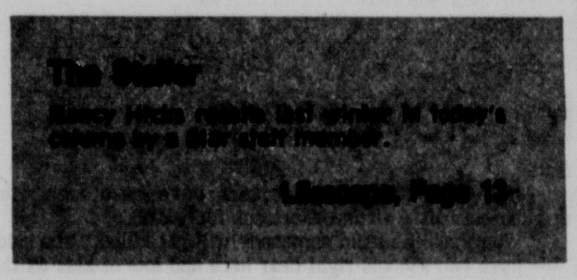


Associated Press

Special dog honored

Kids in a Harper Woods, Mich., neighborhood turned out for a funeral procession Tuesday to honor a special canine, Jocko, a traffic-stopping patrol dog. Lori, Jocko's partner, leads the procession. Jocko's owner, a barber, had used the dog for 10 years to instruct the children in traffic safety.

COLOR News Digest



B1 bomber's fate pending

Washington (AP) — President Carter says he will announce his decision Thursday on whether to build the B1 bomber.

Senate approves 'austere' bill

Washington (UPI) — The Senate approved a $3.1 billion military construction bill Wednesday which was termed "austere" although it exceeded the administration's request by $115 million.

The bill provides funds in fiscal 1978 for construction at military bases in the United States and overseas.

Goodrich tire hike expected

Akron, Ohio (UPI) — The B.F. Goodrich Co. reported Wednesday it will raise tire prices by 3 to 5% effective July 18 to "reflect increased costs of materials, labor, utilities and transportation, as well as current market conditions."

Skinny dippers focus of ad

Pittsburgh (UPI) — The following notice appeared on the front page of Wednesday's Pittsburgh Press:

Attention: to those 25 to 30 youths who fled nude into nearby woods when police interrupted that 'skinny-dip' party about 9:20 last night in the city's Sheraden Pool, near Langley High School.

"Your clothes are at No. 8 Police Station, Mt. Washington."

Uranium is sold despite objections

Washington (UPI) — The United State agreed Wednesday to sell more than two tons of uranium to India under conditions which would prevent it being used for nuclear weapons.

Rejecting arguments from environmentalists, the Nuclear Regulatory Commission approved export of 5,573 pounds of slightly enriched uranium to be used in refueling the Tarapur Atomic Power Station near Bombay.

Archbishop defies Pope

Econe, Switzerland (AP) — Offering his blessings in forbidden Latin, rebel Archbishop Marcel Lefebvre ordained 14 new priests Wednesday in an act of defiance to Pope Paul VI that could drive a wedge between traditionalists and reformers of the Roman Catholic church.

Mostly sunny

LINCOLN: Mostly sunny, a little cooler Thursday. High in low to mid 80s. Winds northerly 10 to 20 m.p.h. Fair, mild Thursday night. Low around 60.

More weather, Page 27

Today's Chuckle Why is it that a person with an hour to kill usually spends it with someone who hasn't?

Dear Abby 13
Deaths 30
Editorials 4
Entertainment 16, 17
It's Your Money 14
Lifescape 11-14
Markets 24, 25
Record Book 30
Sports 19-23
State, local 27-29
TV Programs 30
Want Ads 31
World News 2-5

York youth found guilty

By Michael Holmes
Outstate Nebraska Bureau

York — Seventeen-year-old Ricky A. Johnson was found guilty of second degree murder Wednesday night by an eight-woman, four-man jury.

The York High School junior was convicted in the April 22 rifle slaying of York policeman James M. Richardson II, 24, who was answering a disturbance call at the Johnson family home.

The jury returned the verdict at 9:58 p.m.

Johnson showed no emotion as the verdict was read, slowly chewing gum as he sat with his attorneys.

The courtroom had been filled to near its 70-person capacity Wednesday morning during final arguments. As the verdict was read at 10:10 p.m., however, only Johnson's parents, reporters and a single spectator observed.

Richardson, an ex-Marine, had served with the York police force for 10 months before his death. His death apparently was the first time a York law enforcement officer had ever been slain in the line of duty.

The shooting occurred about 10:35 p.m., on the front lawn of the Arbor Drive Baptist Church, across the street from the Johnson home.

The officer was shot once with a .22 caliber, hollow point bullet that pierced his chest a fraction of an inch above his bulletproof vest.

During the eight-day trial, witnesses testified that the slaying occurred after Johnson quarreled with his mother, fired five shots into the front window of his home and ran toward the church yard.

The youth surrendered to authorities about an hour after the shooting and has been held without bond since.

His trial began June 20, after two attempts to have the case transferred to juvenile court. Twice the youth was ruled an adult and was convicted as such.

Conviction of second degree murder carries a sentence of 10 years to life imprisonment. District Court Judge William Norton told Johnson Wednesday night he would set a date for sentencing within 24 hours.

The youth had been charged with first degree murder. Before the jury began deliberating, however, Norton instructed them they could find the youth guilty of first degree murder, second degree murder, manslaughter or not guilty.

Mrs. June Johnson was in tears as the verdict against her son was read.

Chief defense attorney John Brogan asked that the jury be polled about the verdict.

Clerk Jeanne Yowell asked each of the 12 jurors, "Is this your verdict?"

"Yes," came the reply 12 times.

Johnson watched the jury as each juror confirmed the verdict. Again he showed no emotion.

Judge Norton told the youth, "You will be instructed when next to appear in court." Johnson nodded silently.

Asked whether an appeal of the conviction is being considered, Brogan declined comment.

During closing arguments Wednesday morning, Deputy County Attorney Vince Valentino told the jury, "There is no question this case will test your courage." Valentino told of the argument between Johnson and his mother over a drink of beer Johnson gave to a 13-year-old friend of his sister.

"It wasn't just any argument," Valentino said of the quarrel in which Johnson and his mother struck one another. "It was a bad argument."

Valentino maintained that Mrs. Johnson told her son during the quarrel that she was calling the police.

The prosecutor theorized that after firing the shots into his house, Johnson crossed the street, hid behind a bus parked in the church parking lot and waited for police to arrive.

Johnson testified that he sat down, crying, behind the church building. He said he had begun to return home to make certain everything was all right, when his rifle accidentally discharged.

He testified that he did not see Richardson until the officer was lying face down on the ground.

"There's no way he (Johnson) intended to kill him," Brogan said in his summation. "I ask you, I beg you not to find this young man guilty of first degree murder or second degree murder."

Tune in tomorrow

Buffalo, N.Y. (UPI) — As the world turns, two college professors are asking for a grant of up to $500,000 to scrutinize TV soap operas.

Dr. Mary B. Cassata, a mass communications professor at the State University of New York at Buffalo said she and Dr. Kenneth Haun, an experimental psychologist at Monmouth College, are drafting a grant proposal to "systematically study soap operas and audience reaction to them."

"For many years people have poked fun at soap operas in terms of the acting and material the actors had to work with," Dr. Cassata explained at the edge of night. "But in actuality, some of the best acting and writing goes into each episode."



Mrs. DeMuth may be oldest Nebraskan ever.

Adams County farmwife is 111—yes, 111—today

By Dean Terrill
Southeast Nebraska Bureau

Ayr — Mrs. Sophia DeMuth will do something today which possibly no Nebraskan has ever done before. She will turn 111.

Right, 111.

For several years the Adams Countian has been accepted as the state's most senior senior. Moreover, an inch-thick Lincoln Star file of centenarians for some time back shows nobody else attaining that incredible "five score plus 10 plus one."

Apparently coming closest in the past decade at least was Mrs. Martha Aldrich of Brock, who was 109 at the time of her death eight years ago. And 1976 saw the demise of a 108-year-old, Mrs. Ida Kiplinger of Holdrege, and of 107-year-old Ada Burton of Omaha.

The Nebraska Commission on Aging keeps no such records, but one representative did think he'd heard of a male Falls Citian who is 114. "No way," said a spokesman for the Falls City Journal, "or we'd know of that guy for sure."

Living on a farm with one of her three daughters, Mrs. DeMuth has virtually lost her sight. But she is amazingly alert, hears well, has 30 years fewer wrinkles than you'd expect — and says pills are only for the ailing.

"Mama never was one to take medicine and she still isn't," said daughter Mrs. Emma Hunter of Hastings. "In fact, both the folks were pretty much abstainers in everything, except Papa did drink a little coffee."

For years Mrs. DeMuth and her late husband, Oliver, were almost legendary in this area. Two years older than his wife, he died in 1965 at age 101.

Though her family shields her from the press and other visitors now, Mrs. DeMuth has often told how Oliver came courting her by bicycle "from Hastings all the way to St. Joe." Then a newcomer from Illinois, he had met Sophia while visiting relatives in her native St. Joseph, Mo. In addition to the bike trip, he had made several visits via horse and buggy.

Another favorite recollection is Mrs. DeMuth's acquaintance with Jesse James, who grew up "about three blocks away." She well remembers when he was shot, also in St. Joe, in 1882.

Frequently in her garden until about five years ago, the centenarian-plus mostly credits her longevity to hard work. But perhaps more of a factor, according to family members, was the way she handled crises.

"If she got all keyed up about something," recalled Mrs. Hunter, "she would go out and raise hell cleaning the chicken house or something."

The couple was married in 1899 and a few years later Oliver built the still-attractive farm house, 2½ miles northeast of Ayr, which his wife continues to call home. Jennie DeMuth, another daughter, not only looks after her mother but keeps up a park-size yard of flowers.

The other children are Joe DeMuth, who farms nearby, and Mrs. Marie Fulkerson of St. Joe. The four grandchildren, all Joe's offspring, are Jerry, John and Jennie Lynn of the home and Mrs. Lewis (Joanne) Seberg of Lincoln.

"Mother was 33 before she was married," said Mrs. Hunter. "She tells us she never would have lived so long if she had been a child bride like so many girls were then."

Relations with Peking said top U.S. priority

New York (UPI) — Secretary of State Cyrus Vance said Wednesday the United States is committed to move toward normal relations with Peking as "a central part of our foreign policy."

In an address prepared for delivery to the Asia Society, Vance said "progress may not be easy or immediately evident," but he will pursue that commitment when he meets with Communist Chinese leaders in Peking during a five-day visit that starts Aug. 22.

"We consider friendly relations with China to be a central part of our foreign policy," he said. "China's role in maintaining world peace is vital."

In what seemed a veiled warning to the Soviet Union, which has been at bitter odds with Peking for years, Vance said, "In structuring our relationship with the Chinese, we will not enter into any agreement with others that are directed against the people's Republic of China."

The comments were part of a broad review of U.S. Asian policy in which Vance said "The United States is and will remain an Asian and Pacific power."

He made no direct mention the Republic of China on Taiwan, Peking's nationalist rival, nor of the U.S.-Taiwan defense treaty.

The people's Republic says the United States must sever relations with the Taipei government as a condition for normal Washington-Peking relations.

He noted only that the 1972 "Shanghai Communique" states that "there is but one China," and said the United States envisages peaceful settlement of the Taiwan question by the Chinese themselves.

The Shanghai Communique spelled out the guidelines for U.S.-Peoples Republic relations at the conclusion of President Richard Nixon's historic 1972 visit.

Vance said U.S. policy toward China "will continue to be guided by the principles of the Shanghai Communique, and on that basis we shall seek to move toward full normalization of relations . . .

"As we prepare to go to Peking, we recognize that progress may not be easy of immediately evident. But this administration is committed to the process, and we are approaching the talks in Peking with that in mind."

"After 25 years of confrontation, we are carrying on a constructive dialogue with the People's Republic of China," he said.

"Vast differences in culture, social systems, ideology and foreign policy still separate our two countries. But the Chinese and American people no longer face each other with the hostility, misunderstanding and virtually complete separation that existed for two decades."

J. C. Penneys
Pre 4th of July Sale Store Wide Savings Thurs., Fri., & Sat. Downtown Lincoln, Adv.

Important Notice
Regarding Montgomery Ward 8 page tab inserted in Wednesday's newspaper. The 37140 mower reads Reg. 114.99, Sale 99.88, it should have been Reg. 139.99 Sale 119.88. The tiller shown on the same page reads Reg. 199.95, Sale 169.88 it should have been Reg. 299.95, Sale 269.88. We regret any inconvenience this may have caused.-Ad.

Execution banned for rape

Washington (AP) — The Supreme Court banned use of the death penalty for the crime of rape Wednesday and indicated that capital punishment may be an invalid penalty for any crime but murder.

The court voted 7-2 to strike down the death penalty imposed on condemned Georgia rapist Ehrlich Anthony Coker. A majority of six justices ruled that rape may never be punished by death.

Although the decision affects only six of the 350 prisoners on death rows, it may have a profound impact on the history of capital punishment in the United States.

Had the court decided that states may impose the death penalty for crimes in which the life of the victim is not taken, its reasoning could have opened the door for future rulings that capital punishment is an appropriate penalty for such crimes as treason, espionage, hijacking, terrorism or kidnaping.

The court also set aside a federal judge's decision that cutting off federal money for abortions for poor women was unconstitutional.

The high court sent the case back to U.S. District Court Judge John Dooling in Brooklyn, N.Y., with orders that he restudy his ruling in light of the Supreme Court's June 20 decision that states are not obliged to pay for medically unnecessary abortions.

Reaction to the rape ruling was mixed but some women's groups that have been crusading for rape crisis centers and a crackdown on rapists said that severe penalties have hampered attempts to convict rapists.

Eleanor Smeal, president of the National Organization for Women, said "rape is a serious and heinous crime and should be severely punished. But the fact is, that judges and juries aren't convicting." With less severe penalties, she said, NOW hopes that more rapists will be convicted.

A Chicago-based group, Women Against Rape, said "We never advocated more severe penalties. Judges are reluctant to put rapists away for what judges think are relatively minor acts. In Illinois, rape carries a 4 to 20-year sentence and this is hard to convict on."

The American Civil Liberties Union, which opposes the death penalty under any circumstances, noted that 405 of the 455 people executed for rape have been black and said that "today's decision means that this grevious example of racial prejudice may no longer flourish."

Chief Justice Warren E. Burger, who along with Justice William H. Rehnquist voted that the death penalty is a valid punishment for rape, said in a dissenting opinion, "The clear implication of today's holding appears to be that the death penalty may be properly imposed only as to crimes resulting in death of the victim."

The court's majority opinion was written by Justice Byron R. White, and was joined by Justices Potter Stewart, Harry A. Blackmun and John Paul Stevens.

Justices William J. Brennan Jr. and Thurgood Marshall, who oppose the death penalty for any crime, concurred.

Justice Lewis F. Powell Jr. voted to overturn Coker's death sentence but said that under certain circumstances a rapist should be subject to a death sentence.

White's opinion said, "Rape is without doubt deserving of serious punishment but in terms of moral depravity and of the injury to the person and to the public, it does not compare with murder, which does involve the unjustified taking of human life."

White said the death penalty for rape is "grossly out of proportion to the severity of the crime," and therefore imposes unconstitutional cruel and unusual punishment.

The court had never before struck down the death penalty as unconstitutional for a specific crime.

In 1972, the court struck down the death penalty as then applied by all states with capital punishment laws on their books. The court said the death penalty was being applied capriciously and arbitrarily — and therefore was cruel and unusual.

Many state legislatures wrote new laws. Last July 2 the court voted 7-2 in cases from Florida, Georgia and Texas that the death penalty may, under certain guidelines, be used as a punishment for murder. Brennan and Marshall dissented.

Coker was convicted of the 1974 rape of a 16-year-old Waycross, Ga., housewife. The night of the crime, Coker had escaped from a state prison where he was serving a life term for rape, kidnaping and murder.

A spokesman for Georgia's prison system said that the court's decision means Coker will be eligible for parole in seven years.

Georgia was the only state in which the crime of raping an adult woman was punishable by death. Other states, however, have laws making the rape of children under 12 years of age a capital crime.

In its last day on the bench until October, the court also sent back to lower courts, in separate 6-3 votes, school desegregation cases from Milwaukee and Omaha.

The court said those cases were to be studied again to determine if the widespread busing and other measures ordered by the lower courts was justified.

In Omaha, an order by U.S. District Judge Albert G. Schatz last school year made necessary the busing of more than 10,000 pupils.

In Milwaukee, a ruling by the 7th U.S. Circuit Court of Appeals requires by next school year the busing of nearly 9,000 pupils.



Associated Press

Just rollin' along

Out for a spin, this tire's treads probably had a little wear and tear after Steve Plumb, 6 (left) and Noel Thomas, 5 decided to take it rolling. The youngsters took this tire up and down the sidewalks in their Milwaukee, Wisc., neighborhood.

Rock-throwing used to slow cars

Detroit (UPI) — Residents of a Polish-Ukranian neighborhood on the city's northeast side have become so angry with speeding motorists that some have begun pelting cars with rocks.

"It works," said Patricia Chernishkin, chairman of the local block club.

Nothing else has, she said.

"I've seen people jump out in the street and scream at cars," Mrs. Chernishkin said. "But, of course, they don't listen."

The rock-throwing brigade went to work just a few weeks ago, and already the situation has improved.

"So far, we've been pretty effective," said one woman who asked not to be identified for fear of retaliation. "I would guess we've put some pretty nasty dents in quite a few cars. My husband has a good arm."

The neighborhood group has concentrated on seven intersections on two different streets — none of which has stop signs.

It has even made its own stop signs — in English and Polish — that will be erected if state highway officials don't step in first.

Mrs. Chernishkin said drivers have been using the neighborhood as a virtual racetrack for years.

"We're really afraid somebody will get killed," she said. "We have two schools right near here and lots of kids on the streets."

The rock throwing has not been officially sanctioned. Police apparently are not even aware of it.

Mrs. Chernishkin said she thinks it would be difficult for the speeders to complain.

"They'd have to say, 'Gee, I was driving down the street at 70 miles an hour and somebody threw a rock and dented my car.'

"They're committing a worse crime," Mrs. Chernishkin said. "A car can hurt somebody a lot more than a rock."

Of the rock throwers, she said, "They don't aim at the windows — they're just trying to scare them so they'll stop driving through the neighborhood and stop speeding all the time.

"It's not like everybody in the neighborhood is out there throwing rocks. But some people have gotten angry enough and done just that."

Ruling doesn't end Omaha busing

Omaha (AP) — Racial integration busing to Omaha public schools will not necessarily end because of the U.S. Supreme Court's ruling Wednesday vacating a busing plan ordered by a lower court, Omaha officials and legal sources said.

A federal appellate court was instructed by the high court to reconsider its approval of an Omaha desegregation plan which required the busing of more than 10,000 students during the past school term. About 20% of the city's 60,000 school children are black.

While school board officials expressed pleasure at the court's ruling, the attorney who represented 32 black citizens who brought the suit that led to the busing order was downcast.

"It's bad news," said Robert Broom of the Omaha Legal Aid Society. "We are probably faced with a very difficult task, to reconstruct what would have been" if the school board had not taken actions that the lower court found unconstitutional in ordering the busing, Broom siad.

School Board member Don Cunningham called the ruling "wonderful" and school board attorney Kenneth Holm said, "Good."

Supt. Owen Knutzen said, "I think we have to wait and see what the 8th Circuit Court decides" when it reconsiders the Omaha case.

However, he said, the Supreme Court ruling "would indicate there was some concurrence with the arguments that the Board of Education expressed in their appeal."

What will happen to the district's integration plan this fall "is completely and totally unknown" Knutzen said.

The Omaha World-Herald quoted legal sources who said the Appeals Court would not necessarily decide against busing for Omaha when it rehears the case.

"It doesn't automatically mean that the Circuit Court of Appeals will change the integration plan," one source said. "It (the Supreme Court ruling) means that the court will review it and possibly hear legal arguments, but not necessarily."

The source said the appeals court could analyze the Dayton, Ohio, plan ruled on by the Supreme Court Monday and apply the ruling to the Omaha case; could change the guidelines for Omaha, which could mean fewer students would be bused; or could send the case back to Omaha federal district court.

Rape ruling may increase number of convictions

Hastings (AP) — Jill Fenner, coordinator for the Omaha area Rape Crisis Counseling Center, said Wednesday the Supreme Court decision banning capital punishment in adult rape cases may result in an increase in convictions for the crime.

Ms. Fenner said many juries are reluctant to convict accused rapists if the penalty is death. She said statistics show that "when the death penalty is involved" juries tend not to convict.

She added that the crisis center in Omaha and the Mayor's Commission on the Status of Women had lobbied for change in the sexual assault laws in 1975.

She said several groups requested a reduction in the maximum penalty for rape from 50 to 25 years "in order to get more convictions."

She said it is too early to tell if the reduction has indeed resulted in more convictions.

Ms. Fenner said the number of convictions is up, but that the number of arrests for sexual assault have also increased since the new penalty was enacted in late August of 1975.

Breakfast not worthy of guest

Washington (AP) — When is breakfast not breakfast?

When it's served to visitors at the White House, according to Rep. Otis G. Pike, D-N.Y.

Pike said he has been the guest of Jimmy Carter as a member of the House Ways and Means Committee and breakfast just hasn't lived up to expectations.

Anticipating a hearty meal fit for a farmer, said Pike, he ended up settling for "orange juice, coffee and a Danish. If one chooses to be boorish, one can get two Danish."

The White House doesn't rate a star for ambience either, the congressman added.

"One visualizes the crisp white linens, the sparkling crystal, the crested silverware — all of the accoutrements of gracious living."

But what one gets, Pike said, is a state dining room in which the tables have been removed to give the appearance of a lecture hall.

THE LINCOLN STAR
Vol. 76, No. 233 June 30, 1977

Published each weekday by the JOURNAL-STAR PRINTING CO., 926 P St., Lincoln, Neb., 68501. Phone 432-1234.

Second class postage paid at Lincoln, Neb.

CARRIER SUBSCRIPTION RATES

In Lincoln or to vacation address: Daily, 70¢ week; Sunday, 40¢ week; Daily and Sunday, $1.10 week.

MAIL SUBSCRIPTION RATES

Nebraska, Northern Kansas outside of Lancaster Co. or to Lancaster Co. outside of the carrier boy area.

	Daily	Sunday	Both
52 Wks.	$33.80	$20.80	$54.60
39 Wks.	25.35	15.60	40.95
26 Wks.	16.90	10.40	27.30
13 Wks.	8.45	5.20	13.65

To other States: Daily 70¢ week; Sunday 40¢ week; both $1.10 week.

Associated Press is exclusively entitled to republish all local news printed in this newspaper and all other AP dispatches.

Member Audit Bureau of Circulation

Hendricks

From the folks that brought you green grass and sparkling water.....

FIGHT BACK!



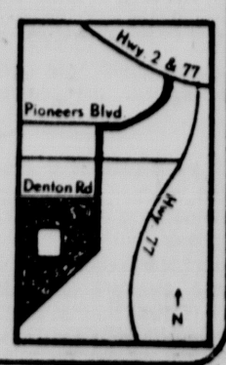
Insects and fungus diseases have been creating problems in turf, ornamentals, and gardens in our area.

Don't wait until your plants are half - devoured to take your revenge. Prevent damage by applying the proper controls.

For Lawns:
10,000 sq.ft. Granular Diazinon $13.95
10,000 sq.ft. Dyrene Fungicide Spray $9.98
For Ornamentals"
Liquid Sevin Insecticide, Quarts $4.49
Bordeaux Fungicide Spray .. 1# . . $2.49
4 # . . . $6.95
For Gardens:
Fose & Floral Dust $1.69
(Your choice of 1# shaker or 10 oz. squeeze duster)

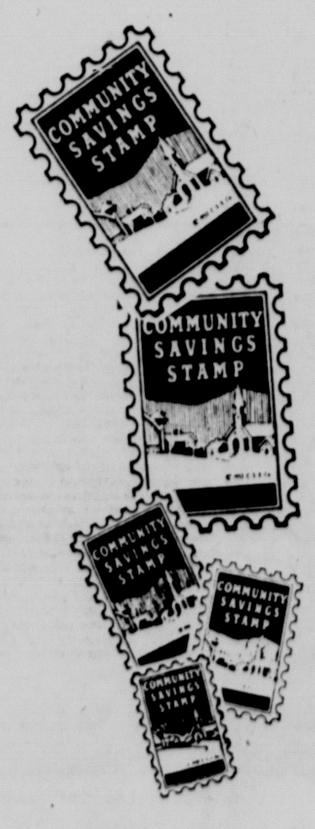
Shop Mon.-Fri. 8-6
Saturday 8-5

Hendricks Sodding and Landscaping



Box 2639 · 7601 So. 1st Street / Lincoln, Nebraska 68502 / (402) 423-4076

Miller & Paine
Nebraska's QUALITY Department S





"I got it with Blue Stamps...."
at Miller & Paine

Redeem filled books for 2.50 in merchandise of your choosing, or $2 in cash.....Stamps of Blue will buy more for you!

Lincoln Center: Thursday 10-9. Mon.-Sat. 9:30-5:30.
Ph 474-2111. Gateway 10-9 week days. Saturday 10-6.
Sunday 10-5. Ph 464-7451.

Abducted Girl Scout calls home

Sarasota, Fla. (AP) — A 15-year-old girl abducted from a Girl Scout camp early Wednesday by a man who ripped through the back of her tent telephoned her father late in the night and said she was all right and would be released soon.

The girl, Charlotte Grosse, was apparently in good condition 17 hours after her abduction, said Sheriff Jim Hardcastle.

"The father just got a telephone call from his daughter," Hardcastle said. "She said she was in Bradenton."

He said she was with a man who was "going to get rid of her at a telephone booth" where she could call home.

Bradenton is about 30 miles north of the wooded campsite in a remote state park from which Charlotte was dragged by the hair screaming into the predawn darkness.

He said that when Charlotte called, from a telephone booth, she did not sound frightened or alarmed, adding that she and her father apparently were able to improvise a hasty code.

Charlotte told her father the abductor was wearing blue jeans, sneakers and had a mustache, the sheriff said, and was driving an old blue car. Earlier, investigators had found prints from a sneaker-clad foot at the rear of the torn tent.

"She said she was all right, that he just wanted to get rid of her," said Cpl. Ray Pilon.

Charlotte, clad only in underclothes and a Mickey Mouse T-shirt, was dragged from her tent by a tall, heavy-set man about an hour before sunrise Wednesday, police said. Her sister, 14-year-old Eleanor, and another Girl Scout who shared the tent watched in horror, and Eleanor screamed: "Charlotte's been stolen!"

More than 100 searchers, their arms linked, had stepped slowly through the surrounding, sharp-pointed palmetto scrub in an intensive hunt during the day. Men with tracking dogs scouted the area while helicopters hovered overhead.

At nightfall, when no trace of Charlotte or her abductor had been found, the search was called off.

Deputies said they knew of no motive for the attack.

Earlier this month, three Girl Scouts were sexually assaulted and then murdered at a camp in Locust Grove, Okla. Authorities have charged 33-year-old prison escapee Gene Leroy Hart in the June 13 slayings and are still searching for him.

Wednesday's abduction here touched off an immediate manhunt. Law enforcement officers, volunteers, a mounted posse and Florida Power & Light Co. service trucks joined the search that was set up under the sheriff's specialized weapons and tactics unit known as SWAT.

The girl's father, Richard Grosse, a power company lineman, joined the searchers.

The park is located two miles south of the tiny town of Osprey and 12 miles south of Sarasota on U.S. 41.

The Girl Scouts were camping in an area near the northeastern border of the park just north of the main pavillion which is reached only by a narrow dirt road and is surrounded on three sides by thick scrub.

Personalities

Loretta Lynn sells rights



Loretta Lynn has sold motion picture rights to her autobiography, "Coal Miner's Daughter," to Universal Studios for a sum "well into the six-figure category," the country music singer's manager said Wednesday.

Amy takes summer class

Amy Carter started classes Wednesday in an "enrichment program" at George Washington University's Reading Center.

The classes are designed for bright children who "are good readers, highly motivated and have leadership qualities," the White House reported.

Newton released

Huey Newton, co-founder of the Black Panthers, was released Wednesday on $1,000 bail pending completion of an immigration hearing on whether he can be admitted to the country for a planned 10-day stay.

Newton had been held in Brampton jail since his arrival from Cuba on Saturday, when officials barred him from entering the country on grounds of moral turpitude.

Soviets invite U.N. official

Kurt Waldheim, United Nations Secretary-General, will visit the Soviet Union during the first 10 days of September, the Soviet news agency Tass reported Wednesday.

Rights campaign hailed

Venezuelan President Carlos Andres Perez Wednesday hailed President Carter's human rights campaign as "a great service to the Western Hemisphere."

Carter said Perez' two day visit produced "one of the most pleasant and productive meetings we have ever had."

Broadcaster new director

USIA Director John Reinhardt Wednesday announced the appointment of broadcaster R. Peter Straus as director of the Voice of America.

Straus, 54, is president of Straus Communications, Inc. He also will hold the title of assistant director of USIA.

Empress visits U.S.

Empress Farah Pahlavi left Wednesday for the United States to attend the general assembly of the Aspen Institute of Humanistic Studies in Colorado and to meet with President Carter.

London service helps tourists to scoot around

London (UPI) — With European gasoline costs escalating, moped and motorcycle hire can be an inexpensive alternative to renting a car and a good way to tour the continent.

Rent-A-Scooter Ltd. of London is offering a new package service to summer tourists. It is providing free unlimited mileage, a free safety helmet and full car club membership — plus complete ferry booking service to France, Holland and Spain — with the rental of a motorcycle or moped.

Nader plans 'Nickel Brigade' to lobby for consumer agency

Washington (UPI) — Ralph Nader asked the public Wednesday to shower nickels on Congress in an effort to save the proposed Consumer Protection Agency and threatened the unprecedented step of personally campaigning against those who oppose its creation.

"This is a battle that is not going to be lost," Nader said at a news conference.

He said his Congress Watch and the Consumer Federation of America, the nation's largest organized consumer group, will campaign in the districts of at least 78 House members who are "wavering" on the issue. They will have the backing of 90 labor and public interest groups, he said.

If the bill fails, Nader said, he will campaign before next year's elections in the districts of congressmen who are yielding to "sheer special interest power" against the agency.

Voters are being urged to send a letter to the "wavering" congressmen, along with one nickel each — the amount Nader said the proposed agency with its $15 million annual budget will cost each taxpayer per year.

The goal of the "Nickel Brigade" is to get 500 letters from each district by Aug. 1, or whenever the House takes up the bill.

Of the 78 house members on the initial list, 45% have voted for the agency in the past, 75% are Democrats and 55% are in either their first or second term in Congress. Both the House and Senate passed the bill last year but it died in conference under a veto threat from then President Gerald Ford.

This year Carter has promised to sign the legislation but support has evaporated in the House. Senate Leaders refused to call the measure up until the House has acted.

Nader contends the agency would correct the "imbalance in consumer advocacy" in Washington by lobbying for the consumer in regulatory agency decisions where heatlh, safety and pocketbook issues are concerned.

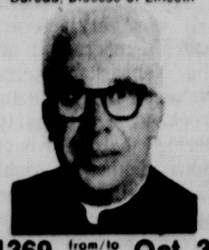
Opponents, primarily the U.S. Chamber of Commerce, see it as an unnecessary new arm of government which will further muddy the regulatory waters.

"In many ways this is a milestone for the consumer movement," said Nader, sitting in front of a fishbowl partially filled with nickels.

He said the effort is an unprecedented political intrusion which will help the consumer movement develop a grass roots structure of a type it has not had before.

He called the project the "ultimate litmus test" for next year's elections during which he might personally campaign, a political action he has never taken before.

19-Day Bargain
European Holiday
under the leadership of
Father Edward C.
TUCHEK
Dir., Catholic Social Service Bureau, Diocese of Lincoln



$1369 from/to New York Oct. 3rd
Ireland England
Switzerland
Italy France
Shannon Bunratty Dublin
Lourdes Rome Assisi
Florence Pisa Venice
Lucerne Zurich London
PAPAL AUDIENCE
An audience with His Holiness, Pope Paul VI, is scheduled, as well as a comprehensive tour of Vatican City. These are only a few of the high spots! Write or call today for your detailed itinerary!
Rev. Edward C. Tuchek
Catholic Social Service Bureau
Postoffice Box 2723
Lincoln, Nebraska 68502
Phone 423-6855
Dear Father:
Please send your colorful folder.
Name
Address
City Zip

New gonorrhea vaccine to fight 'epidemic' rate

Pittsburgh (UPI) — A new vaccine against gonorrhea — the no. 1 infectious disease of epidemic proportions — has been developed by University of Pittsburgh scientists.

Dr. Charles C. Brinton said the vaccine could reduce a person's chances of getting gonorrhea from the present rate of 30% per contact to about 1%.

The vaccine's main ingredient is a series of hairlike appendages called pili, which gonorrhea bacteria use to move themselves over moist surfaces and stick to tissues.

When the pili are injected into men and women, Brinton said, antibodies are formed that inactivate them. The antibodies confer immunity against gonorrhea.

In initial phases of the research, Brinton reported success in lab tests where he and several colleagues were injected with the venereal disease.

The vaccine will be tested on 50 to 100 persons beginning this fall. If the tests show the substance is safe and produces antibodies against gonorrhea, it will be tried on thousands of people beginning next summer, Brinton said.

After his initial success in testing humans, Brinton was going to conduct further tests on chimpanzees, believed to be the only creatures other than man to get the venereal disease.

"Until now, scientists had felt confident that chimpanzees do get gonorrhea," he said.

Brinton discovered, however, that chimpanzees don't develop gonorrhea after all. Although the gonorrhea bacteria penetrates their bodies, Britton said the chimpanzees do not develop symptoms of the disease.

TASTE THE GOOD TIMES.
RALEIGH



"Look Marge, double coupons!"

"Raleigh now has 2 coupons on every pack. And 8 extra in every carton. So, now you can get Raleigh gifts twice as fast. And there are over 1,000 to choose from."

Raleigh. The cigarette with genuine tobacco flavor.
Now, with Double Coupons.



Warning: The Surgeon General Has Determined That Cigarette Smoking Is Dangerous to Your Health.

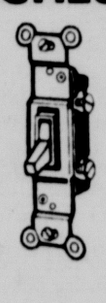
Filter Kings, 16 mg. "tar," 1.1 mg. nicotine, Longs, 18 mg. "tar," 1.3 mg. nicotine, av. per cigarette, FTC Report Dec. '76

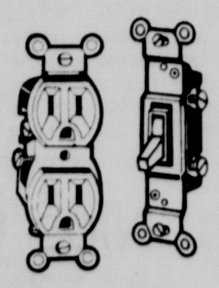
© B&W T Co.

SUTHERLAND
4th of JULY SALE
PRICES EFFECTIVE THRU WEDS. JULY 6th

IT LOOKS LIKE AN ORDINARY SWITCH, BUT DON'T LET APPEARANCES FOOL YOU . . .

DIMMER SWITCHES
4.29 each
Maximum Electricity and Bulb Life Savings

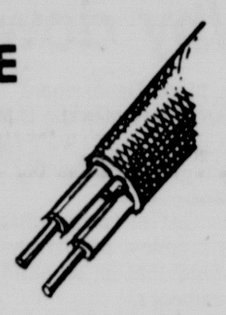




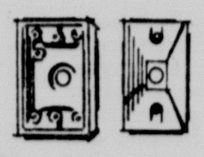
QUIET SWITCH OR GROUNDED RECEPTACLE
Your Choice
.49 each

ELECTRIC WIRE
- 250' ROLLS
- 12-2 WITH GROUND
- HEAVY PLASTIC COVER

26.99 per roll



EXTERIOR FLOOD LIGHTS
Includes: Water Proof Box, cover, cast aluminum holder and lamp.





SINGLE LAMP 7.50 each
DOUBLE LAMP 12.50 each



FIBERGLAS INSULATIONS
Insulation is cheaper than oil . . . or gas, or electricity.

ROLL TYPE
Bring you attic insulation up to size inches and save up to $100 a year on your heating bills. Beat rising fuel costs by spending a day in your attic.

FOIL FACED
R-11 VALUE
3½" thick-15" wide
Per 70 Sq.Ft. Roll . . .
7.70

R-11 VALUE
3½" Thick X 23" Wide
Per 107 Sq.Ft. Roll . . .
11.77

Zonolite® Attic Insulation
Free-flowing vermiculite pours easily around wiring, pipes and other obstructions. Will not rot or burn, non-irritating. Can also be used over existing insulation. Bag covers approximately 13 sq.ft. 3" thick.
R-10 VALUE Per Bag 2.69

GENUINE WHITE OAK



WHISKEY BARRELS
USED ONE TIME. STRAIGHT FROM KENTUCKY. CAN BE MADE INTO FURNITURE, PLANTERS, OR ANYTHING YOU CAN DREAM UP.
WHOLE BARREL ..... EA. 9.95
HALF BARREL ..... EA 6.75

Closed Sunday July 3 Monday July 4

OPEN HOURS
Monday thru Friday
8 a.m. to 9 p.m.
Saturday
8 a.m. to 5 p.m.
Sunday
10 a.m. to 4 p.m.

SUTHERLAND LUMBER
6021 CORNHUSKER HIGHWAY, LINCOLN
PHONE: 464-6378
BANKAMERICARD
master charge

Nebraska women's conference: worthy goals obscured

Women's rights advocates were ambushed in Lincoln last Sunday, giving rise to frustration and bitterness both natural to losers of an emotional battle, and understandable.

As they see it, the larger issue of justice and equality for American women was subverted by passionate advocates of much narrower causes.

As they see it, the slate of delegates elected at last weekend's Nebraska Women's Meeting does not represent the broad spectrum of thought of Nebraska women.

They are frustrated and angered by what they allege to be institutional bases of support for the anti-ERA and anti-abortion forces, and they are dismayed at the divisions among women in general and within the feminist movement in particular.

And they fear that what happened in Nebraska — the election of a 100% "pro-life, pro-family, pro-America" slate to the National Women's Conference in Houston later this year — will happen on a larger scale, resulting in policy recommendations to the President and the Congress contrary to all for which the women's movement has fought.

The feminists accurately assess the events at the Kellogg Center last weekend and their fears for the future are not without foundation.

Frankly, we are astonished at the political naivete of feminists here, many of whom knew the opposition would be organized, but who did little to effectively counteract that organization. They were out-organized, out-hustled, and beaten within the letter of the law. Cries of "foul" can be ignored.

Yet they are right about the Nebraska delegation not reflecting accurately the beliefs and aspirations of all Nebraska women. For many of them, justice and equality are the overriding concerns, and rightly so.

If those concerns are not expressed in Houston, an historic opportunity will be lost.

It is hoped that fears, hatreds and prejudices will give way to a rational assessment of the status of women and concerted efforts to achieve equality and justice for women where they are denied them. But the specter of women divided does little to encourage that hope.

More judicial tampering

People opposed to busing to achieve racial balance in schools are given to complaining about "judicial tampering" and "social experimentation."

We're not wild about busing school children away from their neighborhoods, either. But we see it as a useful if last resort tool in attempting to right long-standing inequal opportunities. We also wonder about "judicial tampering" and "social experimentation."

In this case, we wonder about the U.S. Supreme Court ruling this week ordering the Eighth Circuit Court to review the busing order affecting Omaha.

The high court said the appeals court must design a remedy to redress only the racial segregation which was caused intentionally.

We thought that was covered in the relief granted earlier.

Omaha, much of its civic leadership notwithstanding, has adapted well to the busing order and integration there seems to be proceeding as smoothly as could be expected.

Will more "judicial tampering" undo what progress has been made during this first year of the busing plan?

In this we see only the possibility of more hardship for the children. They have been the victims all along — in the segregation of schools in this country, in the efforts to desegregate them, and now in efforts to place obstacles in the path of desegregation efforts.

The court should have left well enough alone.

Why downplay differences?

The State Department is trying to minimize differences the U.S. may have with its ally, Israel. We're not entirely sure why the differences should be minimized.

The Carter administration has adopted a policy, reaffirmed this week, of proposing that Israel pull back to pre-1967 boundaries.

The policy seeks several ends: to take the wind out of the new Israeli prime minister's sails, should he prove to be the hard bargainer he is reputed to be; to inject an even American hand in the Middle East and to get peace talks off dead center. The President is said to be convinced that only through dramatic concessions can a peace agreement be struck.

So why is the State Department downplaying Israeli-U.S. differences over the policy? That will only serve to confuse the situation. It will not serve the cause of peace in the long run.

Key to recession

Marquis Childs

Washington — What passes for speech in the Senate today is, for the most part, dreary and empty. Normally perhaps only a dozen members of that exclusive body are on the floor at any given time and their attention to what a senator happens to be reading — a marked change in the rules that once forbade written speeches — is indifferent.

The other day, however, a carefully prepared speech that ventured some stern thoughts on the unthinkable shook up both Republicans and Democrats. The speaker, Sen. Jacob Javits, was a member of the delegation headed by Secretary of State Cyrus Vance to the conference on International Economic Co-operation — popularly known as the North-South Conference — in Paris.

While Javits did not put undue stress on the failure of that conference to reach any meaningful agreement between the developed and developing nations, he left no doubt of the intensity of his feelings about the related question of the strains on the International Monetary System. Those strains, Javits said, threaten the United States and the world with a deeper recession than that of 1974 or a full-scale depression in 1979-80.

Privately, he told senators who congratulated him that unless action comes quickly to meet at least some of the demands from the developing countries, containing three-fourths of the world's population, we will see a depression that will scorch your hair. Very little attention has been paid to the disillusionment of the developing countries over the lack of results at the conference and not a word of Javits' warning got into the prints.

The root of the trouble is the way in which the developing nations have undertaken to solve their grave balance of payments deficits, growing in large part out of the quadrupling of oil prices by the OPEC countries, through private and government borrowing. Private bank loans to these countries total more than $70 billion, of which $42 billion is from U.S. banks.

This skirts on the delicate ground of continuing reports of the excess of loans by the big New York banks to the poor nations. Whether these loans can be repaid or even recycled is a question raised only in off-stage whispers.

The basic points Javits made is that the OPEC countries are free to deposit their billions of dollars in surplus revenue in the banks of strong industrialized nations. Then these banks have felt obligated to loan to poor nations to make up for their payments deficits. Statistics published by the Federal Reserve, Javits noted, show that for the United States alone, bank claims of over two years' maturity in the non-oil-developing nations total over $13 billion.

The debt to governments by these same nations is $80 billion, of which $29 billion is owed to the United States. This staggering accumulation, both private and government, grows out of a system — if indeed such an improvisation can be called a system — that cannot long continue.

One of the dismaying aspects of the North-South Conference was the refusal of the developing nations to give anything reciprocally for the large amounts of aid they are demanding. That is, increase the volume of commodities they can sell on the world market, improve agricultural production, curb the domination of narrow elites and, above all, increase family planning in order to put a brake on the population explosion. To comply fully with the demands of the developing nations, U.S. aid would have to be tripled.

The net flow of private funds to developing countries continues with the total $23 billion in 1976, most of it financed by banks. International financing systems are so strained by this arrangement, according to the senator, that some banks in certain countries are fully "loaned up."

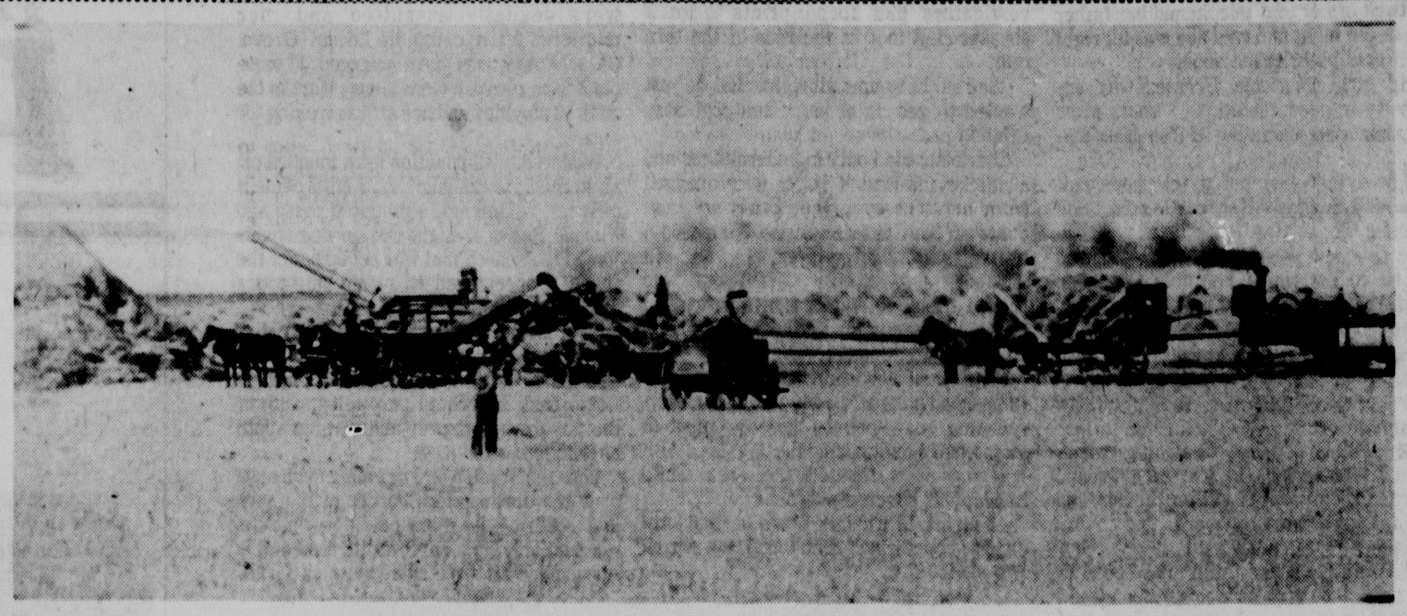
The U.S. import of oil, greater than for any other country, must be cut back to reduce the imbalance in international payments. The danger is so great, Javits said, that even gasoline rationing cannot be ruled out.

One essential is to bring private enterprise in the developed countries into play using the multi-national corporations which have been regularized following revelation of abuses. By an interesting coincidence, about the time Javits was speaking, the president of the Ford Motor Company, Lee A. Iacocca, in an address to the Swiss-American Chamber of Commerce in Zurich, was talking about the need to raise the economic level of the Third World through the instrument of the multinational corporation.

How much of a dent this will make on public opinion is highly questionable. At a recent press conference, President Carter remarked that with the start of the tourist season, the use of gasoline will reach a record high of 7.7 million barrels a day. We seem to take it for granted that we can use the major share of the world's resources without regard to what may happen elsewhere.

Copyright, 1977, U. F. Syn.

Patchwork prairie country



By LaVerna Hassler
Star Feature Writer

Today I saw our ripening wheat rippling in yellow waves under a drying wind and thought of an era gone for some years now . . . the threshing rig era, something left behind that I will never see again.

It was as pretty a picture as I ever hope to see, those wide acres of golden stubble stretching out in a flood around the farm. After the binder had bound the wheat and the sheaves were shocked, they stood like small beehives in a pattern across the field. The arching stems and the heads, bowed with the weight of grain, were left to dry in the wind.

There was always excitement when the threshing rig pulled into the farmyard followed more slowly by racks and teams. One by one the racks went to the field to begin loading the bundles while the separator and engine were set just the right distance so the belt between the two would have the correct tension.

There was the snort of the engine as the fly wheel rushed into motion and a low grumble of machinery. A smoke of dust billowed behind the racks lugged by teams sometimes skitterish by the moving belts and the sharp clack and clang of iron and chains.

With the feel of leather tugging in his palms, the pitcher coaxed his team up to the machine. Rims of the horses' nostrils stiffened as their great muscles rippled and tugged at the leather.

There was the shrilling of the cylinders as the self-feeder moved the dry bundles into the jowls of the threshing machine. A flash of fork tines moved rhythmically as the pitcher removed tier after tier of bundles. The hacking knives began the process as each grain laden bundle moved along the feeder. It took some skill to pitch the bundles just right and at the right pace, for the open feeder mouth devoured them swiftly . . . a hungry animal snaring its prey.

The hum of the cylinders growled and trembled while the fan and shaker added to the din.

"Whoa! Whoa!" shouted the teamster as his team took an uneasy step forward. Kernel and chaff were separated and the wheat hissed as it poured through the grain spout into a waiting wagon.

Under a slight puff of breeze, the chaff would lift, drifting over both man and beast. Smudges of dust hung in the air and there was the hot smell of oil and leather.

Between the engine and separator wavered a belt, a wide thread binding the distance together. It too had its own mingled smell of belt dressing and leather. On rare occasions it would slip off and the swelling clash of iron against iron would cease until it could be put back in place.

Nearby, the stack of fresh straw built by the boom of the blower grew higher and higher. The dry straw had an odor of its own, fresh and clean as the stubble from which it came.

Sweat dotted the faces of the threshers and gathered the dust that sifted from the wheel ruts. Lunch time provided the respite to wipe the sweat from the brow and ease the thirst while the team stood nearby now and then kicking at the flies that managed to get between the fly nets.

Pulling into place and guiding his team was another pitcher whose rack was built high and sturdy with golden bundles.

On and on it went throughout the day, shouting, the clang of machinery, the whir of wheels, the wind and the sun. But when evening came and the great engine and separator were stopped, the silence rushed. The pale yellow of a burned-out day thinned to darkness and weary men and beasts were glad for the respite. Dust and chaff hung in the air for awhile but when the quiet slanted down with the shadows, the dust settled and only the smell of fresh straw remained.

Perhaps it was the drying smell of straw and the glint of golden wheat that stirred the days of threshing into reality for me today. Whatever the sources, the song of those harvest days drifted faintly over the fields and was lost but it was good to hear the refrain once more.

Britain's Fleet Street wails in loud lament

James Reston

London — You can't come to Britain these days without wondering why it looks so good and sounds so terrible. In the generation since the last war, the condition of the people has improved beyond most predictions, but still it grumbles as much about the Socialists today as it used to about the Tories.

Part of the reason for the present carping is that it is going through another spate of labor unrest over wages and prices. Also it is approaching another election with a divided minority Labor government and a high rate of unemployment.

More people are out of work here now than at any time since the last world war — 1,350,000 or 3.5% of the work force. But the government's policy of financial restraint is beginning to work and the Callahan government is wheeling and dealing and almost begging for a little more time.

"Compared to a year ago," the Sunday Times business editor said this week, "the situation is markedly better financially, moderately improved industrially. The Treasury has got public spending under control. Interest rates have come down to a much more reasonable rate (from 15% last October to 8% today) . . . and the sterling exchange rate against the dollar has recovered from a low point of $1.55½ in late October to $1.70-72" this week.

During the celebration of Queen Elizabeth's Silver Jubilee, Fleet Street publications have naturally been bombarding the people with statistics on the improvement of the standard of living in the 25 years of her reign. This is small consolation at the present rate of taxes and prices, but the comparisons are interesting nevertheless.

"Comparing our estate with that of 25 years ago," says David Watt, the brilliant commentator of The Financial Times, "one is constantly struck by the prodigious growth of prosperity and range of choice of the people of these islands. This is not simply a matter of crude measures of wealth and wellbeing . . . What is impressive is the surge in the quality of life."

He notes not simply the alleviation of extreme poverty and disease, but the increase in the number of university students from 97,000 in 1952 to 275,000 in 1976, and he makes another valid point about the burst of creativity in the arts over the last generation.

He notes also the decline of privilege, the wider distribution of economic power, the moves towards equality for women, and "the general dismantling of class distinctions, formality, and snobbery."

Even so, the improved statistics, like the appearance of affluence, have not silenced the critics of the British social, economic and political systems. Here, as elsewhere in the Western world, the rising affluence has been accompanied by rising prices and inflation, and the increase of personal freedom, by an increase in crime, and what is surprising here a marked decline in respect for institutional authority.

The prices in the fancy shops of London's Maytair make New York's Fifth Avenue look like a bargain basement. And the Fleet Street papers are full of laments about the waning respect for the police, for religion, and even, in the face of union monoply power, for Parliament itself.

An American coming here is constantly impressed by what seems to be the waste of talent in Britain — and the flight of talent and the discouragement of talent. Surely there cannot be another country in the world where so many attractive, intelligent and articulate people are working at jobs below their talents, unused or underused, or just plain discouraged.

Maybe this helps explain why Britain looks so good but sounds so gloomy. The evidence not only of the good life but the elegant life is here for all to see — in the glittering shops, the excitement of Wimbledon and the races on the BBC, the gleaming limousines at the theaters and the big hotels. But one senses the beginning of a change here now. The complexities of modern life have been too much for the Socialists and Tories alike, and the people are clearly tired of the old ideological arguments and are looking for new approaches and probably for new leaders.

Former British Foreign Minister Ernest Bevin used to say that "the trouble with the British people is their poverty of desire — they're too easily satisfied." But they're satisfied no longer — with the progress of the last year or the last 25 years, or the arguments of the parties, or the domination of the unions, or the impotence of Parliament.

Accordingly, as David Watt suggests, "The great questions for the next 25 years are really constitutional ones. Is the system capacle of adjusting itself to a whole new set of premises? . . .

"For the first time in a hundred years, there is some hope that we shall see displayed something of the much vaunted British political genius — adaptability, pragmatism, and determination to avoid violent solutions."

(c) New York Times Service

Ms. Nice Gal is out — the militant is in

Today's Mail

Ballot boxes stuffed

Lincoln, Neb.

This is to protest the manner in which the Nebraska Women's Meeting was held June 24-26. The purpose of the meeting was to elect delegates to the Houston national meeting in the fall and to vote upon resolutions brought out of the various workshops held concerning some specific problem areas for women.

I deeply resent the fact that a certain well organized, well financed, and highly vociferous faction tried to take over the meeting. Those so-called prolifers (a term I also resent because it automatically and untruthfully makes anyone opposing their views "pro-death") tried by both parliamentary maneuvering and massive bus-in of "pro-life" voters to alter the true course of a meeting set up to be representative of all women in Nebraska. Those "lifers" did not attend workshops or contribute to an exchange of ideas; most of them just came in by the busload, stuffed the ballot boxes, and left.

I found it pitiful as well as unbelievable that women were voting against themselves under the domination of men — fathers, husbands, ministers, priests, etc. — on such basic issues as improved Social Security status for themselves, housing, credit, health and other (to me) innocuous issues. Are these women so cowed, so inbued with the "slave" mentality that they vote away their only hope of progress towards equality for themselves? Or are they afraid of the consequences of saying, "No more domination!" to the insatiable male ego? I pity those women, but I detest those men.

They may think they have won the war today, but it was just a skirmish. There are many others like me who went into that meeting as mild-mannered, middle-of-the-road feminists and came out as militants.

Onward, sisters! No more Ms. Nice Gal. We have nothing to lose but our inferior status.

E. K. T.

Tax information

Omaha, Neb.

I want to express appreciation on behalf of the Internal Revenue Service to The Lincoln Star for the assistance and co-operation we received this year in providing tax information to Nebraska residents.

As in the recent past, changes in the federal tax law made this contribution to public understanding of those laws a valuable ingredient in another successful income tax filing season. We believe publications such as The Lincoln Star are a major factor in our overall success and particularly in our mission to strengthen our federal tax system.

EVERETT LOURY
District Director
Internal Revenue Service

Felt unwelcome

Lincoln, Neb.

The Star's June 27 article on the IWY conference was incomplete and unfair to those who work for the right to LIFE for all humans, born and unborn. All but one of the quotes were taken from the feminist point of view — that being self-righteousness and concern for self-liberation.

Not once did the article touch upon the so-called "parliamentary procedure" used in the meetings. Inaccurate vote-counting, unfair recognition of those present, and time-killing were some of the tactics used by the presiding women to confuse and intimidate many.

The pro-lifers who came were made to feel unwelcome. Some were threatened with physical violence by lesbians enraged at our mere presence. Since this is a tax-funded operation, I feel the workings of the national and state committees should be exposed. I felt a strong prejudice the whole time.

Let's get back to the right to LIFE, liberty and the pursuit of happiness.

SUE KOUMA

Today's Pharisees

Lincoln, Neb.

I was at the IWY conference this past weekend along with hundreds of other women who expected two days of simply voicing our needs as human beings and our rights as Americans. However, there were so-called Christians present to denounce these basic needs and rights. These people came by bus and by recommendation of priests and ministers not only to disrupt the efforts of Donna Polk and others to make the conference organized, but to show their support toward continued oppression for Nebraska women.

For two days I listened to these pro-lifers and ERA opponents quote indiscriminate passages from the Bible to "prove" that women have no rights. These actions reminded me of another section of the Bible, when Christ denounced the Pharisees who fought for the letter of the Biblical law instead of the intent of that law. These people are our modern-day Pharisees.

ANOTHER CHRISTIAN WOMAN

Tax and spend

Lincoln, Neb.

What next?

One of the state capitol bureaucrats suggests bus service between Omaha and Lincoln for state employes and that a federal grant would be likely.

I don't think that any kind of tax money — whether city, county, state or federal — should be used for their service. If they want to live in Omaha and work in Lincoln, they should furnish their own transportation. These bureaucrats want to give too much service free to people.

This is like the dummy who wanted the tunnel under the street for the state employes. They like to spend peoples' tax money.

CONCERNED

RR crossings

Lincoln, Neb.

I think it's time to do some grousing about the deplorable condition of the railroad crossings in Lincoln. To mention a few, 56th and Y Streets, 19th and Vine, and the "ever-rough" 35th and Adams. There are many more needing work and I wonder why our elected representatives in city government are not attending to this. If the railroads are responsible for maintenance and repair, then get after them!

As a comparison, I also work in Omaha and find their crossings in excellent shape. For the past couple of years, Omaha has been testing a composition material on tracks at 76th and Dodge and 72nd and Pacific. These crossings have held up very well and Dodge Street carries more traffic than any street in Lincoln.

On another matter, who is responsible for the 40-mph speed limit on 84th Street from O Street south to Highway 2? This is absurdity at its height. It looks as though someone is deliberately designing a speed-trap.

MR. V.

Against our motto

Lincoln, Neb.

It was very interesting to watch democracy in action at the Nebraska International Women's Year meeting last weekend. One "party" has decided that there is only one issue in life: the right to be born. That is, once a person is born, this group is no longer interested in them as persons — American citizens — with rights guaranteed under the Constitution of the United States. Thus, it was astonishing to see Nebraska citizens, members of our so-called educated electorate, vote against reaffirmation of the Nebraska state motto: "EQUALITY UNDER THE LAW."

What then, pray tell, is democracy all about?

Indeed, as is written on the Capitol Building: "The salvation of the state is watchfulness in the citizen."

SALLY STODDARD

Canada upset over pollution

(c) Newhouse News Service

Washington — Air pollution from America's coal-fired electric power plants is fouling the skies over Canada in what amounts to an "environmental time-bomb," Canada's environmental chief says.

Voicing concern over the long-range transport of air pollutants through the atmosphere, Canadian Environmental Minister Romeo LeBlanc warned that any serious damage from pollution fall-out is likely to cloud relations between Canada and the United States.

He told the annual meeting of the Air Pollution Control Association that the two countries have been "negligent" in resolving environmental differences.

He said Canada is concerned about the likelihood of increased air pollution resulting from the conversion of many power plants in the United States from oil to high-sulfur coal.

The tendency of many utilities to build tall stacks as a device for reducing air pollution in the United States has increased the long-range transport of pollutants into Canada while reducing pollution near the power plants, he said.

Air pollution reaching Canada from sources in the United States is five times the quantity being transported to this country from Canadian sources, he said.

He added, "Continued long-range transport of pollutants holds grave implications for forests, wildlife, water quality and aquatic life, agriculture and public health."

LeBlance said Canada wants to begin bilateral talks with the Carter administration on the air pollution problem before many more utilities shift to coal.

The pollution problem, he said, can only be resolved if both nations agree to the principle that the polluter pays for whatever damage results from fall-out. He said the principle, adopted by some Canadian provinces, is both "equitable and economically sound."

While more scientific research needs to be done on the effects of long-range pollution transport, efforts to reduce pollution at its source should take place immediately on the political level, he said.

One approach might be to make air pollution standards tough enough to protect distant regions affected by the pollution. Another possible solution is to require utilities to install flue-gas scrubbers that reduce pollution at its source and preclude the need for tall stacks.

Nazi march in Jewish suburb unlikely

Chicago (AP) — Lawyers for an American Nazi group said Wednesday the group probably will call off its Fourth of July march through Skokie, a predominantly Jewish Chicago suburb.

After a court hearing, Nazi leader Frank Collin said he and his stormtroopers would march through Skokie only if it is legal.

"We won't break any laws," said Collin, son of a German Jew who survived a Nazi death camp.

Collin's statement was contrary to what he said Tuesday, when he said the march "is still definitely on — even if I have to break the law."

David Hamlin of the American Civil Liberties Union, which has represented the Nazis, said Collin's decision not to break the law means there are only two chances the march will occur July 4: "Slim and none."

Collin's group is prohibited from marching by an injunction handed down by a Circuit Court and by three Skokie ordinances.

The U.S. Supreme Court has ordered the Illinois Appellate Court to review the injunction, but arguments on that issue are not scheduled until July 8.

Furthermore, Collin and his attorneys have not challenged the three Skokie ordinances which also would have the effect of banning the march.

"Collin has told us he will do nothing that will lead to his arrest in Skokie," Hamlin said.

Collin had planned to march with followers dressed in Nazi uniforms through Skokie, which has an estimated 7,000 survivors of Nazi Germany concentration camps.

A Nazi spokesman, Michael Whalen, said Skokie was selected "to demonstrate that we're not allowed to speak in Chicago or Skokie or other suburbs. And we feel the Jews are behind all this."

Declining raw farm product prices are first for year

Washington (UPI) — Declining prices for soybeans, cattle, corn, wheat, vegetables and fruit sent the average of all raw farm product prices down 5% in the month ending June 15, the first drop this year, the Agriculture Department reported Wednesday.

The decline, measuring prices at the farm level before commodities flow into the food industry pipeline for processing and eventual delivery to consumers, broke a string of five monthly increases which lifted the farm price average 8.9% between last December 15 and May 15. It left the average prices 6% below a year earlier, but 2.7% above last December.

The lower prices for soybeans, cattle and other commodities were partly offset by gains for hogs and dairy products, the department's Crop Reporting Board said.

Soybean prices averaged $8.18 per bushel for the month, according to the report. This compared with $9.40 in mid-May and $6.16 a year ago.

Cattle prices slumped to $34.10 a hundredweight compared with $36.10 a month earlier and $36.40 a year ago. Corn prices dropped from $2.21 a bushel in May to $2.09 compared with $2.74 a year earlier.

At the same time, an index of farm costs fell 0.5% and was 5% above a year earlier. Officials, comparing the trends in commodity prices and production costs, said farmers' prices averaged 67% of the "fair" parity level in mid-June compared with 70% a month ago and 74% a year ago.

Agriculture officials said retail food prices, which averaged 4.3% above a year earlier from January through May, should now advance more slowly through the rest of the year if farmers get continued good growing weather.

For all of 1977, experts predict a 6% increase in grocery prices — about double the 1976 gain but still well below the 8.5% rise of 1975 and the 14.5% gains of 1973-74.

The volatile farm price index helps point toward future trends in consumer food prices. But it does not always indicate immediate changes at the retail level, partly because retail prices are affected heavily by processing and other marketing costs.

Also, economists said 60% of all retail food price increases posted from last December through May were due to imported products like coffee and fish which are not measured by the agriculture crop price reports.

While cattle declined, hog prices rose from $40.70 per hundred-weight in May to $41.90 in Mid-June compared with $49.20 a year ago.

But wheat growers harvesting a bumper crop in the face of an already-heavy surplus saw their prices fall from $2.29 a bushel on May 15 to $2 a bushel in mid-June compared to $3.42 a year earlier.

The wheat price was below government support levels. Farmers have been appealing for government action to raise the income support payments for which they will be eligible.

A department price index for vegetables fell 9% during the month, with all vegetables except asparagus declining, but was 4% above a year earlier.

The index of meat animal prices was down 3% and was 9% below a year earlier. Indexes for food grains and feed grains and hay declined 7% with the food grain index 37% under a year ago and the feed grain index 21% below a year earlier.

Indexes for fruit and oil bearing crops, although both declined for the month, were 25% and 29% above a year earlier respectively.

Service for Travelers. Newspaper copies saved by the carrier during your absence then delivered to your home in Vacation Pak bag when you return are charged at the regular home delivery rate.

TASTE THE GOOD TIMES.
RALEIGH



"It's true, they doubled the coupons!"

"Raleigh now has 2 coupons on every pack. And 8 extra in every carton. So, now you can get any of Raleigh's more than 1,000 gifts twice as fast."
Raleigh. The cigarette with genuine tobacco flavor.
Now, with Double Coupons.



Warning: The Surgeon General Has Determined That Cigarette Smoking Is Dangerous to Your Health.

Filter Kings, 16 mg. "tar," 1.1 mg. nicotine; Longs, 18 mg. "tar," 1.3 mg. nicotine, av. per cigarette, FTC Report Dec. '76

© B&W T Co.



Carrier®

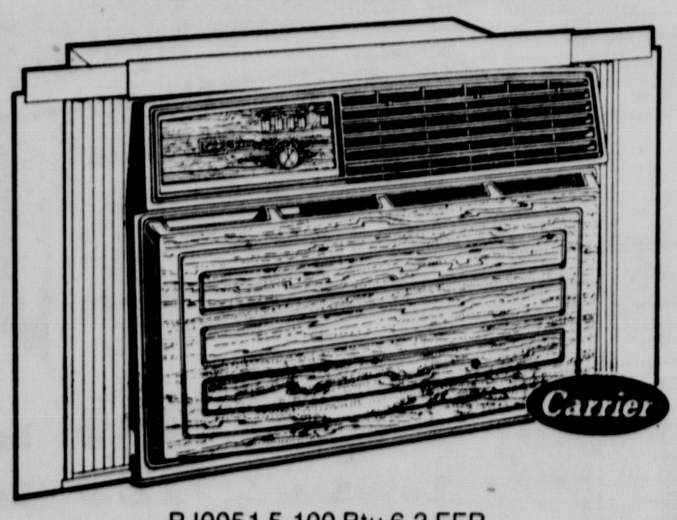
Siesta

Get the room air conditioner that lets you sleep!

Carrier Siesta is here, engineered 12 ways for quietness. You get the cooling you want, plus the quiet you need for a restful sleep. Now—the ticking of your clock may be the loudest noise you hear in your bedroom. Siesta also offers extra operating efficiency—with two models rated outstanding for operating economy.

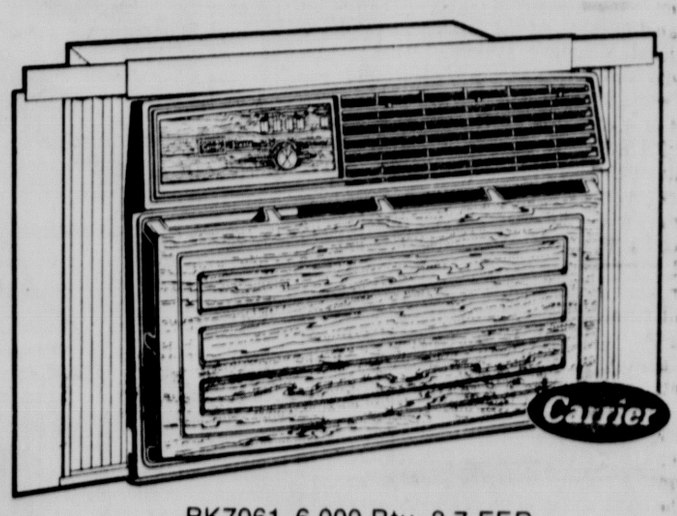
Other Siesta Advantages

- Two Btu sizes, 5,100 and 6,000.
- Side to side and up-down air controls eliminate direct air contact.
- Three speeds for extra cooling ranges.
- Rust resistant Weather-Armor cabinet.
- Exhaust system expels smoke and odors.
- Removable, washable filter.
- Lightweight construction for quick, easy installation.
- Factory attached wing panels for double hung windows.
- Automatic thermostat maintains even temperature.



BJ0051 5,100 Btu 6.3 EER
ONLY $169

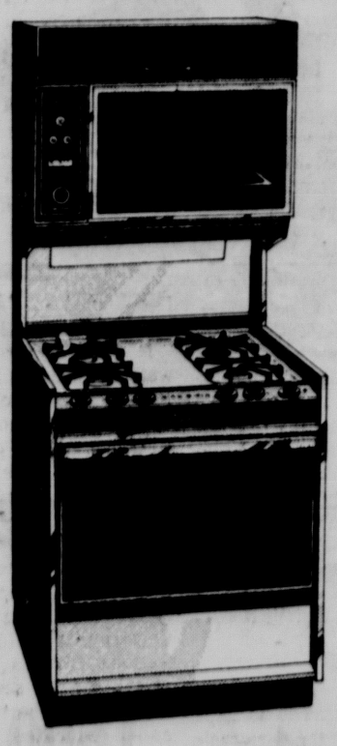
Quantities Limited



BK7061 6,000 Btu 8.7 EER
ONLY $199

A&H APPLIANCE
On The Spot Financing
14th & South Street
2110 So. 14th St.
Phone 474-1109
Monday-Friday 9 to 5:30
Saturday 9 to 5
Thursday 9 to 9

Stop paying for gas you don't use!



Get a new Caloric gas range and use 30% less gas, save 30% of your gas range bill.

Caloric gas ranges have no pilot lights. They all start automatically with a tiny electric spark. Which means a Caloric doesn't consume gas 24 hours a day—and you don't pay for gas you don't use.

What's more, Caloric offers a whole line of pilotless ranges: 16 models, including self-cleaning, continuous clean and standard porcelain.

So save energy and save money with Caloric. Built with an 85-year heritage of quality workmanship.

CALORIC PILOTLESS IGNITION SAVE 30% ON GAS

CALORIC

Inside and outside, America's most beautiful ranges.

A & H APPLIANCE
2110 So. 14th St.
14th & South
Phone 474-1109
Monday thru Friday 9 to 5:30
Thurs. 9-5 - Sat. 9 to 5

Youthful painted faces are big fad of summer of '77

Kings Mills, Ohio (UPI) — One of the latest fads in this seemingly carefree-oriented summer of '77 is to have your face painted in bright colors and wild designs and then walk around soaking up double-takes from passersby.

"Why not?" said a youth with crisp, clean lines of washable paint forming jagged red stars around his eyes. "It makes me feel really free for awhile. I have no cares and the rest of the world is just spinning by."

The fad has especially caught hold at places like Kings Island amusement park, where artists are charging from between $1 and $2.25 for facial paint-jobs.

"We just started it this summer and a lot of people want it done," said 18-year old Kelly Dunlap, one of several young artists whose entire summer job will consist of painting faces.

"When I finish, the people stand in front of our mirror and just stare and stare. Then they can't wait to go walk around the park. I think it makes them feel like a different person.

"They may be a little self-conscious at first, but a lot of them come back later in the day and tell me they really like it. Some want to know if they can go home and sleep with it on and keep it the next day. But it's washable paint, and rubs off on pillows."

Not everybody appreciates the fad.

"I've had some kids do it without telling their parents and they come back and say, 'My mom saw me and she about killed me.' "

But some mothers insist on having their infants painted.

"I like painting the little kids the best, say from ages 3 to 10," said Kelly. "They really get excited. I think a lot of them believe they're clowns."

Some adults also get painted and Kelly said her wildest paint job was requested by a disc jockey from Virginia.

"He had me paint a spiral that started from his eyelid and encircled his entire face," she said. "He also had me paint his neck and then put my initials on it — like an artist signing a picture."



Joe Rale and Timothy Gault get great double-takes.

LAP directors planning for expected budget cut

In anticipation of the denial of $50,000 to the Lincoln Action Program by the city and county governments, the LAP board of directors has mapped a reorganized agency for the next fiscal year.

The word was received by LAP employes Tuesday in a letter that said 62 employes would be reduced to about 45 and all wages frozen beginning in October if the funds didn't arrive.

"We have no reason to believe the city or county will provide funding," said Jerry Cinani, chairman of the LAP board's planning and program committee.

"In view of that loss, some adjustment had to be made in the budget," he said.

LAP is federally funded primarily, by the Community Service Agency, but other funds have come from the city and county in the past.

"What we did was look at positions, not people," Cinani said.

The adjustment apparently consolidated or knocked out mostly administrative positions, although Cinani wouldn't give particulars until all of the persons involved had been notified.

LAP has applied for and probably will get about $400,000 in federal funds, the exact amount it received for this year.

Only one outreach position will get the ax, employes were told, which will leave about 10 persons who actually pound the sidewalks with LAP programs.

The cuts also will allow LAP to keep its programs at full strength

Former chaplain decries Pvt. Slovik's execution

Washington (AP) — A former Army chaplain testified Wednesday that Pvt. Eddie Slovik was put before a firing squad in 1945 shortly after Gen. Dwight Eisenhower decided that a deserter must be shot as an example to troops fleeing from the front lines.

Rabbi David M. Eichhorn told a Pentagon review board that the Army "combed military prisons to find deserters who had thrown down their arms and fled from the enemy on two or more occasions." Six men were found, he said, but only Slovik was executed.

The review board is considering the appeal of Slovik's widow for about $70,000 plus interest on her husband's National Service Life Insurance policy. The widow's attorney, Bernard Edelson, argued that Slovik was killed unjustly.

"Eddie Slovik was not guilty of a crime," said Edelson. The attorney said Slovik "did not have the capacity to fight."

Gordon M. Hobbs, who presided over the hearing, said the panel will make its recommendation to the Army secretary in one or two weeks.

Rabbi Eichhorn, a retired lieutenant colonel from Satellite Beach, Fla., told the board his testimony was not intended to influence their decision. But he added "I felt the time perhaps had come to put this information on record."

Under questioning from board members, he acknowledged that he personally did not have first-hand information about the planned executions but said he had no reason to doubt the story. He said he could not pin down exactly who told him of the developments but said either the 7th Army chaplain or personnel staff told him why execution plans had been drawn up.

Rabbi Eichhorn, said each of the six soldiers selected for execution were given "an intense psychiatric examination" and that a number of the soldiers were declared mentally unbalanced.

"But one of those who were given psychiatric clearance, the private Slovik, was shot," the rabbi said.

Edelson argued that Slovik "was no more guilty and his record was no worse than many others who did much worse than he."

Gandhi daughter-in-law: phones tapped

New Delhi (UPI) — Menaka Gandhi, daughter-in-law of ousted Prime Minister Indira Gandhi, charged Wednesday that telephones at her home were tapped and that police kept a vigil on her husband.

Menaka, wife of Sanjay Gandhi, controversial son of the former premier, said in a letter to the Time of India the new Janata Party government's contention that private citizen telephones were no longer tapped and surveillance removed "was untrue."

"Charan Singh (the home minister) says that the bugging of phones has stopped and people are not being followed any more. Absolutely untrue," the letter said.

"The phones at 12 Willingdon Crescent (a government-alloted house in New Delhi were Mrs. Gandhi stays) are tapped and a lot of our friends have complained that their phones are bugged," Menaka said.

You are invited to attend
WORSHIP SERVICES
at Lincoln's Missouri Synod
Lutheran Churches

CALVARY EAST 1800 South 84th Worship: 9:15 A.M. Sunday School: 10:30 A.M.	CALVARY WEST 28th & Franklin Worship: 8:00 & 10:30 A.M. Sunday School: 9:15 A.M.	IMMANUEL 2001 So. 11th Worship: 8:00 & 10:30 A.M. Sunday School: 9:15 A.M.
HOLY CROSS 4915 West Adams Worship: 10:30 A.M. Sunday School: 9:15 A.M.	CHRIST 4325 Sumner Worship 8:00 & 10:30 AM Sunday School 9:15 AM Worship: 7:00 p.m. Mondays	FAITH 63rd & Madison Worship: 8:00 & 10:30 A.M. Sunday School: 9:15 A.M. Worship 7:00 PM Monday
REDEEMER 33rd & J Worship: 8:30 & 11:00 A.M. Sunday School 9:45 A.M.	TRINITY 12th & H Worship: 8:00 & 10:30 A.M. Sunday School: 9:15 A.M.	UNIVERSITY CHAPEL 1510 "Q" Worship: 9:00 & 10:45 A.M.

Listen to: THE LUTHERAN HOUR Watch: THIS IS THE LIFE
WE PROCLAIM THE SCRIPTURES AS THE INSPIRED WORD OF GOD AND JESUS CHRIST AS THE ONLY SAVIOR FROM SIN FOR ALL MANKIND!

FAMOUS 5¢ SHOE SALE ON NOW!
BACKSTAGE
5¢ Shoe
SALE
OUR BIGGEST SELECTION EVER!
OVER 2,500 PAIRS
(men's sales shoes available downtown only)
SALE AT BOTH OF OUR STORES
BACKSTAGE LTD ● 1201 Q
J. BRAGG'S GATEWAY MALL
BACKSTAGE at J. Bragg's

4 Days Only!



Sofa $149
Love Seat $129
Chair $89
Rocker $94
End Table $28
Coffee Table ... $28
Ottoman $28

1600 "O" St. Merchandise Mart 1600 "O" St.

EASY LOAN TERMS OPEN MONDAY THRU FRIDAY 'TIL 9PM-SAT. 'TIL 5:30 SUNDAY 1-5:30PM EASY LOAN TERMS

Woman finds Tris everywhere

Los Altos, Calif. (AP) — Angela Horine spent Mother's Day this year snipping tiny samples of fabric from her children's nightgowns, wrapping the clippings in copper wire and burning them.

Every time she saw a spurt of green flame, she knew this nightie or that sleeper she'd been putting on her 1½-year-old daughter probably contained the chemical Tris (2,3-dibromopropyl) phosphate, suspected of causing cancer.

"It breaks my heart because I remember the baby, how sweet she looked in those pajamas, and now we find out they have Tris in them," she says. "They have known it would probably cause cancer for at least two years now. If they'd done something then, my baby could have avoided all that exposure."

Mrs. Horine and a neighbor, Catherine Clement, have mounted a crusade to inform parents about the dangers of the chemical, banned in April by the federal Consumer Product Safety Commission as a flame retardant in children's clothing.

Mrs. Horine, 35, has written articles for local newspapers and for newsletters put out by her husband's electronics company and her 14-year-old's junior high school. A friend posted the warnings in her pediatrician's examining rooms.

Mrs. Horine's campaign has enjoyed some modest success. She says she convinced one disbelieving executive of a children's clothing company to test all his son's pajamas. She has received encouraging letters from government officials, and friends call her to check out new sleepwear purchases for their own children.

"People are very misinformed about the dangers of Tris," says Mrs. Horine. "Some people say, 'Oh, everything causes cancer. I'm not going to bother to go through all my kids' pajamas.'

"But I think if you're not upset, you really don't know the facts."

How real is the danger? Since cancer experiments cannot be performed on humans, nobody knows for sure. But tests by the National Cance Institute showed Tris to be a potent carcinogen in rats and mice, and other experiments have shown that Tris rubbed off from clothing can be readily absorbed into the skin.

Dr. Bruce Ames, a University of California biochemist whose tests first spotted Tris as a potential carcinogen two years ago, has estimated that 17,000 of every million children who wore Tris-treated pajamas might develop kidney tumors by the time they reach their 20s.

Other scientists estimate a lower human risk factor — 300 kidney cancers per million male children by one study, 6,000 per million in another. In these studies, the risk factor for young girls was estimated to be about one fifth that for boys.

After 1972, when flammability standards went into effect for children's nightwear, Tris was used as a flame retardant in all acetate, triacetate and most 100 per cent polyester pajamas up to size 6. In 1975, the standards were extended to cover sizes 7-14.

Mrs. Horine, who had saved nightgowns from each of her five daughters for passing along to the next, couldn't remember what she'd purchased when.

So she and a chemist friend developed a simple test: Wrap a tiny snippet of fabric in copper or brass wire and hold it in a steady flame in a well-ventilated room. If the flame burned green, Mrs. Horine says, she knew the fabric contained one of several chemicals, the most likely being Tris.

If she saw the green flame, she put the garment aside and wrote to the manufacturer to be sure.

When she finished with the sleepwear, she started on the bedding. She found Tris in blankets, pillows, comforters and one of her daughter's sleeping bags.

"Then I thought I was done and I tucked my 6-year-old in bed that night and thought, 'Here you are in your Tris-free pajamas and your tris-free bed and you're safe.' "

That was before she tested Rosy, the ancient stuffed giraffe she tucked into bed with 6-year-old Jennifer every night. The flame burned bright green.

So it was back to the torch with all the doll clothes, dolls and stuffed animals accumulated over 14 years by five girls. Mrs. Horine got a positive test in half the dolls' hair or clothes.

Robert Poth, compliance officer for the Consumer Product Safety Commission in Bethesda, Md., says the staff is compiling information on health hazards of Tris used in materials other than children's clothing.

The commission recently sent Mrs. Horine a list of Tris-treated products not covered by the ban. Included were toy sewing kits, home insulation materials, auto upholstery fabric, Christmas decorations and polyester thread used by the garment industry.

Mrs. Horine and Mrs. Clement were not convinced by the commission's recommendation that Tris-treated children's clothing would be safe after it was washed three times.

"I got a strong green flame on things I'd washed hundreds of times," Mrs. Horine says.

Dr. Robert Harris of the Environmental Defense Fund in Washington says his group thinks even laundered Tris-treated clothing is dangerous. The EDF is suing the Consumer Product Safety Commission in an effort to force a ban on all clothing and fabric treated with the chemical.

The EDF also has asked the commission to order cancer tests on other chemicals — some of them chemically similar to Tris — used as flame retardants in children's sleepwear.

Mrs. Horine threw out all the Tris-treated items she found in her house. Mrs. Clement went even further: She threw out everything that might have been washed with her daughter's Tris-treated garments.

"I had to wait a long time to have a baby," says Mrs. Clement, 36, as she watched her dark-eyed 20-month-old daughter playing in Mrs. Horine's yard. "I refuse to take any chances."

TASTE THE GOOD TIMES.
RALEIGH



"Double coupons, Lou, double coupons!"

"Look—2 coupons on every pack of Raleigh—8 extra in every carton. That means you can get any of the more than 1,000 Raleigh gifts twice as fast."

Raleigh. The cigarette with genuine tobacco flavor. Now, with Double Coupons.



Warning: The Surgeon General Has Determined That Cigarette Smoking Is Dangerous to Your Health.

Filter Kings, 16 mg. "tar," 1.1 mg. nicotine; Longs, 18 mg. "tar," 1.3 mg. nicotine, av. per cigarette, FTC Report Dec. '76

© B&W TCo.

HOPPE'S LUMBER STORE

75th & Cornhusker Hwy.
Phone: 467-4561
Mon.-Fri. 8-8 Saturday 8-5
Sunday 10-4

48th & Hwy. 2
Phone: 423-2333
Mon.-Fri. 8-9
Saturday 8-6 Sunday 10-6

SIDING FOR YOUR HOME!



Green Sawtex 4'x8' Sheets Reg. $12.70 10.16 per sheet
North Store Only

SUMMER SALE



10 BIG DAYS!



CEDAR BEVEL SIDING
(Rough) ¾"x12"
8-feet & Under 51¢ Lin.Ft.
Other Lengths 66½¢ Lin. Ft.
North Store Only



THOMAS INDUSTRIES INC
HIGH IMPACT PLASTIC PORCH LIGHT
REGULAR 12.95 7.97
18 INCHES HIGH
Classically styled light is 18" high, has molded black hood and post with clear lexan panels. Uses up to 100W bulb (Bulb not included).

UNPAINTED FURNITURE
20% OFF
Mfg. suggested retail
- Roll Top Desk
- Chest of Drawers
- Bar Stools and Much More!

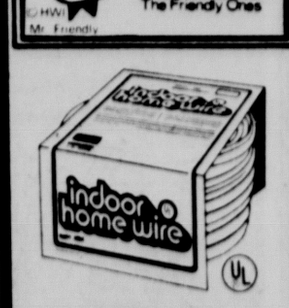
South Store Only



JACK POST CORPORATION
PICNIC TABLE FRAME
Frame builds 6', 7' or 8' table. Flat black wrought iron primer; 1½" 16 gauge steel legs with steel tube leg braces. All nuts and bolts are zinc plated.
REGULAR 29.95 17.97 IN CTN.

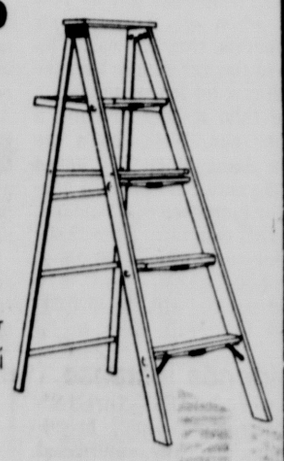
our summer sale starts today!

HWI The Friendly Ones
© HWI Mr. Friendly



12-2 GROUNDED INDOOR HOME WIRE
100 FOOT REG. 16.95 13.88
- For wiring of lighting, wall outlets where grounding is required
- Type NM
- Carrying, storing container

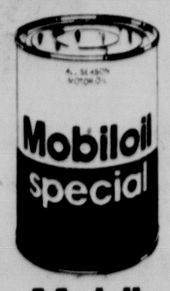
HEAVY DUTY HOUSEHOLD 5 FOOT WOOD STEPLADDER
SALE PRICE 13.88



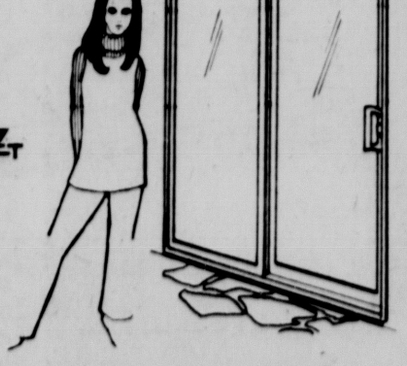
Top quality household ladder with dowel braced back legs, fully rodded steps. 4-way steel spreader. Type II Duty Rating.



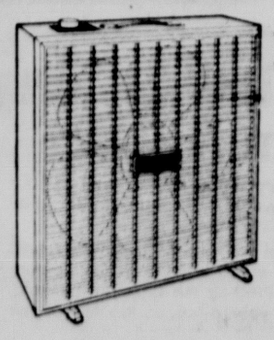
Memphis EASY-TO-INSTALL FOLDING STAIRWAY
Top grade southern pine stairway features full width piano hinge, 3/16" steel ladder rods under every tread and adjustable spring tension. Completely assembled and ready to install.
22"x54" OPENING OR 25½"x54" OPENING
CEILING HEIGHT 7'10" TO 8'9"
SALE PRICE 28.88 IN CTN.
CEILING HEIGHT 8'10" TO 10'
SALE PRICE 29.97 IN CTN.



Mobil 10W-30 DETERGENT MOTOR OIL
REG. 85¢ IN FULL CASES 50¢ PER QUART
LESS THAN FULL CASES 57¢ PER QUART



INSTALL IT YOURSELF!
Rough opening size 71½" x 80½"
SALE PRICE 162.00 IN CTN.
6' x 6'8" BRONZE ALUMINUM PATIO DOOR
Forced-entry resistant door with security lock and tempered, insulated glass. Weatherstripped for seal from exterior wind pressure. Includes screen panel and hardware.



Lasko 20 INCH 3 SPEED FAN
- 5 blades.
- Thermally protected motor.
- Stabilizing support feet.
- Fine mesh grill.

19.88 Reg. $24.95

A retail division of JOHN L. HOPPE LUMBER CO.

CASH & CARRY PRICES SUBJECT TO STOCK ON HAND

While Quantities Last.

Prices Good thru Sun., July 10th

How will they haul the coal?

Pittsburgh (AP) — The nation's coal industry will be digging at a furious pace to meet President Carter's energy goals, but some producers wonder if the coal can be moved once it's out of the ground.

They're skeptical about the ability of the transportation industry, particularly railroads, to haul their product.

"They can't handle what we've got. What would happen if we really started cranking out the coal," asked Horace Van Meter, vice president of operations at Jewell Smokeless Coal in Grundy, W.Va.

Of the 665 million tons of bituminous coal mined last year, railroads carried 66 per cent, or about 440 million tons. The rest was moved by barge or truck or used at mine-mouth generating plants.

As part of his plan to reduce reliance on dwindling supplies of oil and natural gas, Carter wants the coal industry to mine more than one billion tons by 1985. The coal industry has doubts that goal can be met and cites environmental concerns as one of the biggest roadblocks. But presuming the one billion ton goal can be met and assuming the railroads keep their same share of the traffic, they'll be hauling about 725 million tons in eight years. Railroad officials greet the prospect of a coal boom with undisguised glee.

Although the industry has high fixed costs, once those costs are met profits can be handsome and coal traffic may well propel the railroads beyond the break-even point.

"The industry is suffering from a Penn Central (bankruptcy) hangover. That's the image," said Dan Lang of the Association of American Railroads (AAR). But he said coal hauling roads are doing well.

Some, such as the Chessie System and the Union Pacific, are money-makers and their roadbed and equipment are in good shape.

But there are also roads like Conrail, the government-created hybrid of six bankrupt Northeastern railroads. Their coffers are empty, their equipment decrepit and their tracks falling apart.

There is also a hopper car shortage, which does little to inspire coal industry confidence in the railroads' ability to meet the energy challenge.

According to Conrail spokesman Tom Hoppin, there is currently an industry-wide shortage of about 4,000 coal cars.

Railroads blame the shortages on peaks and valleys in coal production, saying they can't afford to have cars sitting idle.

But a spokesman for one of the nation's largest coal companies said railroads historically have a poor record of supplying equipment.

"The railroads tell us now that when we increase our production, they can easily increase the car supply because it takes a lot longer to open a mine than it does to build a hopper car. Well, that's the same damn story I've heard for 25 years," he said. To handle the increased coal tonnage, the AAR estimates up to 13,400 hopper cars, which cost about $30,000 each, and 670 locomotives, with a $500,000 price tag, will have to be acquired by 1985. The investment could well range from $4 billion to $6 billion.

The figures sound high, but Lang says they would not be a crushing financial burden. "Rail equipment is a pretty easy thing to borrow money for," he said.

Many railroads are already gearing up for the expected traffic. Chessie, for instance, is planning to acquire 35,000 hopper cars at a cost of $1 billion beginning in 1980. And Conrail, vital to Appalachian coal fields, is in the midst of a $6 billion rehabilitation program.

The potential for a coal-generated boom for the railroads has not been lost on investors.

As of June 10, Wall Street's Value Line ranked western railroads at a sizzling No. 8 out of 90 industries rated. "Western roads are diversified and they have tremendous natural resource holdings along their rights of way," a Value Line spokesman said.

Eastern roads, sensitive to Conrail's difficulties and the volatile coal labor situation in Appalachia, were rated 48th.

Railroads are already facing stiff competition for coal business from builders of coal slurry pipelines, which could move coal — ground to the consistency of sugar and mixed with water — over great distances.

At the moment there is only one slurry system operating in the U.S. — the 273-mile Black Mesa line that has been moving coal for seven years from northern Arizona to a power station in southern Nevada.

But a number of other pipelines are planned, and the most ambitious is a $750 million project by Energy Transportation Systems Inc. (ETSI) that would move 25 million tons of coal a year over 1,036 miles from Wyoming to Arkansas.

Railroads are bitterly opposed to slurry systems, and they have refused to allow proposed pipelines to cross their tracks.

"We think they're unnecessary," said Lang. "They would also skim away the cream of the coal traffic."

Opponents also argue that pipelines would require huge amounts of water in areas that have little water to spare.

But ETSI's Frank Odasz says pipelines would not only be nonpolluting and inconspicuous because they would go underground, they also would be cheaper than railroads because there would be little labor cost.

He says ETSI's pipeline will be able to deliver coal to southern utilities at a 30-year average cost of $7.90 per ton, compared to the railroad's $28.50 per ton.

The coal industry understandably favors pipeline development.

"We simply must be able to move coal better, faster and with greater reliability and economy," said National Coal Association President Carl Bagge. "All modes of transport must be improved and new ones, like coal pipelines, must be introduced and used on a broader scale."

Odasz says simply, "We can't afford to put all our transportation eggs in one basket."

Dividends increase

New York (AP) — Directors of Metromedia Inc., broadcasting company, increased the company's quarterly dividend from 27½ cents to 37½ cents per share, payable Aug. 15 to stock of record July 15.

RENT-A-PIANO
$10 a month
for more information call
KNOWLES PIANO-ORGAN
Belmont Center 477-4266

CENTURY 21
REAL ESTATE ACADEMY

Could you be the next Real Estate Professional in your neighborhood? Are you worth more than you're paid? Consider Real Estate.

Now you can go to school with the real estate experts. Receive professional real estate training in the Century 21 tradition. You'll be trained by the finest in the field. You'll be ready to take your place at the top of the profession.

Next class starts Saturday, July 9th, and will meet every Saturday for 10 weeks, 10 a.m. to 1 p.m. at Nebraska Federal Savings and Loan, 64th & "O" St., Lincoln.

Instructor: Hugh Abrahamson

Century 21

CENTURY 21 Real Estate Academy
10837 Bedfordshire Circle, Suite 115
Omaha, NE 68114

We're Here For You

- Everything you need to pass the licensing exam
- Call 1-(402) 397-8823 for information
- BankAmericard and Master Charge accepted

THE BIG N'S SUMMER SAVINGS PICNIC

IT'S HOW TO MAKE A FREE GIFT PART OF YOUR SUMMER FUN.

From the ballpark to the tennis court, from picnics to parties, we have go-anywhere, do-anything gifts just for you! It's simple. Just make a qualifying deposit at the Big N, and we'll give you a super picnic gift free, or at a very special price. Come to the Summer Savings Picnic. It's something you'll like about saving at the Big N!

$250—OLD FASHIONED TABLECLOTH
Put out this old-fashioned red-and-white checked tablecloth for your next family picnic. Durable and easy-to-clean, this vinyl tablecloth with flannel backing is 52" by 70".

$250—ICED TEA SET
When you want to wet your whistle, iced tea is just the thing. Large, 16 oz. tumblers will keep six thirsty people happy for a long time. And the matching family-size pitcher, in a bouquet or a strata pattern, will keep you from running for refills.

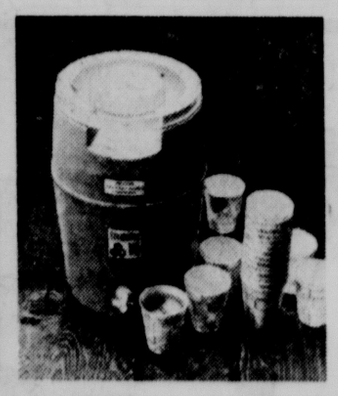
$1,500—EASY STORE FOOD SET
If you're going on a picnic and you want to please everyone, take along this 11-piece food container set. Keeps food fresh until you're ready to eat, and is ideal for storing food for microwave cooking.

$1,500—HOT AND COLD 10-QUART JUG
Take your favorite thirst quencher anywhere in this ten quart jug. It's insulated to keep hot drinks steaming and cold drinks icy.

$5,000—SWINGER COOLER
Keep everyone's pop cold in this Swinger Cooler, even through a long summer afternoon. It's lightweight, portable and holds two six-packs.

$5,000—DESIGNER ICE CHEST
Add a touch of class to your entertaining with this designer ice chest. Featuring double-walled insulation, keeps up to six quarts of ice ready to party.





Summer Savings Picnic	$250	$1,500	$5,000	Additional $50 Deposit
Old-fashioned Tablecloth	FREE	FREE	FREE	$ 3.25
Iced Tea Set	FREE	FREE	FREE	$ 3.25
Easy-Store Food Set	$2.50	FREE	FREE	$ 5.00
Hot and Cold Ten Quart Jug	$2.50	FREE	FREE	$ 5.00
Swinger Cooler	$7.00	$4.00	FREE	$10.00
Designer Ice Chest	$7.00	$4.00	FREE	$10.00

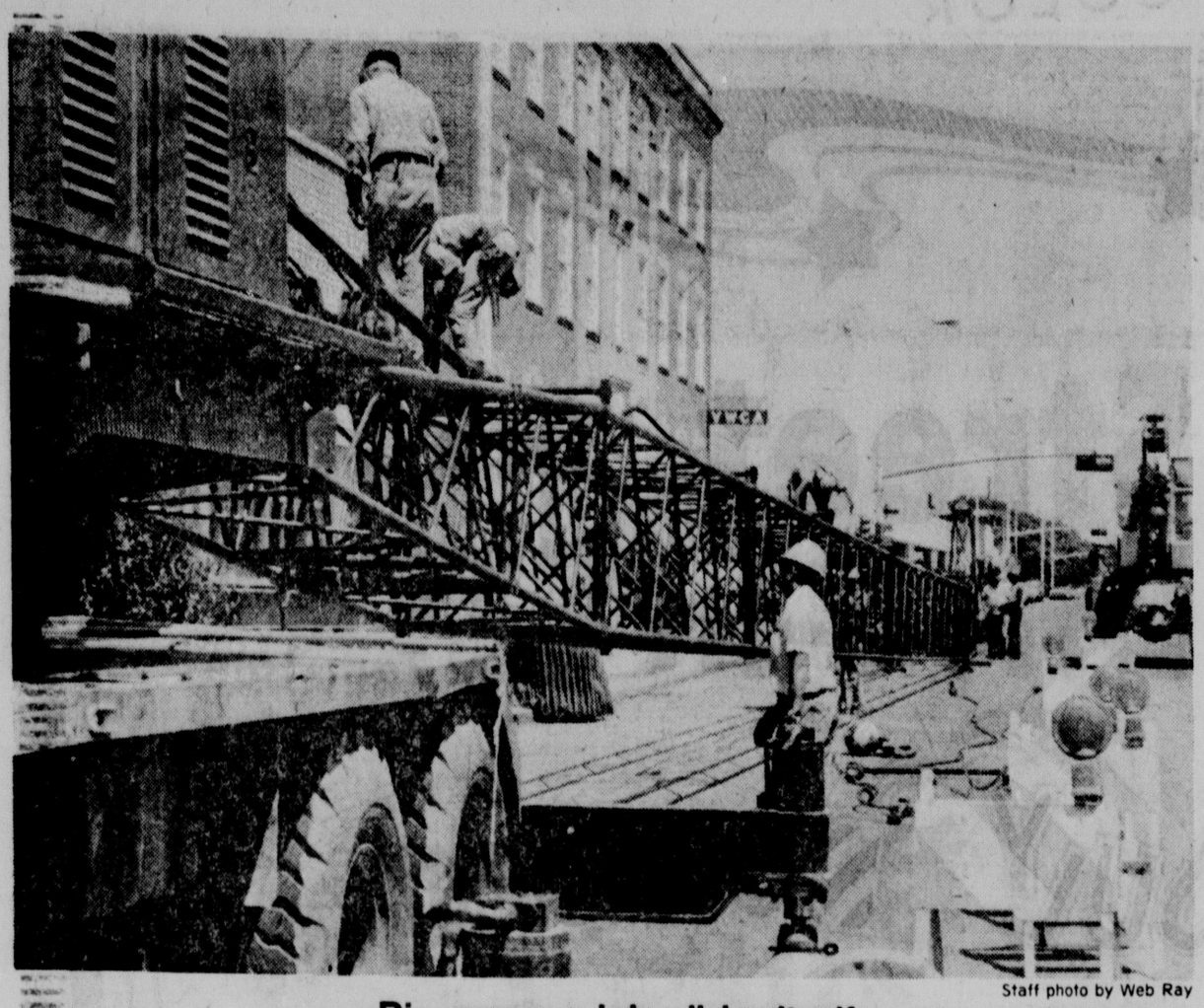
Plus applicable sales tax. Only one gift per family

THE BIG N
NEBRASKA FEDERAL

THERE'S SOMETHING ABOUT US YOU'LL LIKE

MEMBER FSLIC

Gateway Shopping Center
6420 "O" Street
467-4631



Staff photo by Web Ray

Big crane a job all by itself

A crew from Kingery Construction Co., which has the contract for the two-story addition to Bennet Martin Public Library downtown, spent most of Wednesday assembling a large crane which will be used to erect the steel building frame. The addition will cost $712,000.

Comprehensive plan draws suits

By J.L. Schmidt
Star Staff Writer

The Lincoln-Lancaster County Comprehensive Regional Plan is barely six months old, but it has already attracted three lawsuits.

Suits No. 2 and 3 have been filed in Lancaster County District Court, while the first suit was ruled against last week. That suit, by Lincoln businessman Newt Copple, had challeneged the validity of the Comprehensive Plan and noted a conflict of interest by City Councilman Steve Cook who voted for the plan.

District Court Judge William Blue upheld the validity of the plan and said officials may proceed with its implementation, in his ruling of June 23.

The most recent suits challenge the Comprehensive Plan and a change of zone ordinance passed by the city council regarding land near 56th and Old Cheney Rd., which developer Hub Hall wants to turn into a shopping center. Copple, who wants to develop his own shopping center at 40th and Old Cheney, filed one suit while Lincoln surgeon Dr. Stephen Carveth and attorney Charles Wright filed the other.

Carveth, who lives at 63rd and Old Cheney, and Wright, of Route 9 (also on Old Cheney), allege the proposed center at 56th and Old Cheney would have a "detrimental lmpact" on their properties and will have an "adverse affect upon the Comprehensive Plan and future planning efforts."

The nine-page suit claims that Wright lives within 775 feet of the rezoned tract and Carveth within 410 feet. It further alleges that a shopping center on the tract will "greatly increase the traffic" in the area and will "greatly affect the noise level of the area."

The council voted to approve the zoning change, paving the way for development of the 58-acre tract, on May 9, 1977, after the location had been removed as a point of contention in Copple's original suit (the one ruled on last week). Hall's attorneys had argued that their site shouldn't be included in that action because neither Cook, nor Copple, had any interest in the area. Cook is a partner with businessman John O'Neill in a proposed shopping center at 27th and Pine Lake Rd. The judge agreed and the council action was given the go-ahead.

Copple, who has had a running battle with the city over the Comprehensive Plan, alleges that the rezoning ordinance giving approval for the Hall plan violates the Comprehnsive Plan. He also notes the other suit which he has pending against the plan (Copple still have the option to appeal Blue's decision on that suit).

Both suits ask the court to find the rezoning ordinance void and of no force and effect.

Brothers guilty of beer theft

Two Lincoln brothers were found guilty Wednesday of stealing 279 cases of Coors beer from an interstate truck shipment and selling the brew on the parking lot of the Moose Lodge.

A six-man, six-woman jury in U.S. District Court returned the guilty verdict against Clifford Pulec, 39, and his brother Bob, 32, for the felony charge that carries a fine of up to $5,000 to 10 years in prison.

U.S. District Court Judge Warren K. Urbom said he would sentence the two men on July 21 following an investigation by the federal probation officer.

The beer was part of a shipment of 2,000 cases from an Oklahoma City liquor dealer that stopped in Lincoln last July en route to New Jersey. The Pulecs drove the truck to Lincoln, then left the trailer of beer in Council Bluffs where the trucking firm that they worked for was headquartered.

Assistant U.S. Attorney Jeffrey Bogue, in his closing remarks to the jury, admitted that the government's case against the Pulecs was circumstantial, since no one saw them take the beer from the truck.

During the trial, however, Bogue produced six witnesses who said they bought a total of 135 cases from the Pulecs last July 19 for $4 a case.

The Pulecs testified they sold about 140 cases of beer on that day, but said it was beer they had bought while driving a truck in neighboring states. They said they only sold about 60 cases for $4, because it had gone bad, and had sold the rest for $6.

Conflicting evidence on how the truck was loaded and how long the brothers were in Oklahoma City also surfaced during the trial.

"Somebody's not telling the truth," Bogue said in his remarks, and noted Bob Pulec had admitted lying to a Federal Bureau of Investigation officer.

Paul Conley, the Pulecs' attorney, said the differences in testimony were the result of "innocent misrecollections" due to the fact that the incident occurred some 11 months ago.

Conley told the jury that the truck may have been 279 cases short when it left Oklahoma City.

Marsh elected to national post

State Treasurer Frank Marsh has been elected senior vice president of the National Association of State Treasurers meeting in Madison, Wis.

Marsh was one of the organizers of the association, which was formerly, affiliated with the National Association of Auditors, Comptrollers and Treasurers.

In his new position, Marsh is responsible for filling in for the president in his absence.

Services for Travelers. Newspaper copies saved by the carrier during your absence then delivered to your home in Vacation Pak bag when you return are charged at the regular home delivery rate.

TASTE THE GOOD TIMES.
RALEIGH



"Believe me, Lil, two coupons on every pack!"

"And 8 extra in every carton. So, now we can get any of more than 1,000 Raleigh gifts twice as fast."
Raleigh. The cigarette with genuine tobacco flavor.
Now, with Double Coupons.



Warning: The Surgeon General Has Determined That Cigarette Smoking Is Dangerous to Your Health.

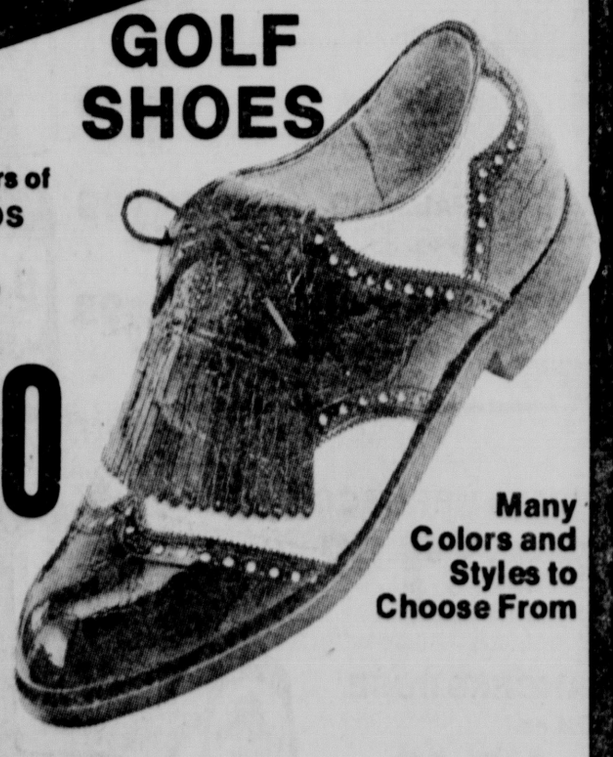
Filter Kings, 16 mg. "tar," 1.1 mg. nicotine; Longs, 18 mg. "tar," 1.3 mg. nicotine, av. per cigarette, FTC Report Dec. '76

© B&W T.Co.

Norman's SHOE CENTERS
"The Only Shoe Stores You Need to Know"

MEN'S PRE-HOLIDAY SALE

GOLF SHOES



Hundreds of Pairs of NAME BRANDS
Values To $33.95
$14.80
Many Colors and Styles to Choose From

MEN'S SLIP ON DECK SHOES



COMPARE AT $8.95
$4.88
Men's Sizes In White and Navy

Norman's SHOE CENTERS
"The Only Shoe Stores You Need to Know"

2600 No. 48th
Mon.-Fri. 9:30-9:00 pm; Sat. 9:30-6:00 pm; Sunday Noon-6:00

1317 'O' St. (DOWNTOWN)-Park & Shop
Open Mon. & Thurs. til 9 p.m.

FAMILY SIZE

Whirlpool Automatic Laundry Pair



Whirlpool

BUILT WITH PRIDE BY PEOPLE WHO CARE ABOUT CRAFTSMANSHIP, QUALITY AND THE AMERICAN TRADITION OF HONEST VALUE.

Whirlpool Automatic Washers priced as low as $248.00 with trade

CHECK THESE PLUS-VALUE FEATURES:

Automatic Washer
• Washes up to 18 lbs. of heavy denim and twill garments* • 2 washing and 2 spin speeds • 5 cycles: SUPER WASH, NORMAL, KNIT, PERMANENT PRESS and GENTLE • 5 wash/rinse energy-saving water temp selector • water-saving selector • Bleach dispenser • Fabric softener dispenser • Super-size SURGILATOR® agitator • MAGIC CLEAN® filter** • Cool-down care for Permanent Press fabrics • Bac-Pak Laundry Information Center

Automatic Dryer
•Extra-large 6.9 cu. ft. drying drum • Custom Dry control • 5 drying temperature settings • No-iron care for Permanent Press fabrics • Timed drying—up to 70 minutes with any heat selection • Knit cycle • TUMBLE PRESS® control • Full-width door • End-of-cycle buzzer • Bac-Pak Laundry Information Center

*Whirlpool selected load—see Laundry Guide. Wash basket 2.71 cu. ft. capacity with agitator in place

**If your washer drains into a laundry tub, periodically check the drain strainer since lint accumulation could clog the laundry tub drain

Christensen's need good Trade-ins! Top Dollar Trade Allowance!

Our Own Parts And Service Departments!

Christensen's
IN STORE FINANCING
11th & M
DOWNTOWN CENTER
STORESIDE PARKING
432-5365

Black rule policy backed by 46-25%

By Louis Harris

By 46-25%, the American people endorse the administration's policy of favoring black rule in African countries where the blacks are in a majority. This, however, is a sharp drop from the 62-15% majority who held this view a year ago.

Basically, by almost four to one, the public feels that South Africa's policy of apartheid cannot be justified. By an even more emphatic margin, a majority is also convinced that "with black nationalism taking over in Africa, sooner or later, white rule of South Africa is doomed."

Yet a recent Harris Survey of 1,625 adults nationwide indicates that the American people are plainly uncomfortable at the prospect of this country interfering in the internal affairs of South Africa. A 76-7% majority holds the view that "the U.S. does not have the right to tell South Africa how it should run its country any more than South Africans have a right to tell us how to run our country." As a consequence, Americans oppose by 50-21% the U.S. taking a more active role in opposing the policy of apartheid.

Yet they are prepared to exert some pressure, and this can be seen in the depth of support that the public gives to certain positions which Vice President Mondale took when he met with South African Prime Minister Voerster last month:

—By 64-11%, a majority believes Mondale "was right when he said the U.S. could not morally justify helping South Africa militarily if that country gets involved in war with neighboring black countries."

—By a lesser 42-27%, a plurality also agrees with the vice president's statement that

Harris Poll

"unless the South Africans change their racial policies, the U.S. will not help them if they are threatened by Cuban or other Communist military action." Here, people are saying that as much as they object to Communist gains in Africa, they do not think this country should defend a white government in a country with a black majority even if it portrays itself as a bastion of anticommunism. The public feels that this stand is justified because it simply lays out as a matter of fact just what the U.S. will or will not do.

Although the public supports the administration's hands-off policy in the event of military action against the South African government, it is equally emphatic about not wanting this country to give active support to black African countries or black groups within South Africa who are trying to oust the present white government.

In many ways, the test case of South Africa points up the delicate balance the President must keep as he pursues his policy of calling for human rights everywhere in the world. Clearly the American people believe that South Africa's suppression of its black majority cannot be justified, and they will support any statement by their leaders that expresses disapproval of such inequities. At the same time, the public is equally convinced that we should not be the leader in organizing the overthrow of governments that might be violating human rights. The right of self-determination is still precious to most Americans.

(c) Chicago Tribune

Thursday Events

Government

County Budget Hearing, County-City Bldg., 1:30 p.m.

Park and Recreational Advisory Board, County-City Bldg., 7:30 p.m.

Lincoln General Hospital Association and Board, Lincoln General Hospital, 7 p.m.

Urban Design Committee, County-City Bldg., 7 p.m.

Performing Arts

Nebraska All-State Dance Recital, Mabel Lee Bldg., UNL, 3:30 p.m.

Nebraska All-State Final Concert, Sheldon Sculpture Garden, 7:30 p.m.

Melterdrammer, Fanny's-Hilton, 8:30 p.m.

Melterdrammer, Gas Light Theater, 9 p.m.

"Rover Flies Over," Children's Zoo, 10:30 a.m.

Conferences

Central Association of Workman's Comp. Boards, Hilton.

Local Organizations

Citywide Star Trek Club, Bennett Martin Library, 6 p.m.

Gamblers Anonymous, Lincoln Center Bldg., 7:30 p.m.

Overeaters Anonymous, Hope Aud., 2015 So. 16th, 11 a.m., and Sheridan Lutheran, 7:30 p.m.

Alcoholics Anonymous: All Twelve Group, Hope Aud., 2015 So. 16th, 7 p.m.; Newcomers Fellowship Group, St. Matthew's, 8 p.m.; Northeast Side Group, St. Patrick's, 8 p.m.; Follow-Up Group, Southminster Methodist, 8 p.m.

Al-Anon, Fairhill Presbyterian, 8 p.m.

Alateen, Sacred Heart Catholic School, 7 p.m.

(EDITOR'S NOTE: The Lincoln Star attempts to include in this column those events which are of interest to the general public or serve a public purpose and which are open to the public.

(Persons wishing to suggest material for listing should address it to Lucy Olson, Box 81669, Lincoln, 68501.)

Lovely selection of
Wedding Gifts



Give a lasting momento of Imported Artistry

Beautiful Nickel Silver and Lapis jewelry imported from Afganistan will please any bride. Excellent selection of necklaces, rings, and earrings. Stop in today and choose a beautiful gift for the bride.

Reasonable Prices

The MARKET
142 Gallery Mall
Gateway Shopping Center
Ph. 466-2532

COLOR

N Street Drive-In
19th & N
Dick & Susan Stoehr, Owners
Open: 7am-1am

4th OF JULY CELEBRATION

STOCK UP & SAVE
PLENTY OF SHOPPING CARTS AND PLENTY OF FREE PARKING

Prices good thru 7/6/77

OLYMPIA
case of 24 cans warm
$5.49

FALSTAFF
No Limit
N.R. Bottles 24 in the case warm
$4.39

HAMM'S
case of 24 cans warm
$4.89
No Limit

BACARDI RUM
Dark or Light
case $58.26
Qt. $4.99

CANADIAN CLUB
Full Qts. $6.99

KESSLER
Full ½ Gal.
No Limit
$7.99

CANADIAN MIST
Party Size 59.2 oz. $8.69
case $50.45

JOHNNIE WALKER RED
½ Gal. $13.99
Case $82.40

SOUTHERN COMFORT
1/5 $5.85
Case $63.99

SMIRNOFF VODKA
Qt. $4.59
case $53.80

POPOV VODKA
Full Qts.
$3.39
No Limit

GIBLEY'S GIN
party size 59.2 oz. $7.99
Case $46.59

B&L SCOTCH
Full Qts. $3.99

KAHLUA
23 oz. $7.49

GALLIANO
23 oz. $8.99

DRAMBUIE
23 oz. $9.99

CHRISTIAN BROS. BRANDY
Qt. $4.99
case $57.89

JIM BEAM
Party Size 59.2 oz.
$7.99
No Limit

OPICI LAMBRUSCO
24 oz.
case $22.75 $1.99

CHATEAU BOUTET
Bordeaux Superieur
24.7 oz.
case $28.50 $2.69

YAGO SANGRIA
23.5 oz.
case $23.73 $1.99

LANCERS ROSE
25.4 oz.
$3.49

ANCIENT AGE
½ Gal.
$8.99
case $62.49
No Limit

BLUE NUN
Liebfraumilch
1/5 $3.39

MATEUS ROSE
25 oz. $2.69
case $31.50

ANDRE CHAMPAGNE
White, Pink, Cold Duck, Burgundy
23 oz. $1.77

ALMADEN WINES
Mt. chablis, Burgundy, Claret, Rhine, Chianti, Nectar, Sauterne
Party Size 51.2 $2.79

COLOR



Staff photo by Harald Dreimanis

Wyman found rock music out in the open in Poland, but not in Romania.

Music illustrates differences within communist Europe

By Deb Gray
Star Staff Writer

This is a story of two countries, or, rather, one man's perception of two countries, ones that most of us will never see.

Twice this year, Dr. William Wyman, music professor at Nebraska Wesleyan University and director of the NWU choir, has traveled behind the Iron Curtain: first, to Romania with the NWU choir, then, by himself, to Poland; both times, at the invitation of their governments.

Both countries have similiar government structures (both are ruled by Communist parties), but the governments manifest themselves differently.

And, thus, the music and arts created by the two countries are also different, Wyman said . . . except for rock music.

In Poland, rock music was as omnipresent as American as Muzak: in the elevators, on the streets, in lobbies.

In Romania, rock music was a behind-closed-doors thing. Romanian youth asked choir members to come home with them and listen to American disco records.

The Romanian tour, which blended art and diplomacy, was sponsored by the Romanian government (which paid for choir member's expenses once they reached the country) and, in America, by the Friendship Ambassadors.

Friendship Ambassadors, a foundation supported by big money from DeWitt Clinton, the Reader's Digest founder, is dedicated to the theory that the best way to warm understanding between countries, is cultural exchange, rather than ambassadors haggling around a conference table.

Friendship Ambassadors has sponsored primarily popular ensembles — such as jazz bands or swing choirs, Wyman said. The NWU choir sings primarily sacred literature.

The choir was the first ensemble allowed to tour during the winter months, in "the heart of the academic year," and the first to be allowed to perform in Romanian conservatories.

The choir performed in concert halls that seated between 1,000 to 1,500 persons. Those seats were always filled, with another 200 to 300 persons jamming the aisles and hanging over balconies, Wyman said.

The audience applauded after every piece until the choir repeated it, one more time.

And when the concert ended, "we were mobbed," Wyman said. At least a half-hour would pass before the choir could leave the hall, Wyman said.

The lights would be turned out, a signal for everyone to clear out, and audience and performers would be left groping in the dark.

And the Romanians came bearing gifts: flowers, records, art.

The polish visit was a "shot out of the dark." In March, Wyman received an invitation to participate in the Arts Education Conference, held May 5-19 in four Polish cities.

At the conference, Wyman spoke about trends of arts education, citing Nebraska projects that were "of national interest," such as, the bicentennial sculptures and the dialogue of the Arts project sponsored by the Nebraska Arts Council.

Wyman had only superlatives for what he saw in Poland: descriptions you would usually get from a travel agent, words like "terribly exciting," fabulous" and "incredible."

Polish arts instructors, Wyman said thought their methods and their buildings would seem "primitive" by American standards.

"It's true we have better buildings, but we don't begin to do the kinds of things they do with what we have," Wyman said.

Wyman said he saw the best opera of his life. He saw "incredible" mime. Cracow has replaced Vienna as his favorite city. He attended concerts in halls "with the top acoustics of any place I have heard."

Wyman observed classes in the public schools and the "general level of proficiency," compared to what he sees in American schools, is much higher, he said.

Polish schools single out talented children when they are young, Wyman said. Those with talent are given the best training so they can develop those talents, he said.

"There is an entirely different focus to the music," Wyman said, comparing the cultures of the two Communist nations.

The difference between Poland's avant-garde, Western-influenced music, and Romania's "nationalist, folk-oriented" arts can be explained by outside factors, Wyman said — differences in politics and economy.

In Romania, public adulation of President Nicolae Ceausescu reaches deification level, like the love Mao Tse-tung and Ho Chi Minh received in the hearts of their countrymen. People chant his name in the streets. His picture is painted on buildings. Music extols Romanian virtues, Wyman said.

In Poland, "you wouldn't know who the leader was unless you read it in the newspaper," Wyman said.

Western music is allowed into Poland, but in Romania, "access to Western music is very limited," Wyman said. Choir directors would plead with Wyman to give them musical scores.

"They didn't want me to send any music in the mail, because they said it would be too dangerous," Wyman said.

Barber pole defended

Palo Alto, Calif. (UPI) — Barber Will Buchta is standing in the defense of what he thinks is a sacred national tradition — the red-and-white striped barber pole which still rotates outside the entrance of some tonsorial parlors.

"I'm fighting a battle for myself and all other barbers," said Buchta, who expects to be jailed or fined for refusing to obey an eight-year-old ordinance recently called to the attention of barbers in this quiet university city.

The ordinance bans signs with lights and motion.

"It's an American tradition they are destroying," Buchta said. "That pole is an emblem, a tradition."

After receiving a notice from the city building inspector pointing out the illegality of his barber pole, Buchta asked some of his customers what they thought of such a law.

"They're 100% in sympathy with me," the barber said.

About 10 barbers in Palo Alto still had revolving poles when the word was put out that they must conform to the law obviously written to restrict more garish things than the plain old barber pole.

Some of them pulled the plug on their candy-stick poles, but Buchta is holding out and waiting for the law to come and get him.

Meanwhile, he has rallied the local Chamber of Commerce to his side, and the city council has been brought into the issue with the introduction of a new measure to make the traditional turning barber pole legal again.

Town mourns loss of tavern's silver coin bar

Black Diamond, Wash. (AP) — The Morganville Tavern just isn't the same without its inlaid silver dollar bar. Neither is the town.

Tavern owner Rick King discovered the loss when he went to open his roadside watering hole. Gone was the 22-foot countertop with 400 silver dollars imbedded in the wood.

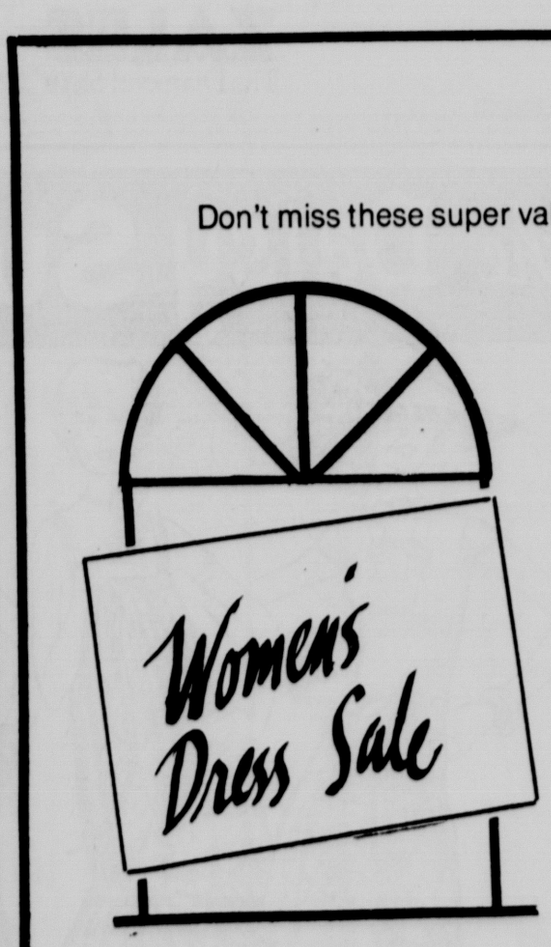
"The silver dollar bar was like a part of the town," said Police Chief Jack Berge. Each coin inlaid in the bar had the name of the person who donated it carved underneath, he said.

King estimated the value of the bar, which dates to 1878, at $8,000.

Berge said it would have taken two persons several hours of work with a crowbar to pry the countertop off its base and a one-ton flatbed truck to take it away.







Don't miss these super values in our women's dress sale!

were $40. to $59. NOW $29.

were $60. to $79. NOW $39.

were $80. to $119. NOW $59.

were $120. to $148. NOW $79.

were $150. to $220. NOW $99.

Starting today . . . we have reduced all of our summer dresses. This is the time to find that 'extra dress' at a bargain price, so shop early.

J. Bragg's
GATEWAY SHOPPING CENTER

JUST ARRIVED . . . OUR NEW FALL BLEYLES. FANTASTIC!

BEAUTIFUL BRAGG'S FOR A BEAUTIFUL YOU

Stress to be fought at NU's Med Center

By Jim Camden
Star Staff Writer

A killer stalks modern man from out of his primitive past.

This killer is not a saber-toothed tiger or a venomous reptile. It doesn't crawl out of the ground, fly through the air or leap from the trees.

Man can't run away from it because he carries it with him, inside of him. It's the body itself, which hasn't changed very much in hundreds of thousands of years even though man has gone from stone axes and animal skins to nuclear missiles and polyester suits.

This killer is commonly referred to as stress, which causes high blood pressure and heart disease. It can also cause emotional illness, alcoholism and drug abuse.

Through a biological survival mechanism, man reacts to any confrontation with a faster heart beat, increased blood pressure and hormone levels, tensed muscles and signals from nerves.

In other times, man used such stimuli to fight or run, depending on the situation. But modern man has more confrontations of a different kind brought to him through expanding technology. And he has less opportunity for physical release of the stress.

So stress can become a killer.

And that's where the International Stress Foundation would like to intervene. A recently formed, nonprofit organization, ISF plans to integrate medical, psychological and sociological research and testing to combat stress, according to Wynn Sanderson, executive director. ISF will establish a stress center at the University of Nebraska Medical Center, Sanderson said. That clinic will test people who are in high stress situations, such as managerial and professional positions. It will also test those who show signs of stress-related diseases.

One use of such a center may be evaluating corporate personnel who are being considered for new jobs to see if their health matches the rigors of the job, Sanderson explained.

After medical examinations and psychological tests, people who show up as potential stress victims will be given instructions on how better to cope with stress.

"We've got to come up with a program that's better than 'You have to lose weight and quit smoking,' " Sanderson said. Counseling may include exercise programs, nutritional evaluation, changing lifestyles and treating such problems as alcoholism and drug abuse.



ISF plans to act as a link between the highly technical findings of research around the country, and the ordinary person who needs to know how to cope with the stress in his life, Sanderson explained.

All data on an individual patient will have to be fed into a computer and given to the physicians and counselors who will suggest changes tailored to the individual.

The organization will also funnel funds to research, both in this country and abroad, on stress-related problems.

Sanderson said the organization chose Nebraska because UNMC's cardio-vascular center has received continued support from the Legislature. The man who heads that center, Dr. Robert Elliot, is one of the top experts on stress and is also chairman of the ISF board.

"We hope to be as well known as the Mayo Clinic within the next three years," Sanderson said. In order to make the clinic and the research a reality, ISF has set a goal of raising $4 million in contributions across the country in the next year.

Boys must wear gym suits too

Amherst, Ohio (AP) — A mother who decided to make an issue of a school rule requiring her daughter to wear a uniform in gym class has won. Now the boys have to wear uniforms.

Mrs. Tom Lockhart was upset because girls at the local junior high school had to buy an $8 gym suit that wasn't required of boys. She thought her daughter should be able to wear shorts and a T-shirt to gym class — just like the boys did.

She also protested the procedure by which her daughter could be excused from taking a shower during her menstrual period. That required that a girl should "M" after the calling of her name while the teacher was taking roll.

The American Civil Liberties Union — which she asked for assistance — called the gym suit requirement a violation of a federal law banning sex discrimination in public schools. The shower question was termed an invasion of privacy by Oberlin ACLU chairman Harvey Gittler.

"We (the ACLU) said it was no one's business whether or not a young woman was having her period — especially a sensitive 12- or 13-year-old," Gittler said.

Since the ACLU complained that the girls' gym suit requirement was discriminatory, boys now are required to buy a standard uniform as well.

Marcella Ridenour, a spokesman for the Board of Education in the Amherst district, said the board sympathized with the request to change the shower procedure and now requires a note instead.

She said the school has a modified dress code and requires girls to wear uniforms for health reasons.

"We are afraid the girls would be found all day long in the same outfits they wore for gym class," Mrs. Ridenour said.

And of Mrs. Lockhart, she added: "The same parent who brought in the ACLU complains about everything."

Mrs. Lockhart declined comment.

Lead most difficult play

Bridge

By B. Jay Becker

North dealer.
Both sides vulnerable.

NORTH
♠K 8 4
♥A K 8 3
♦6 3
♣K 8 7 2

WEST
♠A Q 5
♥10 9 2
♦J 10 8
♣J 10 9 3

EAST
♠3
♥J 7 5 4
♦9 7 5 4 2
♣6 5 4

SOUTH
♠J 10 9 7 6 2
♥Q 6
♦A K Q
♣A Q

The bidding:

North	East	South	West
1 ♥	Pass	2 ♠	Pass
3 ♠	Pass	6 ♠	

The most difficult play in bridge — and it doesn't matter how good or bad a player one is — is the opening lead. It is often true that more contracts are lost as a result of the wrong opening lead than on all the ensuing plays combined.

It is impossible to formulate a blanket rule for opening leads. The leader has only his 13 cards and the bidding to go on — and these vary so much from one deal to the next that sometimes one must simply take a stab at the best lead.

However, the leader can occasionally make a good educated guess in hands where his lead is not entirely automatic. Rule number one is to try to beat the contract. Most of the thinking about opening leads stems from this one rule.

Examine West's problem in this deal. He has a right to assume on the bidding that South has the king of spades and that he will therefore score his A-Q and defeat the slam. However, West should not bet his life on this probability.

If he makes the "safe" lead of the jack of clubs, he will wind up taking second money if declarer plays his trumps properly.

West's best opening lead is the ace of trumps! This does not affect the outcome if it turns out that South has the king, but at the same time it increases the chance of defeating the contract if dummy has it.

In the actual deal, when dummy shows up with the king, West continues with a low trump. Declarer can now make the slam by gauging the opening lead correctly and taking a finesse. But in practice, he is more likely to conclude that West led from the A-5 than the A-Q-5, and if he goes up with dummy's king he goes down.

(c) King Features Syndicate, Inc.

Average raise 8.6%

Ankeny, Iowa (UPI) — An average raise of 8.6% was awarded to the Heartland Area Education Agency non-management professional employes by an arbitrator.

ZALES
SEMI-ANNUAL SALE

Diamond stud earrings at 20% off regular prices.

Diamond solitaire earrings, 4-prong, 14 karat gold.



Open a Zales account or use one of five national credit plans
Zales Revolving Charge • Zales Custom Charge • BankAmericard
Master Charge • American Express • Diners Club • Carte Blanche • Layaway

ZALES
The Diamond Store

Gateway
Daily: 10 to 9
Saturday: 10 to 5:30
Sundays: Noon to 5:00

Sale prices effective on selected merchandise. Entire stock not included in this sale. Original price tags shown on every item. All items subject to prior sale. Items illustrated not necessarily those on sale.

SIZES 18 to 60, 16½ to 32½



COOL IT

It's going to be a long hot summer

Ample Togs Togs Togs Togs CALIFORNIA

TANKS, Sizes 38-52 $6

All colors are hand picked to mix and match with our blouses and slacks. Beautiful solid shades of navy, coral, red, yellow, sky blue, pink, green, beige, grey, white, black. Our tanks are amply cut for comfort in cool lightweight poly. It machine washes beautifully, needs no ironing. Shop now for best choice.

Fashions at Large

Open weeknights til 8:30
Sundays Noon to 5

LINCOLN
70TH & VINE
Meadow Lane Shopping Center

OMAHA
COUNCIL BLUFFS

BACKSTAGE LTD.
FAMOUS 5¢ Shoe Sale
OUR BIGGEST SELECTION EVER!
OVER 2,500 PAIRS

5¢ Shoe SALE

SALE AT BOTH OF OUR STORES
BACKSTAGE LTD ● 1201 Q
J. BRAGG'S GATEWAY MALL
(men's sales shoes available downtown only)

the Daisy Super Summer Sale



"Now In Progress . . . Super Summer Values"

SAVE 1/3 to 1/2

Off entire summer stock of Jr. and Contemporary fashions

This is the sale you've been waiting for . . . a storewide clearance of all summer apparel. The hottest sale in town. Don't miss this sensational sale.

• Sundresses • Pants • Longdresses
• Shorts • Jeans • T Shirts
• Tubes • Sportswear • Skirts

All Sales Final

Open weeknites 'til 9 PM
Sat. til 6 PM, Sun. 12:30-5 PM

Use Daisy charge or

master charge BANKAMERICARD

the Daisy ...
Gateway

Let us not forget the trying Winter of '77

The Staffer



By Nancy Hicks

When my children complain that the sidewalk is too hot for bare feet, that it is really a four Popsicle day, that if God had wanted children to wear clothes he wouldn't have made a Nebraska summer . . . it's then I remind them of the Winter of '77.

For that winter was cold — so cold that our heat bill for December topped the Christmas credit card bill. It was so cold that my long underwear shivered — inside the house.

The whole winter, as I recall, was relentlessly frigid. But there was one memorable weekend when the weather, Lady Luck and modern equipment combined to push our household back to the sod hut era.

It was a January Sunday, and despite a sunny sky, the red line of the thermometer was shorter than my temper.

Bundled up, three sweaters each, we drove the windy stretch to church, but not back again. Sometime during the prayers and songs, one worn tire gave out.

We thumbed a ride home, only to discover that our never too aggressive furnace was not keeping pace with the arctic chill. Inside the air was a nippy 54 degrees.

So the sweaters and mittens stayed on as we set about our afternoon activities.

Daughter Five — an iceberg herself — immune to the below zero air, put on her coat and went out to find a playmate. Instead she discovered a fact of nature — warm tongues and ice cold metal railings do not mix.

Scared and bloody, but much wiser, she retired under a sleeping bag for a nap.

Mama then sat down at the family typewriter for a few hours of silent correspondence. During the first letter to a host of families whose last names all begin with H, that very key of the typewriter flew off the stem and disappeared in the carpet.

Frustrated and frigid, Mama crept under another sleeping bag, cursing the inconveniences of modern life; meanwhile the animals of the house curled atop every hot air duct.

Papa's afternoon project was the repair of a long broken light switch. But Papa is more at home in the chlorinator room of a swimming pool than in the wiring business. While the switch appeared all fixed, downstairs in the basement the switch box quietly hummed.

And at 9:10 p.m. the smell of electrical smoke drifted through the house. There was no fire, only a very hot switch box. Within a few seconds every switch in the house quit operation. Any light that was on at 9:10 was on forever; any light that was off, was permanently off.

We bathed in blackness and snacked by candlelight. And still leery of the electrical fire smell, I gathered up everything precious — two small children, all picture albums, one box of very old love letters — and set up a bedroom on the living room floor next to the front door.

The next morning a professional electrician returned our light switches to normal and discovered the source of our heating problem. Family cat prancing through the air ducts had blocked off most of them. We were sending as much hot air to the garage as we were to the house.

For the price of one winter house call we returned to the light and heat of the 20th century.

The typewriter is still at the repair shop waiting for an H.

Jewelry & Basket SALE

at our new address

OPEN: Mon.-Sat.
10:30 a.m.-6:00 p.m.
THURS Til 9

Sale Days
June 25-July 2nd

JADA

217 N. 11th

Upstairs from Dirt Cheap Record Shop

Which should have priority, Rose Bowl or a new baby?

Dear Abby



By Abigail Van Buren

DEAR ABBY: I am expecting a baby, and Jan. 1 is my due date. When I told my husband, he said, "Gee, that's tough because I've already ordered tickets for the Rose Bowl game." (He and three of his buddies always go to the game.)

I told him he shouldn't plan on going next year, but he says he'll make plans to go, and if I'm not in labor when it's time for him to leave for the game, he'll go. If I am, he'll cancel his plans and sell his ticket.

Abby, when I had our first baby, my water broke and the baby was born within a few hours.

I want my husband with me through everything. Don't you think being with me should be more important to him that a football game?

My mother lives nearby and she could take me to the hospital, but I still want my husband there. What to you think?

MARRIED TO A FINK

DEAR MARRIED: The Rose Bowl game is an annual event. Having a baby (I presume) is not. Also, the game will be televised, so he could "see" it and be with you, too.

I say the birth of the baby takes precedence over the Rose Bowl game. And if your husband complains, kick him in the end zone.

DEAR ABBY: This is not a question, but a piece of information that could save many lives.

NEVER go to sleep with the TV turned on. (And caution children who have TV's in their rooms to be sure the set is turned off before they go to sleep.)

The other evening my son was watching TV in his bedroom when the smoke began to pour from the set. He quickly turned it off and came to our room. But the time we got back to his room with the fire extinguisher, flames were shooting out of the bottom of the set and noxious fumes from burning insulation and plastic began to fill the room.

We put out the fire with the fire extinguisher, but it took a long time (even with the windows open) to clear the air of the fumes.

If our son, who is a very sound sleeper, had been asleep when this occurred, he probably would have died of smoke inhalation before we became aware of the problem. The set was not old or worn. We later learned it had defective wiring.

This may not be a very common occurrence, but if it happened to us, it could happen to others, and on the chance that it could save just one life I think it deserves space in your widely read column.

ROSEMARY S., PLACITAS, N.M.

DEAR ROSEMARY: I agree. Thanks for your concern.

For Abby's booklet, "How to Have a Lovely Wedding," send $1 to Abigail Van Buren, 132 Lasky Dr., Beverly Hills, Calif. 90212. Please enclose a long, self-addressed, stamped (24c) envelope.

(c) Chicago Tribune-N.Y. News Synd.

Japan cornering calculator market

Washington (AP) — The Commerce Department said that American calculator manufacturers are losing their hold on the U.S. market in the face of growing competition from Japan.

It said the major factor in the change has been "the improvement in Japanese calculator semiconductor technology."

RENT-A-PIANO
$10 a month
for information call
KNOWLES Piano-Organ
Belmont Center 477-4266

P.S. IMPORTS
Teakwood Porcelain 和 Bronze Silk
Beautiful Wedding Gifts from the Orient
13th & Que 477-9316
LOWER LEVEL GUNNY'S COMPLEX

BBBBB Brandeis
we care about you



Sale!

Florsheim shoes and other brands on sale
Reg. 32.95 to 49.95 24.80 to 34.80

Come in today! Now you can save on Florsheim quality shoes. Styled and priced right, just for you, the man on the go. Limited selection of some styles and sizes. Charge yours!
Selected Roblee, Dexter and Levi's for feet, are also priced at a savings for you. Reg. 28.00 to 31.00 18.80
Men's Shoes Lincoln or call 477-1211.

Use your Brandeis credit card!

BBBBB Brandeis
we care about you



Last 3 days

Special purchase! J.P. Stevens towels

Save on this special purchase of polyester/cotton towels in prints and jacquards and irregular solid color towels!

Solids	If firsts	Sale
Bath	7.00	3.50
Hand	4.50	2.25
Wash cloth	1.80	90¢

Prints	Reg.	Sale
Bath	7.50 to 9.50	3.99
Hand	4.50 to 5.25	2.19
Wash cloth	1.80 to 2.25	99¢

Woven bedspreads

Choose from Bates and Cannon Mills, in assorted colors and patterns. Machine washable, cotton/polyester.
Choose any size at one low price.
Reg. 30.00 to 65.00

your choice 15.99

J.P. Stevens sheets

Fill your linen closet with super savings on irregular cotton/polyester percale sheets from J.P. Stevens. Just beautiful!

	If perfect	Sale
Twin	6.00 to 8.50	2.99
Full	8.00 to 10.50	4.99
Queen	11.00 to 13.50	7.49
King	15.00 to 17.50	9.49
Std. cases	5.00 to 7.50	3.49
King cases	6.50 to 8.00	4.49

Quilted bedspreads

Quilted-to-the-floor cotton/polyester bedspreads are a fantastic buy for any size, at this low price. Choose from a wide range of colors or prints.
Reg. 30.00 to 75.00

your choice 18.99

84in. draperies, compare to 20.00 to 24.00 9.99

Blankets, kitchen accessories and much more, all sale priced for you. So hurry in today!

Shop today
9:30 A.M. to 9 P.M.,
Friday and Saturday
'til 5:30 P.M.
Shop by phone 477-1211.

DON'T FORGET
Don't forget your Brandeis credit card!

linen sale

in our 3rd floor special events center

What happens if they eliminate pennies?

It's Your Money



By Jane Bryant Quinn

New York — The U.S. government is proving the adage: penny-wise, pound-foolish. It's thinking about abolishing the one-cent coin, to save the Treasury the cost of making it — but at enormous potential cost to the rest of us.

The Treasury's case is this: Demand for pennies is growing rapidly. Unless something is done, a new mint will have to be built in Denver at a cost of $65 million. If pennies were abolished — replaced, perhaps by two-cents coins — we would not only save the cost of the new mint but also millions of dollars in metals, personnel, shipping and storage.

But what happens to consumer prices if pennies are eliminated? It may be true that nothing costs a penny anymore, but this has no bearing on the importance of pennies in commerce.

Millions of items carry price tags that end in one, three, five, seven or nine cents. If only two-cent pieces existed, the majority of those prices would probably be increased a penny.

It's possible that half the prices might be rounded down a penny, so as to give the merchants the same profit margin they had before the change in coinage. But the temptation to "round up" by just a silly penny would probably be irresistible.

Anti-penny people argue that prices may not, in fact, change. Grocery stores might, for example, continue to use odd prices, then add a penny to the final bill if the total didn't come to an even number. But it seems more likely that all items would soon carry price tags ending in two, four, six or eight cents.

If every man, woman and child in the United States paid only 10 cents more a week because of prices being rounded up a penny, the annual cost would come to $1.1 billion — enough to build 17 Denver mints.

And that's not all. Future price increases doubtlessly would be made at least two cents at a time, rather than going up only a penny. Some prices might come down, of course. The merchant who wants to advertise dresses under $20 will have to use $19.98 instead of $19.99. But that's small potatoes compared with the overall potential for increases.

Other coins have been successfully abolished in our history. Half-cent, two-cent and three-cent coins were struck at various times in the 19th century. But when they were abandoned, they had already fallen into disuse.

The penny, by contrast, is America's most popular coin. Millions of people save pennies in piggybanks, glass jars, and coin collections. All told, some 31% of the coins minted have been taken out of circulation by savers. Another 10% are lost or abandoned. But the remainder continue to circulate.

Some 11 billion pennies were minted last year. At present rates of demand, 12 billion to 15 billion will be needed by 1980, and 25 billion by 1990. The vast majority of all the coins in circulation are pennies.

Abolishing pennies isn't the only way out of the Treasury's cost dilemma. The government could switch to aluminum cents, because more of them can be made on the same equipment.

The last time this idea came up, it was roundly defeated by lobbyists for the vending machine industry. But their claim to consideration should surely take second place to that of consumers at large.

Another course is to mint some two-cent coins along with pennies, and make proportionately fewer pennies. Then, no price changes would be needed.

No good estimates have yet been made as to how much it would cost consumers if pennies were abolished. This important question will be examined next year by the House Subcommittee on Coinage, headed by Walter Fauntroy (D-D.C.), who is worried about the inflationary aspect. There's also a political angle. How, after all, will Americans react if Congress makes them give up their most beloved coin?

(c) Washington Post Co.

Young man sleeps in courthouse

Allegan, Mich. (UPI) — Jason Alan Watts sleeps most of the day behind a desk in the Allegan County courthouse.

No one seems to mind, though, since he's not on the public payroll. And if he awakes, his mother, Register of Deeds Joyce Watts, is nearby.

"He's happier here than he is at home," Mrs. Watts said of her 3-month-old son. She brings him to the office every day.

"With the typewriters and cash registers and people coming in and out, he sleeps more soundly than at home, unless there is a war movie on TV," she said.

Mrs. Watts, a former teacher and dental assistant in this community near Lake Michigan, was elected to the office last November. She didn't know it, but she was pregnant at the time, and on March 21, she gave birth two months prematurely.

"Because he was premature, the doctors encouraged me to breast feed so he would have a better chance against lung infections and could build up immunities," she said.

"The only way I could accomplish that and keep my position was to bring him to the office. So far it has worked out pretty well."

She said her husband, an attorney, also enjoys the arrangement.

"He usually stops in at noon and the three of us have lunch together in my office. It's great, because if the baby gets fussy, Papa can jump in."

The baby sleeps most of the day in a portable crib in a private office off the main work room. "If he has trouble getting to sleep, typing helps. Or I take him into the vault room and talk to him. The people in the office wish he'd cry more so they can hold him."

While she says many mothers have jobs that would not permit them to bring their children along, she thinks it's a great idea and strongly recommends it.

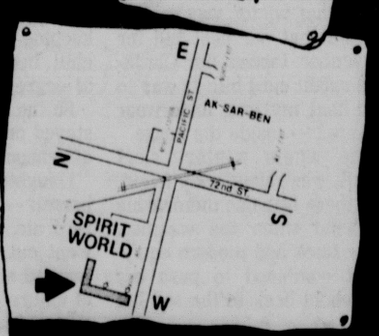
"If and when he becomes more demanding and it begins infringing on the job, I'll put him in a daycare center or hire a babysitter," she said.

"But for now, I know he's getting the best care possible. And I'd hate to miss seeing him during his happy times. His first smile was during office hours."

Spirit World
THE WINE & LIQUOR SUPERMARKET
7400 Place on 74th & Pacific 391-8680
STORE HOURS MONDAY-SATURDAY 9 A.M. TO 10 P.M.

SPIRIT WORLD is the WINNING TICKET!

AFTER "HORSE-ING AROUND" AT AK-SAR-BEN, RACE IN AND SEE THE
LARGEST SELECTION
OF LIQUOR, WINE, LIQUEURS AND CORDIALS IN THIS AREA.
LOW EVERYDAY PRICES!
SUPER IN-STORE SPECIALS!
* PLUS *
A COMPLETE CHEESE DEPARTMENT
SPIRIT WORLD IS THE BEST BET IN OMAHA!!



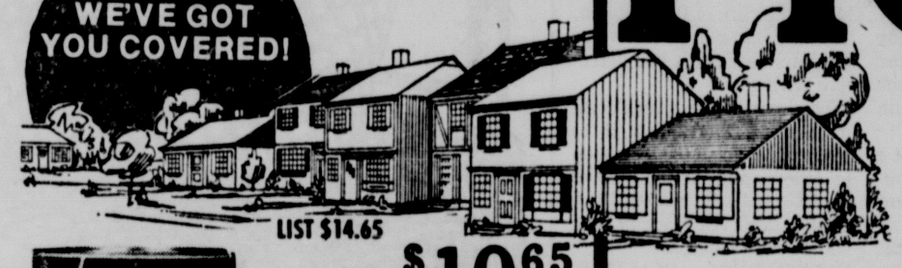


You will find a large assortment of premium quality wine in large sizes at small prices at ...
SPIRIT WORLD
DENNY LEWIS

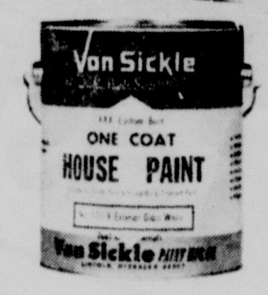
Limit Rights Reserved
YOU GET THE HOTTEST PRICES AND THE BEST SELECTION IN TOWN AT SPIRIT WORLD

Vs Sign of QUALITY

Lincoln . . . WE'VE GOT YOU COVERED!



LIST $14.65
Sale $10.65
WHITE ONLY
Formulated to cover in one coat over surface in good repaint condition and over new work Painted with House Paint Primer. Recommended for rough & smooth exterior surfaces of wood siding, wood shingles & shakes, cement, stucco, brick or other masonry.
SAVE $4.00



LIST $12.95
Sale $8.95
Lead free fume proof. A self cleansing exterior white - dirt & grime wash off when it rains. Excellent resistance to sun & fumes - white & colors.
SAVE $4.00



LIST $10.95
Sale $7.95
Lead Free, self cleansing High pigmatation with exceptional whietness & easy spreading.
SAVE $3.00



Use Oil Base House Paints
FIGHT



Oil-Based Paint is Still A Top Choice in Paint And Van Sickle's Special Formula Makes it even Better For this Area!

DON'T SWITCH!

Prices Good Thru Sunday, July 3, 1977

Bethany & Briarhurst Stores Open Sunday 11am-4pm

Ladders

INDUSTRIAL Extension			COMMERCIAL Extension			HOUSEHOLD Extension		
Size	Reg. Price	Sale	Size	Reg. Price	Sale	Size	Reg. Price	Sale
16'	99.00	79.20	16'	72.95	58.36	16'	54.95	36.75
20'	118.00	94.40	20'	91.50	73.20	20'	70.95	47.25
24'	136.00	108.80	24'	111.50	89.20	24'	88.95	59.25
28'	155.00	124.00	28'	132.95	106.36	28'	114.50	76.25
32'	184.00	147.20						
36'	213.00	170.40						
40'	254.00	203.20						

STEP LADDERS		
Size	Reg. Price	Sale
6'	86.00	68.80
8'	117.00	93.60
10'	148.00	118.40
12'	182.00	145.60

SEE our Complete Line of Wood Ladders & Stepladders

STEP LADDERS		
Size	Reg. Price	Sale
4'	29.50	19.75
5'	33.95	22.50
6'	38.50	25.75



LIST $7.50
Sale $4.95
An economy grade H.P. designed for a low cost all purpose exterior white good hiding, easy flow, has controlled chaulking & extreme whiteness.
SAVE $2.55

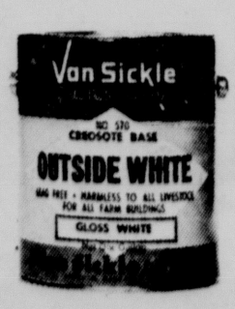
List $12.95
Sale $8.95
Especially formulated as a heavy duty base cost to provide a uniform finish coat. It forms an actual bond between siding & the finish coat.
SAVE $4.00



LIST $12.95
Sale $8.95
Breather type oil base house paint allows moisture to escape thru the flat finish. High hiding fast drying. White & colors.
SAVE $4.00



LIST $7.50
Sale $4.50
Brilliant white paint designed for barns, outbuildings & fences. Lead Free
SAVE $3.00



Made in NEBRASKA by NEBRASKANS for NEBRASKA since 1907.

Van Sickle PAINT

BANKAMERICARD master charge

DOWNTOWN 143 So. 10th
MON.-FRI. til 5:30
Saturday 8:00-12:30
475-4236

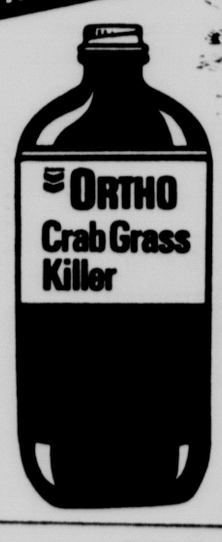
BETHANY Holdrege & Cotner
Mon. thru Thurs. Eve. til 8 p.m.
Fri. & Sat. til 5:30
Sunday 11-4
466-5053

BRIARHURST 48th & Highway 2
Mon. thru Thurs. Eve. til 8 p.m.
Fri. & Sat. til 5:30
Sunday 11-4
423-2501

weekend super sale

CRABGRASS? KNOCK IT OUT NOW!

Save 1/3



Crab Grass

ORTHO CRABGRASS KILLER

* Kills seedlings and mature crab grass, dallis grass and nut grass.
* Safe on most desirable grasses.
* Easy to use in Ortho Sprayette, or ORTHO Lawn & Garden Sprayer.

PINT reg. $2.98 $1.99
QUART reg. $4.98 $3.32
GALLON reg. $12.98 $8.65
While supply lasts.

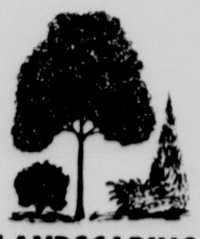
Makes weeds fade away!

Scotts KANSEL

Scotts Kansel is the answer to weed problems. It controls more than 50 common lawn weeds. It makes weeds gradually curl up and disappear — roots and all. Lets good grass grow unharmed.

5,000 sq. ft. Bag $7.95

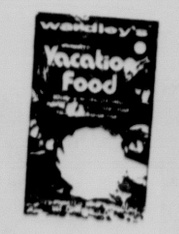




LANDSCAPING SERVICE

Now is an ideal time to landscape your home. Earl May Garden Centers have experienced personnel to assist in all your landscaping needs, from planning to planting.





Automatic Aquarium FEEDERS

Simply place in your aquarium. These feeders will immediately begin to dissolve, neutralizing aquarium water and slowly releasing small particles of food.

VACATION FOOD 59¢
WEEKEND FEEDER 89¢

EARL MAY GARDEN CENTER
Use Your Credit Card
71st & "O" St. 489-7168
Mon.-Fri. 9 to 8:30
Saturday 9 to 5:00
Sunday 12 to 5:00
5501 So. 48th St. 423-5354

Islands have splendid tropical weather, no industry

Postcard



By Stan Delaplane

Arorangi — John said: "When the missionary first arrived — in the old days in the Cook Islands — he told the king of Rarotonga about God. The king pointed to the island god of stone.

"He said: 'There is my god. Where is yours?'

"The missionary pointed to the sky: 'Up there.'

"So the king peeked and peeked but he saw nothing."

John said: "That is why they call this village Arorangi. It means, 'peek in the sky'."

☆ ☆ ☆

John is my driver. Rarotonga is only 20 miles around. He doesn't have to do much driving.

There's no industry on the 15 islands of the Cook group. "We ship bananas and pineapple to New Zealand. Some pearl shell. But we have no boats to fish out beyond the reef."

Rarotonga does have splendid tropical weather. The blue South Pacific water is usually 72 degrees. The morning air is 72 today — it's winter down here. The maid complained:

"Very cold day."

The new agreement of nations to extend fishing rights 200 miles from shore could change the Cooks.

Sir Albert Henry, premier since independence in 1965, said: "Now our waters are being swept by Korean boats. They take the tuna catch back to Pago Pago (American Samoa) to be canned by Starkist."

"If they have to fish 200 miles from our shores, then it would be better for them to move their canneries here."

Pay here is $20 a week — (a few managers get $25) — and there's a 10% income tax.

Except for what they raise and fish, the islands must import from New Zealand.

The canned food selection in the largest store is less than you'd find in a neighborhood papa-mama store in the States.

But a new tourist hotel has been built — 103 rooms. Air New Zealand began a route from the U.S. Six hours direct from Honolulu.

A travel agent said: "I don't think most tourists will take more than three days here. But I think I could set up a triangle tour: Tahiti, Rarotonga, Fiji, Honolulu."

☆ ☆ ☆

"The fishing would help," said Sir Albert while Lady Henry — (he refers to her as "Mama") — served us homemade gingerbread.

There's a catch. "In the middle of the 1880s, all the big powers were looking for guano islands." (Where seabirds have dropped digested fish for a million years. The best fertilizer in the world.)

"The French got some. The Germans and British had warships down here. Finally they all made a treaty. Part of it gave America the right to buy a half dozen of our islands. Any time. Forever."

If the U.S. did this now, it would secure the tuna fishing waters. Sir Albert thinks they won't.

☆ ☆ ☆

Meantime, he hopes travelers' checks will flow down from American banks. Buying white sand beach and warm blue water.

To rent bicycles. Buy cans of New Zealand beer (30 cents). Scotch whisky (60 cents). And rooms at the Rarotongan ($28 a day double).

It's probably the lowest priced island in the South Seas.

Rarontonga was discovered by the mutineers of HMS Bounty after they pushed Captain Bligh over the side. They didn't stop. Kept right on going to Tahiti.

(c) Chronicle Publishing Co.

Reader likes listening to all-night talk show

Life Begins At Forty

By Joanne Farris

DEAR JOANNE FARRIS: Your recent mention of Herb Jepko's all-night radio program reminded me to tell your readers about the good all-night talk show that we get on our Mutual radio station.

John Nebel is his name. He pioneered radio talk shows in New York 15 years ago, and now he's on from midnight to 5:30 a.m., originating in New York. He takes phone calls from all over the nation, too, and anyone who is wakeful in those hours can give him a listen, and a call, too.

I drive at night, and I like to listen to John because he is fun and I learn a lot. Signed: L. T., Harrisburg, Pa.

ANSWER: Thanks for the good information for all the night-owls who read this column!

☆ ☆ ☆

DEAR JOANNE FARRIS: My mother is 88. She lives nearby with my sister and her husband. I am 64, a widow for five years, and I live alone.

Mother is losing her memory, and I get scared when I see how disconcerted she gets when she realizes what she's forgotten. I almost cry when she asks my sister and me where her "little girls are," or "when she's going home," and she never remembers what she has eaten when she eats alone. It seems to me that she just does not care what she eats, though she has a good appetite.

One way we've been having fun is to make a mini-party out of every get-together. Even if it's just a snack or coffee, tea, or a soda, Mother loves the party part.

As I watch her I am developing habits to help me to not forget. I have a special place for my keys, and I always put them there as soon as I walk into my apartment. I have one scratch pad on which I "message" myself, reminding me of calls to make, letters to write, bills to pay, etc. One drawer in my desk is the stamp drawer.

I'm writing because I think other readers may be pleasantly surprised, as I was, at how much tension I have taken out of my life by these simple habits I've cultivated. They're just automatic, now; I don't have to think about them.

One more habit I like is putting an item on my grocery list the minute I open the last package or can or bottle of it. That way I don't have to shop often and almost never have an "emergency" when I just "have to" go to the store right away. Signed R. M., Lakeland, Fla.

ANSWER: How wise you are to develop habits that ease tension. All of us, I guess, have little ways we help ourselves. I'm grateful that you've shared yours with us.

☆ ☆ ☆

I don't want to let June pass without reminding readers to take precautions to avoid insect stings. Eight persons out of every 1,000 are allergic to stings, and four are severely sensitive to them. More epople die each year from stings than from snake bites.

Avoid stings by not going barefoot. Don't wear bright colors; they attract bees. Wear long sleeves and long pants in the garden or on a hike. Don't strike out at a bee or wasp that comes buzzing. Retreat slowly or stand still. It's important to stay calm.

If you do get stung and you're allergic, get to a doctor or hospital fast. You'll need an immediate injection of epinephrine.

(c) McNaught Syndicate, Inc.

Thursday-Friday-Saturday Only

HOT DOG ON A BUN AND A CUP OF COKE 10¢

Serving 11am to 7pm



Kent Adult LIFE VEST Sizes S-M-L 3.97

RAY-O-VAC Ray-O-Vac Weather Proof # L295-S LANTERN Reg. $4.97 $3.99 with battery

Wenzel SLEEPING BAGS $7.97 # 41037

Coleman COOLER 10 Gal. # 5285B704

WE'RE OPEN JULY 4TH 9am to 5pm WITH AN EXPLOSION OF DISCOUNTS

$15.97 Reg. $17.97

These prices good THURSDAY FRIDAY SATURDAY June 30, July 1, 2, Only.

SALE GOOD WHILE QUANTITIES LAST

QUANTITIES LIMITED ON ALL ITEMS

Family Size GUYS POTATO CHIPS 89¢ Size 69¢

NESTEA 3 oz. Limit 2 .99

BADMITTON SET 4-Player $3.99 Reg. $5.47

Reg. $1.24 SPRAY 'N WASH 99¢ Guaranteed to work where others fail. For permanent press as well as washable fabrics. 16 OZ.

OFF! INSECT REPELLENT 6 OZ. 99¢

Gulf Lite LIGHTER FLUID 53¢ Charcoal lighter lights coals fast, and easy. 1 qt.

Men's POCKET T-SHIRTS 99¢

50 ct. STYROFOAM CUPS 3/$1.00 Gibson's Reg. 59¢

100 ct. PAPER PLATES 66¢ Gibson's Reg. 99¢

Ladies JEANS $7.97 Not available at South Street Store

MON.-SAT. 9-9 SUNDAY 11-6

PAMIDA INC. GIBSON'S DISCOUNT CENTER

• 821 North 27th St. • 62nd & HAVELOCK AVE. • 1705 SOUTH STREET

Our July Two-For SALE



Women's Comfort-Wedge Criss cross tricot lined upper over cushioned insole, low wedge and flex-step sole. White, bone or black. Women's 5 to 10 Reg. 2.97 TWO PAIR FOR 3.00

Women's Easy-Step Sandal Open double-band upper with buckle strap. Cushioned insole and low heel. Assorted colors. Women's 5 to 10 Reg. 4.97 TWO PAIR FOR 7.00

Men's Work Oxford Work-tough brown upper with padded collar on a cushioned, oil resistant sole. Men's 6½ to 12 Reg. 6.99 TWO PAIR FOR 9.00

Handbag clearance at Two-For prices! Mix n' Match with shoes!

Pay-Less CASUAL SHOES

Our good shoes are going for even less!

3 CONVENIENT LOCATIONS

BANKAMERICARD master charge

Pre-dawn fire devastates Oskaloosa, Iowa, city block

Oskaloosa, Iowa (UPI) — Damage was estimated at more than $1 million Wednesday following a pre-dawn fire which devastated a city block just west of downtown and destroyed a lumberyard, a house, an apartment building and another building.

Six residents of the two houses escaped the flames, authorities said, and no injuries were reported.

Fire officials blamed the dry weather and lumberyard stock for the rapid spread of the blaze which began in the Hawkeye Lumber Co. about 5 a.m. No cause was immediately known for the fire.

"We had four rooms of asphalt products for roofing and we carry a lot of plywood that has glue that will burn quickly. We had a whole carload of that sitting in the alley," said Claude Branttner, lumberyard auditor.

"It's completely gone," he said, "The loss, I would say, is well over $1 million."

The building also contained cases of highly combustible products such as paint and varnish.

$25 a day spent abroad

Washington (UPI) — The average American who traveled out of the country last year — almost 7 million people — spent 24 days abroad and $25 a day, the Commerce Department said.

Those 7 million who chose the nation's bicentennial year for foreign travel were partially offset by millions of tourists from abroad, particularly Western Europe and Japan, who visited the United States.

The number of overseas visitors climbed by 20% last year to 4.5 million persons, according to a department study, while the 6.9 million Americans traveling abroad represented an 8% increase over 1975.

The study said Americans spent $2.7 billion more overseas than foreign tourists spent in this country last year. The number of European visitors increased by 26% last year to 1.9 million. They spent $900 million, 40% more than the year before.

Lawn and garden tips. Local nurserymen write columns in the "Sunday Journal and Star." They tell you when to plant, how to care for your lawn and garden plants.

PSSST....

HAVE YOU TRIED THE KNOLLS $2.95 SPECIAL THIS MONTH?

(Tues., Wed., Thurs. & Fri. only)

Knolls RESTAURANT & LOUNGE
2201 Old Cheney Rd

Johnny Ray Gomez Revue

AKU TIKI

July 5-16

$1.00 Cover Charge—Reservations Suggested

at the Villager Motel • 5200 "O" St. 464-9111

Best Western

Airport Inn

Luncheon Specials Daily
Serving 11:00-1:30

Zodiac Lounge
5:00-6:00 Daily
Hot Hors d'oeuvres

AIRPORT INN

Call now for Reservations
Phone 475-9541

I-80 Airport Exit

EL MONTERREY RESTAURANTE
serving the finest in Mexican foods

- DINING ROOM SERVICE
- TAKE OUT ORDERS
- OPEN DAILY 4PM
- CLOSED MONDAY
- PLENTY OF FREE PARKING

525 North 48th 464-3778

IT TAKES TWO TO TANGLE
Dig In!
Under the Viaduct
DOMINIC'S SPAGHETTI
819 'O'

Fantastic Food
. . . great service too at
Tony & Luigi's



Steaks, Italian Food, Seafood what ever you choose . . . all main entrees include relish tray, soup, salad, cheese spread and crackers. Tea, coffee FREE!
• Entertainment nitely.

TONY & luigi's
5140 "O" St.

Chagall still paints; to turn 90

Nice, France (AP) — Marc Chagall, who says, "If you don't work, you start to die," turns 90 on July 7 still hard at work expanding an artistic legacy of amazing variety.

To mark the event, some of the world's greatest musicians will perform a public concert in honor of the painter, one of the 20th century masters, and an expanded collection will be inaugurated at the Marc Chagall Biblical Message Museum.

The concert in this southern French city was the inspiration of cellist Mstislav Rostropovich, like Chagall a Russian exile.

Rostropovich and his wife, soprano Galina Vishnevskaya, will be joined by violinist Isaac Stern and flutist Jean Pierre Rampal in performing with the National Orchestra for a black-tie audience.

The artist, who resides and works in nearby St. Paul de Vence, will be accompanied at the concert by his wife, Vava, his daughter, Ida, and three grandchildren.

"He works with music on at all times, so I can see no nicer way to say 'Happy Birthday' than to play music for him," Stern said in Jerusalem.

At the museum, a major tourist attraction here, 26 new oil paintings on Biblical themes will be added to the present collection of 17 oils and 39 gouaches. Chagall has devoted more than 40 years to Biblical themes and two of the big new works — produced in the past 10 years — depict the Prodigal Son and Job.

Ten years ago, as if to forecast that he was moving into a major creative period of his life, Chagall banned all fanfare and public recognition of his 80th birthday.

Since then he has designed:

—Three monumental tapestries, "The Creation," "The Exodus" and "The Entry into Jerusalem," for the Israeli parliament house.

—A 70-foot-long pastel mosaic for the First National Bank plaza in Chicago.

—Three stained-glass windows for the 12th century cathedral at Rheims, where Joan of Arc crowned Charles VII as king of France. The three windows marked the end of 50 years of restoration after damage during World War I.

—A series of lithographs for a limited edition of Shakespeare's "Tempest."

—Illustrations for a book by the French poet Louis Aragon and a book by Andre Malraux on the Spanish civil war, and a stained-glass window for a church in Saarburg, West Germany.

"You have to work while you're alive, because if you don't work you start to die," he said during an appearance at the museum during the past year.

Many of Chagall's works, gracing public buildings throughout the world, are brightly colored, deceptively primitive depictions of dream-like scenes, often showing young lovers or farm animals floating through air.

He especially favors the lover motif. "I seek out quality like a bride seeks love," he told a recent interviewer. "Quality and love are the same thing and I am very strong for love."

Classics back on their backs for school days

New York (UPI) — A strong classic trend dominates back-to-school fashions: Plaid kilts, bulky nordic and heathery colors in sweaters, argyle vests, fringed challis shawls and plastic ponchos that fold into tiny pouches.

This was the message from Seventeen magazine's 25th annual fall trends fashion show that opened recently in New York City. It will be performed in nine other cities in August.

Legwarmers, eyelet petticoats, short rubber boots and knit mittens linked by long strings were also featured.

Look for letter sweaters, jumpers, knickers, big plaid shirts and camisole blouses, too.

For outerwear, there are blouson shaped jackets and sherpa-lined three-quarter length coats.

Following the trend for women, evening clothes include lots of full, tiered skirts, flounces, lace and ruffles.

PLAZA THEATRES
12th & P STS. 477-1234

PLAZA 1 PLAZA 2
Plaza One: 12:30-3:45-7:00-10:00
Plaza Two: 1:45-5:00-8:15
Sorry, No Passes!
Joseph E. Levine presents United Artists
A BRIDGE TOO FAR PG

PLAZA 3
12:30-2:45-5:00-7:15-9:30
FOUR MEN... OUTLAWS THROWN TOGETHER BY FATE... SHARE A FANTASTIC ADVENTURE.
SORCERER
SORCERER Starring ROY SCHEIDER
BRUNO CREMER · FRANCISCO RABAL · AMIDOU · RAMON BIERI
A Paramount-Universal Release TECHNICOLOR®
PG

PLAZA 4
No Passes!
11:45-2:15-4:45
-7:15-9:45
"'THE DEEP' IS A TRIUMPH of realistic suspense, terrifying thrills and almost unbearable tension, an epic adventure."
Rex Reed
Syndicated Columnist
"'THE DEEP' is terrorific a big-screen bonanza."
Rona Barrett
ABC TV
Is anything worth the terror of THE DEEP
PG

COOPER/LINCOLN
54th & O STS. 464-7421
5:15-7:30
9:45
YOU ARE IN A RACE AGAINST TIME AND TERROR...
ROLLERCOASTER
PG
A UNIVERSAL PICTURE
TECHNICOLOR® PANAVISION®
in SENSURROUND
No Matinees Wednesday and Thursday



Yours when you bank at First National Lincoln!

Choose your Fine China in one of two timeless patterns

"Cottonwood" whispers of Spring, with dainty sprigs of soft colors. "White Lace" is just that: delicate white tracery against white china. Both have gleaming platinum bands...so pretty with your silver! And both feature that unmistakable Franciscan aura of quality and elegance. We've arranged for you to qualify to receive a three-piece place setting FREE. As you make additional deposits, you are invited to purchase additional place settings, plus all of the elegant serving pieces, at unbelievably low special prices.



Four ways you can start your complete service with a **FREE Place Setting**

- Open a new checking account with $100 or more.
- Open a new savings account with $100 or more.
- Purchase a $100 Savings Certificate.
- Add $100 to your present First National checking or savings account and buy your first place setting —you'll receive your second place setting FREE.

(Limit, one free place setting per family)

Then add to your ensemble at very special prices each time you make a deposit...With each $50 you add to your checking or savings account, you may purchase a place setting or serving piece at the special prices shown in the chart below.

DESCRIPTION	SPECIAL PRICE (Inc. Sales Tax)
3-pc. Place Setting consisting of dinner plate, cup and saucer	$ 4.95
4 Fruit or Vegetable dishes	$ 4.50
4 Soup Plates	$ 6.30
4 Salad Plates	$ 5.60
4 Bread/Butter Plates	$ 3.35
1 Vegetable Bowl	$ 4.95
1 Sugar/Creamer Set	$ 6.50
1 Gravy Boat with Tray	$ 6.20
1 12" Round Chop Platter	$ 8.45
1 14" Oval Platter	$10.35
4 Cup and Saucer Sets	$ 8.45

SPECIAL 63-pc. SERVICE FOR 8: 8 Dinner Plates, 8 Cups, 8 Saucers, 8 Fruit Dishes, 8 Salad Plates, 8 Soup Plates, 8 Bread/Butter Plates, and one each, Vegetable Bowl, Sugar/Creamer Set, Gravy Boat with Tray, 12" Round Chop Platter and 14" Oval Platter.

With $1,000.00 Savings Certificate.....$74.95

With $5,000.00 Savings Certificate.....$69.95

63-pc. Service for 8 includes Free Place Setting.

Sorry, china cannot be mailed. Offer expires December 15, 1977.

Start your ensemble of Fine China now
—at any of our three handy locations.
13th & M Streets • 56th & O Streets • 13th & L Streets

FIRST NATIONAL LINCOLN
Member, F.D.I.C.

Mother, flag, apple pie is cause for celebration

Brownwood, Tex. (AP) — When folks here decided to get back to "basic beliefs," they handed out flags, called in Anita Bryant and launched Brownwood's first annual Freedom Week, devoted strictly to "brotherhood, motherhood and apple pie."

"I started studying these rock festivals," said funeral home owner Groner Pitts. "I may not agree with what goes on there but, by golly, they are well organized. I said we ought to do something like that."

Pitts' idea took hold, and before long a 400-member committee was formed in Brownwood, a town of 18,000 persons about halfway between San Angelo and Waco in the heart of Texas.

"We figured it was time that a little town in Texas went back to the basic beliefs," said Pitts. "It may sound corny, by golly, but I'm going to be honest. This week is for motherhood, brotherhood and apple pie," Pitts said. "this is the greatest country in the world. I don't know anyone trying to get out, but I know there's a lot of people trying to get in."

To kick things off, Brownwood's Little Leaguers distributed American flags to residents during the past week. The festivities will continue through Sunday night, winding up with Miss Bryant's appearance.

Work has started on a 10-foot hole to hold a giant skyrocket called the brocade crown chrysanthemum, which was made by a Fort Worth firm for Friday night's fireworks show.

"It's the biggest fireworks shell that's going to be shot this year," said Pitts. "It's 260 pounds and it goes up 2,000 feet before going off. We have to drill a hole in the ground 10 feet deep to get the dadgum thing in."

Pitts said it didn't take long to choose Miss Bryant as headline performer. Businessmen and other citizens donated funds to meet her $7,500 fee.

N.Y. alters pot criminal penalties

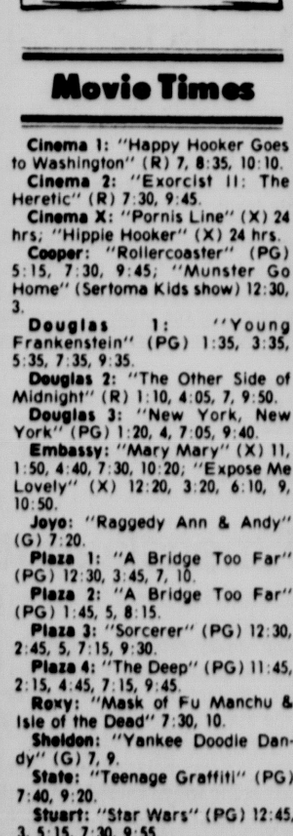
Albany, N.Y. (UPI) — Gov. Hugh Carey's promised signature is the only thing needed now to make New york the ninth state to decriminalize possession of marijuana.

Final legislative approval of a bill to remove criminal sanctions of possession of marijuana came early Wednesday in the Senate by a vote of 32-28, only one more than the number needed for passage.

The measure, which won assembly approval Monday by only three votes, would make possession of ⅞ of an ounce or less of marijuana a violation similar to a speeding ticket, with penalties of up to $100. Sponsors said ⅞ of an ounce would make about 30-40 "joints of pot."

The gift or sale of up to two grams, estimated to be one cigarette, would be a misdemeanor — giving the suspect a criminal record — with penalties of up to three months in jail or a $1,000 fine. Possession or sale of larger quantities would carry greater penalties, up to 15 years in jail for holding more than 10 pounds.

CARMICHAEL



Movie Times

Cinema 1: "Happy Hooker Goes to Washington" (R) 7, 8:35, 10:10.
Cinema 2: "Exorcist II: The Heretic" (R) 7:30, 9:45.
Cinema X: "Pornis Line" (X) 24 hrs; "Hippie Hooker" (X) 24 hrs.
Cooper: "Rollercoaster" (PG) 5:15, 7:30, 9:45; "Munster Go Home" (Sertoma Kids show) 12:30, 3.
Douglas 1: "Young Frankenstein" (PG) 1:35, 3:35, 5:35, 7:35, 9:35.
Douglas 2: "The Other Side of Midnight" (R) 1:10, 4:05, 7, 9:50.
Douglas 3: "New York, New York" (PG) 1:20, 4, 7:05, 9:40.
Embassy: "Mary Mary" (X) 11, 1:50, 4:40, 7:30, 10:20; "Expose Me Lovely" (X) 12:20, 3:20, 6:10, 9, 10:50.
Joyo: "Raggedy Ann & Andy" (G) 7:20.
Plaza 1: "A Bridge Too Far" (PG) 12:30, 3:45, 7, 10.
Plaza 2: "A Bridge Too Far" (PG) 1:45, 5, 8:15.
Plaza 3: "Sorcerer" (PG) 12:30, 2:45, 5, 7:15, 9:30.
Plaza 4: "The Deep" (PG) 11:45, 2:15, 4:45, 7:15, 9:45.
Roxy: "Mask of Fu Manchu & Isle of the Dead" 7:30, 10.
Sheldon: "Yankee Doodle Dandy" (G) 7, 9.
State: "Teenage Graffiti" (PG) 7:40, 9:20.
Stuart: "Star Wars" (PG) 12:45, 3, 5:15, 7:30, 9:55.
Starview Drive-in: "Freaky Friday" (G) 9:20; "Gus" (G) 11:10.
West O Drive-in: "Rabid" (R) 9:20, "Demon" (R) 11.
84th & O Drive-in: "Young Frankenstein" (PG) 8:55; "Whiffs" (PG) 10:50.

SCOTCH II
HAPPY HOURS
GIANT DRINKS
4-7 p.m.
CABARET 9-12:30 Wed. thru Sat.
Bluegrass Mon.-Tues.
at the Villager Motel • 5200 "O" St. 464-9111

June 27-July 2
Las Vegas Days at Blum's
Fun Prizes
WHEEL OF FORTUNE
Surprizes Winners
GRAND PRIZE
Free Weekend at the Villager Motel
5200 "O" St. Lincoln, Nebr.
464-9111

JOYO 466-2441
RAGGEDY ANN & ANDY
A MUSICAL ADVENTURE
G

the DROVER
BETTER than EVER!
Delicious FOOD Fine SERVICE
Choice MENU Friendly PEOPLE
301 No. Cotner

Theatre Inc. of Lincoln
Proudly Presents Mellerdrammers
At
FANNY'S PINK GARTER
The Lincoln, Hilton 9th & P
Going, Going, Gone With The Wind
Held over for a FINAL WEEK
Going, Going, Gone With The Wind is one of the funniest that this reviewer has ever laid her eyes on says Holly Spence.
Curtain time Wed. 8:00 p.m.; Thur. Through Saturday 8:30 p.m.

Gaslight Mellerdrammers
Present
"Love Rides The Rail"
Box Office opens at 8:00 p.m.
Curtain Time 9:00 p.m.
Children under 16, Special Rates Wed. & Thurs. only. Season Tickets available at Discount Prices.
322 So. 9th.
CALL 474-9055 For guaranteed seating up to 8:30 p.m.

STARVIEW OUTDOOR THEATER
ENDS TONIGHT "FREAKY FRIDAY" AND "GUS"
STARTS TOMORROW
IF YOU'VE GOT A TASTE FOR TERROR...
TAKE CARRIE TO THE PROM.
"CARRIE"
Based on the runaway best-seller!
If only they knew she had the power.
A PAUL MONASH Production A BRIAN DePALMA Film "CARRIE"
starring SISSY SPACEK
JOHN TRAVOLTA and PIPER LAURIE Screenplay by LAWRENCE D COHEN
Based on the novel by STEPHEN KING Produced by PAUL MONASH Directed by BRIAN DePALMA
United Artists
R
Plus This Co-Feature!
"BURNT OFFERINGS"
United Artists
PG
AND LATE SHOW "WHITE LINE FEVER"

IT'S FAMILY FUN!
WALT DISNEY Productions
STARTS TOMORROW!
MAN THE LAFF BOATS!
THE BOATNIK
ROBERT MORSE STEFANIE POWERS PHIL SILVERS
Co-starring FELL SHAUGHNESSY COX AMECHE AS CMDR TAYLOR
Screen Story and Screenplay by ARTHUR JULIAN · MARTY ROTH · RON MILLER · NORMAN TOKAR
Produced by
Re-released by BUENA VISTA DISTRIBUTION CO., INC. © Walt Disney Productions
TECHNICOLOR® G
MATINEES EVERY DAY!
AT: 1:15-3:15-5:15-7:15-9:15
432-1556 STATE 1415 "O" St.

embassy
LINCOLN'S FIRST SHOWING
RATED X "MARY MARY" RATED X
starring Constance Money
PLUS
2nd X-Rated Feature
"EXPOSE ME, LOVELY"
Jody Maxwell Jennifer Wells
Continuous Shows From 11 A.M.
Late Shows on Fri. & Sat.
Must Be 18 Have I.D. 1730 'O' St. 432-6042

cinema x
X-Rated
921 "O" St.
474-9810
Must be 18 and have I.D.
"PORNIS LINE" & "HAPPY HOOKER"
½ price to senior citizens
WE'RE OPEN 24 HOURS!

WHAT DOES SHE REMEMBER?
475 5969 CINEMA 2 201 N 13th
EXORCIST II THE HERETIC
R Technicolor LINDA BLAIR • RICHARD BURTON
SHOWS TONIGHT AT: 7:30 & 9:45

CINEMA 1
SHOWS AT: 7:00 8:35 & 10:10
JOEY HEATHERTON
THE HAPPY HOOKER GOES TO WASHINGTON
R

432 1556 STATE 1415 "O" St.
ENDS TONIGHT!
7:40 & 9:20 TEENAGE GRAFFITI
PG Color

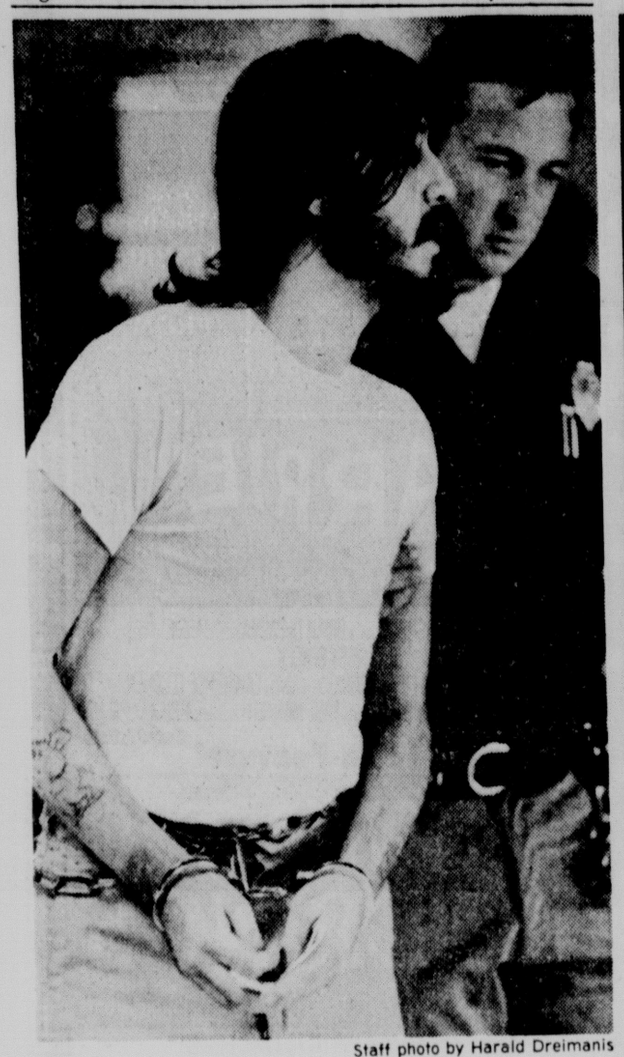
douglas 2 13th & P 475-2222
SHOWING AT: 1:10-4:05-7:00-9:50
The Other Side of Midnight
THE ROMANCE OF PASSION AND POWER
© 1977 20th CENTURY FOX
A FRANK YABLANS PRESENTATION
A MARTIN RANSOHOFF—FRANK YABLANS PRODUCTION
"THE OTHER SIDE OF MIDNIGHT"
A CHARLES JARROTT FILM • Starring MARIE-FRANCE PISIER • JOHN BECK
SUSAN SARANDON • RAF VALLONE • Produced by FRANK YABLANS
Executive Producer HOWARD W. KOCH, JR. • Directed by CHARLES JARROTT
Screenplay by HERMAN RAUCHER and DANIEL TARADASH
Based upon the novel by SIDNEY SHELDON • Music by MICHEL LEGRAND R

douglas 3 13th & P 475-2222
SHOWING AT: 1:20-4:00-7:05-9:40
The war was over and the world was falling in love again.
A love story is like a song. It's beautiful while it lasts.
LIZA MINNELLI ROBERT DE NIRO
"NEW YORK, NEW YORK"
Screenplay by EARL MAC RAUCH and MARDIK MARTIN
A ROBERT CHARTOFF - IRWIN WINKLER Production A MARTIN SCORSESE Film
PG PARENTAL GUIDANCE SUGGESTED
United Artists A Transamerica Company

Phone 475-3322
DOUGLAS 1 13th and P St.
AT: 1:35-3:35-5:35-7:35-9:35
AND 84th and O DRIVE IN THEATRE Phone 466-1353
GATES OPEN 8:00
MEL BROOKS' SPECIAL LIMITED RETURN ENGAGEMENT
YOUNG FRANKENSTEIN
GENE WILDER · PETER BOYLE
MARTY FELDMAN · CLORIS LEACHMAN featuring TERI GARR
PLUS 2ND FEATURE AT 84TH & "O" ONLY-
ELLIOT GOULD "WHIFFS" DONALD SUTHERLAND

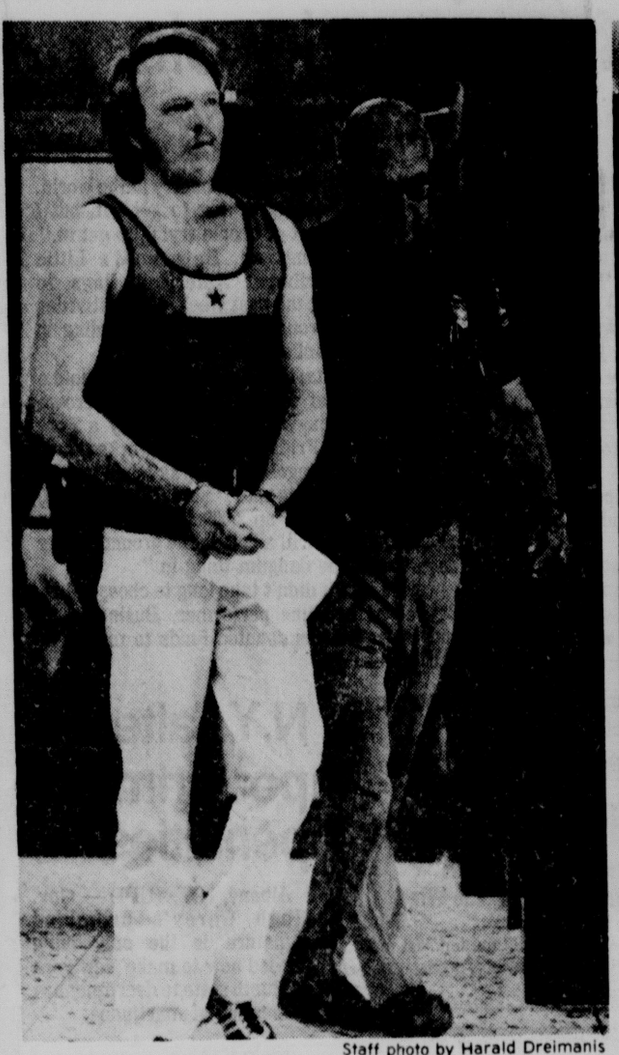
WEST "O" DRIVE IN THEATER
ENDS TONIGHT "RABID" PLUS "THE DEMON"
STARTS TOMORROW
VICIOUS AND VIVACIOUS!
ON THE PROWL...TOO TOUGH TO TAME!
THEY'RE FREE, WHITE AND TWENTY-ONE, AND DON'T GIVE A DAMN ABOUT ANYONE!
A MICKEY ZIDE PRESENTATION
tomcats
R
"TOMCATS" STARRING CHRIS MULKEY • POLLY KING • SCOTT LAWRENCE
MUSIC BY R. D. DeCORDE • PRODUCED BY WAYNE CRAWFORD AND ANDREW LANE • DIRECTED BY HARRY E. KERWIN
IN COLOR • AN AMERICAN GENERAL PRODUCTION A DIMENSION PICTURES RELEASE
AND
DAY DUTY NIGHT DUTY ALWAYS ON CALL...
A Hikmet Avedis Film
"DR. MINX"
SHE'S A VIXEN— WATCH HER OPERATE
EDY WILLIAMS
DIMENSION PICTURES RELEASE © 1975, By Dimension Pictures, Inc. R
PLUS LATE SHOW "WORKING GIRLS"

A long time ago in a galaxy far, far away...
MATINEES EVERY DAY
STAR WARS
Stereophonic Sound
TWENTIETH CENTURY FOX Presents A LUCASFILM LTD. PRODUCTION
STAR WARS
Starring MARK HAMILL HARRISON FORD CARRIE FISHER PETER CUSHING and ALEC GUINNESS
Written and Directed by GEORGE LUCAS
Produced by GARY KURTZ
Music by JOHN WILLIAMS
PANAVISION® PRINTS BY DE LUXE® TECHNICOLOR®
PG
stuart
DAILY AT 12:45-3:00 5:15-7:30-9:55
(sorry no passes)



Staff photo by Harald Dreimanis

Donald Routhier is led to court by Deputy Sheriff Arvid Monson.



Staff photo by Harald Dreimanis

Robert Parker is escorted by Deputy Sheriff Glenn Christiansen.



Staff photo by Web Ray

Robert Bessent is taken toward court by Police Sgt. Charles Hennessey.



Staff photo by Web Ray

Marvin Gerheardt (right) is escorted by Deputy Sheriff John Kite.

Shackles, daylight, courtroom change picture for 4 inmates

By J.L. Schmidt
Star Staff Writer

The inmates, the police, the news media, the County-City Building.

All of the elements which made a national event Monday night, mixed again Wednesday but the script had been changed.

Shackles, the light of day and the Lancaster County Court room changed the picture for Donald Routhier, Robert Parker, Robert Bessent and Marvin Gerheardt, the four inmates who held two hostages at knifepoint for nearly seven hours Monday night in an unsuccessful escape attempt from the city jail.

In the aftermath of the first escape involving hostages, it was the law's turn to steal the show. County Attorney Ron Lahners was the star in Judge Robert Camp's court as he read three felony counts against each of the four, who could face up to 110 years, each, in the Nebraska Penal Complex for their Monday night performance.

Routhier was first, as Lahners read the charges, two counts of being an inmate detaining another, each punishable by terms of 10 to 50 years in prison; and one count of using a dangerous weapon to commit a felony, punishable by three to 10 years in prison.

"Do you understand the charges filed against you?" Lahners asked.

"I hear the charges, but you can't charge me according to the paper you gave me the other night," Routhier, the alleged spokesman during the Monday incident, replied.

Lahners repeated his question and Routhier said, "Yeh."

Camp explained that the inmate had the right to represented by an attorney, and asked if he wanted court-appointed counsel.

"I want (deputy public defender) Toney Redman," Routhier replied.

Bessent, 23; Gerheardt, 32 and Parker, 24, repeated the same procedure, although they limited their remarks to a simple "yes" and "no." The three are charged with the same felonies and face the same punishment.

And, like Routhier, they all asked for Toney Redman, even though the young attorney said he has no idea why, and that he has never talked to any of the four.

Public Defender Clement Gaughn expressed surprise that they asked for Toney, but said, "They'll probably get him if they want him."

The court appearance was over in a matter of minutes, and the four were escorted out of the room by five Lancaster County deputy sheriffs and five Lincoln policemen.

Routhier attempted to hand a letter to a woman outside the courtroom, but wasn't allowed to do so. Police later said it was a letter to his girlfriend (apparently the woman) and that it was given to her after it had been read by officials.

Routhier, Bessent and Gerheardt were returned to the penal complex where they had been transferred late Tuesday afternoon. Parker was returned to a cell in the city jail.

Lahners explained that the trio had posed the "greatest threat to security in the jail" and were thus transferred out. Routhier and Bessent were due to begin serving time at the prison for their part in the robbery of two clerks at the Congress Inn Motel, 2001 West O, earlier this year. Gerheardt was awaiting trial in District court on a burglary charge and Parker was in federal custody on a grand larceny charge.

Their next joint court appearance will be July 12, at 9 a.m. when Camp will set preliminary hearings on the charges filed Wednesday. The status of federal charges — expected to be filed because one of the hostages was a deputy U.S. marshal, 36-year-old Jack Douglas — is still unknown.

Lahners said he would seek to "prosecute the four to the fullest extent of the law" because of the nature of the incident. "There will be no plea bargaining," and the sentences will run consecutively, he added. Bond had been set at $50,000 for each of the men.

Lahners explained that the "paper" Routhier mentioned was a statement from Assistant Police Chief Roger LaPage stating that he (LaPage) wouldn't press charges against the men. LaPage later explained that he has no authority to file charges.

The paper, which Lahners said was signed "under extremely coercive circumstances," was not a valid document. He said that Lincoln attorney Murry J. Shaeffer and Police Lt. Lee Wagner had also signed the document.

Asked about the tight security, and the tact that the men were led on the route usually taken by prisoners from the jail to the courtroom (instead of in a back door), Lahners said it was to "protect them from themselves." He noted that they remained shackled at the agreement of the court.



Staff photo by Harald Dreimanis

Roy Crites of Antioch, Calif., knows what to do when the thermometer hits 90.

High court rules on negligence in snowstorms

By Jim Camden
Star Staff Writer

Although it was hot and sunny Wednesday, the Nebraska Supreme Court apparently had its mind on snowstorms.

The high court reversed two decisions on cases stemming from accidents during snowstorms. In each case, a vehicle was stuck in the snow on a hill when another vehicle collided with it.

The court ordered a new trial in a Holt County case involving LaVerne Overweg and George Van Conet, who were involved in an accident in February 1971.

Van Conet's truck was being pulled from a snowdrift on U.S. 281 about nine miles north of St. Paul when Overweg's tractor-trailer collided with it.

A lower court ruled Overweg was guilty of negligence for not keeping a proper lookout that would have allowed him to stop before hitting Van Conet's truck. Van Conet received a summary judgment in his favor.

But the Supreme Court ruled that both drivers were negligent, since Van Conet did not set out flares or lights to warn appraoching traffic that his truck was blocking the road. A jury should decide who was more negligent, the high court ruled.

In another case, however, the court ruled that the driver of a car left abandoned on a roadside in a snowdrift was not negligent when his auto was struck by another car.

Stan Vrba's car became stuck on a Thurston County road on the night of February 4, 1975 and he walked home. The next morning, Ronny Kelly collided with Vrba's car.

Kelly said he was driving 25 or 30 miles per hour and visibility was only about 50 feet because of blowing snow.

The high court said Kelly was driving too fast to be able to keep a proper lookout and thus was negligent. But Vrba was not negligent ecause he had parked as far to the right as possible and it was impossible for him to provide a clear view of the car during the snowstorm, the court noted.

The high court ordered Thurston County District Court to render a judgment in favor of Vrba.

CBer Rice loses appeal of manslaughter conviction

Clyde Rice, whose argument over a citizens' band radio channel resulted in the death of a Greenwood man, lost his bid for a lighter sentence from the Nebraska Supreme Court.

Rice was convicted in April 1976 of manslaughter for running over Don Edelman with a pickup truck. The two men had been arguing over the use of a CB radio channel and met in the Veterans of Foreign Wars parking lot to settle their differences.

Although the original charge was first degree murder, a Lancaster County District Court jury reduced the charge to manslaughter. Rice was sentenced to two years in the Nebraska Penal Complex.

In his appeal to the high court, Rice contended his sentence was excessive. His attorneys contended Rice was borderline mentally retarded and had no criminal record.

But the high court refused to lighten the sentence, saying the penalty was well within the district court's discretion. Manslaughter is punishable in the state by prison terms ranging from one to 10 years, the high court noted.

"The evidence is overwhelming that (Rice) is guilty of a violent crime which caused the death of another," the high court said. A sentence of probation could depreciate the seriousness of the crime, the court added.

Three other criminal appeals from Lancaster District Court were also upheld by the high court Wednesday.

The court denied an appeal from Michael Frederick, who was sentenced last August to 18 months to three years in prison for passing an insufficient fund check.

Freddie M. Schoneweis lost his appeal of a driving with .10% alcohol in the blood conviction in which he was fined $100 and lost his license for six months. He had argued he should have been put on probation.

James Adams lost an appeal of a conviction for driving with a suspended license. Adams received 30 days in jail and lost his license for one year, but thought he should have received probation.

In each case, the high court noted that the sentences were well within the discretionary limits given to courts by state statutes, and would not be overturned.

Developers told county to require water reports

By Bob Reeves
Star Staff Writer

A regulation which may stave off battles over groundwater in Lancaster County began seeping into effect this week.

The county board won't approve the measure until next week, but Tuesday the commissioners gave the go-ahead to developers seeking subdivision permits to begin complying with it.

By an amendment to the county's subdivision regulations, the board intends to require a report by "a registered professional engineer with collaboration by a graduate geologist with a major in hydrology" to accompany each plat application.

Copies of the report must be filed with the Conservation and Survey Division of the University of Nebraska for review, the draft amendment states.

Preparation of the amendment has held up applications for three subdivision permits: Pawnee Estates, on W. Fletcher St.; Savage Acres, at 84th and Davey Road; and Finnigan's subdivision at 84th and Waverly Road.

The engineer's report must describe the chemical quality of the water supply and the flow in gallons per minute from test wells. It must also tell how far underground the water is, what kind of strata bears the water, and provide an inventory of wells on adjacent property.

State Geologist Vince Dreeszen, who helped prepare the amendment, admits that no study can be 100% sure. No engineer's report can give a guarantee over several years that water will still be there, he said.

"This same kind of appraisal is required of any village or city," Dreeszen said.

In past years, this would have been a prohibitive requirement in Nebraska because there were so few water consultants available, he noted.

Engineers are plentiful now, but they're not cheap. The cost of complying with the county's amendment could run a developer anywhere from $4,000 to $8,000, Dreeszen said.

These costs presumably would be passed along to homebuyers.

Besides measuring the depth and flow of the water, the engineer must report the rate at which the water level goes down while pumping.

A well must maintain a rapid enough recharge to take care of peak demands, Dreeszen explained. Many rural wells can deliver enough water for a family per day, but not enough when everybody in the family wants to use it at once.

There have been isolated cases of wells running dry in recent months, but these can often be discounted, Dreeszen noted. Sometimes what appears to be a dry well is really a faulty pump or a well that is improperly maintained.

The board's amendment is designed to help prevent the kinds of water fights that are actually beginning to occur in some western states.

The availability of groundwater will limit population growth so long as people have to rely on wells rather than long-distance transfer of water.

City-County Planning Director Doug Brogden explained that some water problems are arising because development in being encouraged in areas where groundwater supplies are poor.

The Comprehensive Plan calls for growth to the west and north, where underground water is scarce or salty. Other environmental considerations take precedence over water availability in planning, Brogden said.

Lincoln's water system does not extend beyond the city limits.

One of the best water supplies in the country is south of Hickman, underneath the site of the Norris School complex, Dreeszen said.

But no truly accurate map of groundwater supplies is available, Brogden cautioned. This is part of the reason for the amendment.

Commission must clear up disclosure law misinformation

By Don Walton
Star Staff Writer

Members of the Nebraska Political Accountability and Disclosure Commission agreed Wednesday that one of their first tasks will be the need to clear up misunderstandings about the financial disclosure provisions of the new "sunshine law."

The law becomes fully effective Friday, but the first disclosure statements are not due until April 1, 1978.

It was the "sunshine law" which created the Accountability and Disclosure Commission.

Both the public and officeholders seem to have received "all kinds of misinformation" about financial disclosure requirements, commission Chairman Mimi Waldbaum of Omaha said.

Wally Peterson of Lincoln, chairman of a subcommittee on financial interest reporting, said he is aware of all kinds of "wild stories" about disclosure sections of the law.

Despite common misunderstanding, Peterson noted, officeholders and candidates are not required to attach any dollar value to their sources of income or financial holdings.

And financial disclosure provisions of the law do not apply to as many candidates or officeholders as campaign reporting requirements in the act, he said.

Peterson suggested that the commission consult the attorney general's office for a legal opinion on exactly what the law requires from whom in terms of financial disclosure, then make that information available to candidates and officeholders in printed form.

Disclosure seems to the portio of the sunshine act which is most "worrisome" to those covered by its provisions, Peterson noted.

Secretary of State Allen Beermann said inquiries directed to his office have centered on the need to define how much of a spouse's financial interests must be disclosed and what the law means by "indirect" sources of wealth.

Ms. Waldbaum said she has been contacted by people who seem to fear that they may be subject to robbery if they reveal a list of all their holdings.

In other action, the commission named Ms. Waldbaum, Peterson and Mickey Staley of Omaha to screen applications for the post of commission executive director.

Wade stuns Evert to earn finals spot

Wimbledon (UPI) — Britain's Virginia Wade, conquering her center court nerves for the first time in 16 years, hustled Chris Evert out of her normal game Wednesday to defeat the top seed and reigning champion, 6-2, 4-6, 6-1, and reach the women's singles final of the $373,440 Wimbledon Championships.

Betty Stove upset hometown hopes of an all-British final in the tournament's 100th year by beating Sue Barker, 6-4, 2-6, 6-4, to become the first Dutch player to reach a singles final here.

The final will be played Friday in front of Queen Elizabeth, who dislikes tennis but has agreed to mark the occasion by her presence anyway.

The two semifinals represented the crests and troughs of women's tennis. Wade and Evert played an enthralling match which lasted just under two hours and which the British player, 32 next month, won by attacking at every opportunity.

Her first service — the hardest in the women's game — clicked three times out of four and she followed it up with a display of all-court aggression which broke up Evert's rhythmic baseline style.

The world No. 1 fluffed an unusually high number of forehands and afterwards said she was not aggressive enough either mentally or physically.

"I was on the defensive the whole time and I couldn't reach deep down inside of me and pull out what I needed to win. I just didn't have it," she said.

Stove's match with Barker was a flat and tedious 90-minute affair littered with unforced errors with the 32-year-old Dutch player winning only because her opponent made more than she did — which was a lot.

Wade first entered Wimbledon in 1961 but on each occasion, and especially on her two previous semifinal appearances, her nerves have let her down.

This year she promised it would be different, and it was.

"There is always this balance of determination and tension at Wimbledon but as long as you are determined enough there is no problem," said Wade.

She raced to 3-0 in the first set, which was not exceptional because Evert is always a slow starter, but when the St. Lauderdale player doublefaulted on game point to trail 0-4; the crowd sensed the beginning of an upset.

She was too far behind to save the set which Wade won on service, but after an exchange of service breaks in the second set Evert went ahead 4-3 on the Briton's serve and held on to the advantage to win it.

Wade held her service in the opening game of the final set but only because of some fine sportsmanship by Evert, who persuaded the umpire to call a double bounce against herself when he had thought it was all right.

Wade followed this up with one of the best games of the match. She pounced on one of Evert's few miscalculated drop shots to hit a winner and then at 15-40 Evert went long with a backhand.

The match was over and Evert, as she said later, couldn't find anything to dig herself out of trouble.

The Queen's view of tennis was reinforced by Stove and Barker in the following semifinal.

Barker paid the penalty for a weak first service and would have been beaten in two sets if it hadn't been for Stove serving 10 double faults herself.

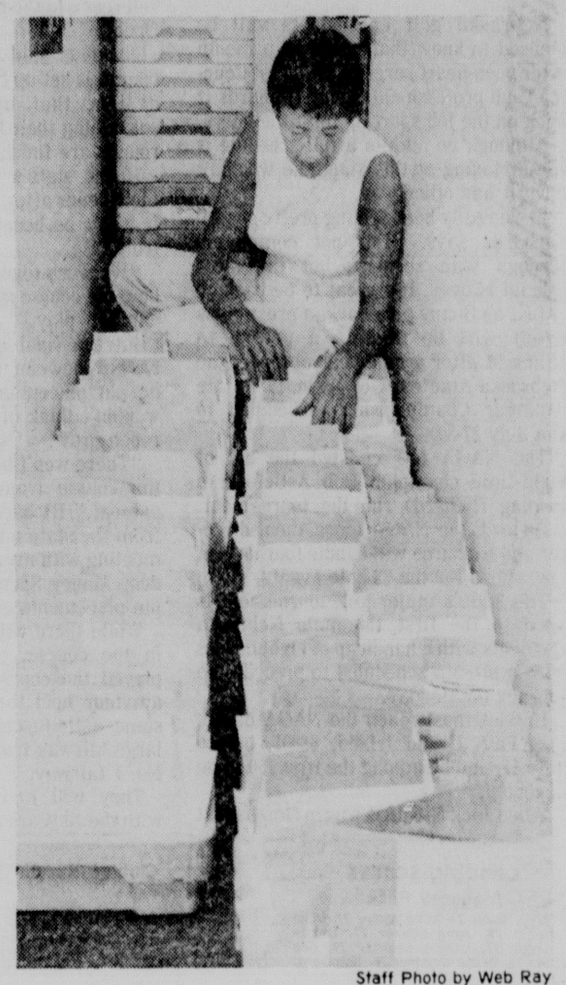
The final set saw Stove leading 4-2 but he blonde Briton had four break points to come back on Stove's service in the next game and missed all of them.

Stove, women's doubles champion here five years ago, didn't seem to be hampered by her bandaged right knee as much as by her right elbow, which twice got in the way of what should have been easy match winning volleys. Eventually it was forehand error by Barker which won Stove the match — a suitable relfaction on a disappointing semifinal.

Wade said Stove would be a difficult opponent because "she's so erratic." Stove said Wade would be tough because "she's so confident."

Wade said she would not feel more nervous Friday just because the Queen would be watching.

"The Queen doesn't care too much for tennis but maybe we can show her that she should," Wade said with a parting smile.



Staff Photo by Web Ray

Joan Walcott sorts through the mail.

Don't panic, Big Red fans

You haven't received your season tickets for Nebraska's home football games next fall yet?

Your neighbor got his two weeks ago and his name is Swanson and your name is Jones. You begin to wonder what kind of an alphabet the university is using.

If you're like several thousand other Big Red fans, you've phoned the ticket office to find out what's going on.

What's going on, according to NU ticket manager Helen Ruth Wagner, is the painstaking task of processing nearly 40,000 season ticket orders — checking and cross-checking each one to see that they are properly filled.

"We do have a system — one that has been carefully worked out over the years — even if some people don't seem to think so," Wagner jokes, still able to chuckle among all the headaches.

"Without going into all the details, the basic system is to fill the orders by sections," she explains. "The alphabet has nothing to do with it. We have boxes and boxes of unfilled orders yet to process. But we're mailing out quite a batch every day. The last tickets should be in the mail within the next two weeks."

So the word is, relax. That's hard for most Big Red fans to do when a cool breeze blows through town on a summer day. It feels like kickoff time.

Fidrych flies to 6th in row

Detroit (UPI) — Mark Fidrych won his sixth straight game with a nine-hitter Wednesday night, helping the Detroit Tigers score a 7-2 victory over Boston for the Red Sox sixth straight loss.

Detroit's largest crowd of the season, 51,745, saw Detroit score two runs in the second and third innings off loser Bill Lee and then watched Fidrych run his record to 6-2 since returning from knee surgery.

"The Bird" gave up his first home run in 67 innings when Butch Hobson hit his 13th with one out in the seventh. Denny Doyle walked and scored on singles by Rick Burleson and Fred Lynn before Fidrych choked off the rally.

Jason Thompson doubled after rookie Steve Kemp walked in the second to set up the first two Tiger runs. Both scored on infield outs.

Thompson hit a two-run homer.

The Tigers have won four straight, their longest winning streak of the season and the crowd was the second largest ever to see Fidrych pitch at home.



Staff Photo by Harald Dreimanis

Mac Berkheimer pitches the ball through and under tree branches Wednesday during the Lincoln City Women's Golf Tournament. The ball can be seen in the center foreground.

Snake unusual hazard for Lincoln gals

By Virgil Parker
Sports Editor

Everyone is aware of the normal hazards on a golf course — out of bounds, lateral water and sand traps.

But one threesome in the Lincoln City Women's Golf Championships at Pioneers Golf Course encountered a new hazard Wednesday morning — a three-foot snake on the 13th green.

Betty Abel reached for a rule book. "I wanted to know what to do if it swallowed by ball," she said with a laugh.

"The snake was just lying out there enjoying a sun bath," Willis Jones observed. "We threw things at it, but we had to wait about five minutes for it to slither away so we could putt."

"It was a riot," Jane Deeter agreed.

Deeter, who was tied with defending champion Jean Hyland after Tuesday's opening round at Hillcrest Country Club, didn't get as big a chuckle out of her second 18-hole effort, however.

"I was horrible, especially on the front nine," Deeter said. "I used 21 putts on the front. That tells my story."

Deeter's balky putter resulted in an 85 as she fell seven strokes off the pace set by Hyland, who recorded a sparkling four-over-par 78 to take a commanding lead.

Hyland, winner of the city crown six of the last seven years, will try to wrap up her 15th overall title during Thursday's final round at the Lincoln Country Club.

"I sank a real long putt for a birdie on No. 14," Hyland reported of her Wednesday round, "and then birdied the next hole.

"But, I didn't play the front side too well," she confessed. "I thought I'd finally got it going on the ninth hole when I put together two long shots. I was right on the fringe of the green, but then took four more shots to get the ball in the hole. That, however, was my only double-bogey of the day."

Nine-time champion Dorothy Schwartzkopf held on to her third place spot in the standings, but after an 86 is now 12 shots back.

The contestants were placed in flights according to their first-day scores. The second-best round Wednesday was posted by Sue Hergert. Her 82 and 176 total would be good enough for fifth-place in the championship chase. Instead, after an opening 94 at Hillcrest, she has a nine-shot lead in the first flight.

Earline Hogg, 100-93—193, heads the second flight after two rounds, while Kay Fox, 106-96—202, is the third flight leader. Edna Gates, 109-95—204, tops the fourth flight, while Jean Marshall, 116-101—217, is the fifth flight pacesetter.

The junior girls tourney — they play nine holes each day — is tied after two days. Suzie Caesar, 49-52, and Kim Davis, 54-47, are deadlocked at 101, with Cindy George, 51-51—102, right behind.

Leaders, Page 20

Minnesota fans love singles-hitting Carew

Bloomington, Minn. (UPI) — Babe Ruth and countless others heard the roar of the crowd when they hit home runs. But Rod Carew, Minnesota Twins' batting phenomenon, gets standing ovations just for hitting singles.

Carew, shooting for his sixth american league batting championship, is burning up the place with singles — and doubles, triples and even some home runs.

He has hit a red hot .477 in June, a fantastic .611 in one nine-game stretch through June 27, over .400 so far this season — and leads the league in runs, hits, total bases and triples.

"He's just fabulous," said Calvin Griffith, twins president.

"I've been standing around with my mouth open in total admiration," said manager Gene Mauch.

When the figures were pointed out in an interview, Carew smiled and said:

"That's ridiculous, isn't it."

The fans love him and the twins' see-saw battle with the Chicago White Sox for the west division lead.

After small turnouts early this season, crowds are increasing. Last Sunday nearly 47,000 came out — a met Med stadium record for a regular season game.

The trim 6-foot first baseman is a cinch to be on the American League All-Star Team again — and he's been an all-star every year but one since he reached the majors in 1967.

How does he do it?

"The ball is just finding holes," Carew said. "I use the whole field. I don't try to pull the ball. I want to hit the ball all over the place.

"I don't try to hit the ball out of the park. I might hit a few home runs. I can hit a long way if I really get hold of it but basically I'm a line drive hitter."

"At Seattle, I was trying to hit it out of the park and Gene stopped me and said, 'Rod, that isn't you.' I got back to just hitting the ball."

Carew said he has several things going for him.

"If the third baseman lays back, there's a good chance I can hit to third and beat it out. If he plays me in I can hit over him.

"I enjoy playing the game, I've developed confidence. I know I'm going to hit. I don't worry about slumps because I know I'm going to work my way out of them."

Mauch played with Ted Williams in 1957 when Ted hit .388.

"I thought I'd never see anything like that again," Mauch said, "But I was wrong. Carew gets some hits with his feet that Ted couldn't get because he's so fast.

"Ted would take some hits to left field when the outfield shifted for him. If they gave Carew half the field to shoot at like that, he wouldn't be hitting .400. He'd be hitting .500."

July 4th weekend: Extra reason for safety

Safe boating week

Crowds. Congestion. The annual Fourth of July thirst for water recreation is bound to pose safety hazards. That's one of the reasons the Fourth is always included in National Safe Boating Week.

The week, beginning July 3, is geared to call attention to boating safety. The masses of fishermen, sailboaters, canoers, water skiers, pleasure boaters and even swimmers are hazards enough for each other on popular three-day weekends.

"We don't have a lot of problems other than overcrowding," said Nebraska Game and Parks Commission law enforcement officer Andy Nielsen. "We have a lot of new boaters all the time and they don't have any place to learn about boating except on the water. The Coast Guard Auxiliary offers a course and we are just getting a program started, but other than that, it's on-the-water experience."

Bill Janssen, boating safety grant administrator for the commission, indicated Nebraska averages nearly five boating fatalities annually.

"The last fiscal year we had 37 accidents, 26 injuries and one death," said Janssen. "But we had an interim period from July through October when we had 31 more accidents, 12 injuries and two deaths.

"Boating is a common sense type of sport," Janssen said. "Accidents happen because people aren't thinking. If they'd think, most accidents can be avoided."

Collisions and speeding are the two main areas of concern, he pointed out. Boaters run into other boaters, and hit objects in the water such as stumps or bouys. A number of boaters also have trouble thinking out the time to slow boats down.

"Speed is one thing causing some problems," Janssen said. "In a congested area, you just can't operate a boat as fast, but some people seem to think they can and get in trouble doing it."

It's All Outdoors



By Tom Vint

Discourteous actions

Nielson indicated the commission gets reports nearly every weekend about discourteous action on the water.

"Some fisherman will call in that skiers or motorboaters have come to close to his boat," Nielson said. "Every weekend we hear this. On our small lakes in the Salt Valley you're going to have this. There isn't enough water for the amount of recreation taking place on it. I don't think a lot of that is deliberate, but we do have a few cases."

Nielson reported the biggest complaint is not on the water, but getting into and out of it for boaters. Waiting lines at boat launch areas are growing longer. Campers in boat launch parking lots are compounding the problem, especially when they beach their boats in the immediate area.

"People maybe aren't as considerate as they might be," Nielson said. "There isn't any law prohibiting them from camping there or beaching their boats, but it does create more congestion."

Congestion creates more safety problems.

"We're going to have something like 50,000 boats registered this year," said Janssen. "That's just motorboats and doesn't include the nonpowered boats, canoes, sailboats and rowboats. When you have that many people, you can have problems.

"So many of these accidents, if you think about it, can be prevented. Boating isn't like hunting. When a hunter picks up a gun, the first thing on his mind is safety. Boaters just don't relate canoeing or boating to safety. They don't think these things can kill them.

"Deaths this year included a nonswimmer out in a canoe," Janssen said. "His life jacket was on the floor of the canoe when it turned over. His buddy was able to swim to shore.

"Another case was the drowning at Branched Oak Lake. The victim was a good swimmer, but must have panicked. Again, he didn't have on his life jacket, although a young boy threw one to him. The law doesn't require an adult to wear a life jacket, but it doesn't do them any good just being in the boat."

Safe boating week runs from July 3-9. Think it through and use it as a model for the rest of your boating season. Boating accidents can be prevented with a little common sense.

Expos snap Cubs' 8-game skein

Montreal (AP) — Righthander Jackie Brown pitched a seven-hitter as the Montreal Expos broke the Chicago Cubs' eight-game winning streak with a 5-0 victory Wednesday night.

Brown, 5-6, struck out one and walked none to record his first victory since a 2-0 blanking of the Astros on June 15 in Houston. He had lost two games since.

Andre Dawson was the Expos' offensive star, collecting four singles in four appearances, scoring two runs and driving in another.

Teammate Warren Cromartie had a pair of singles and a double in four at-bats and scored twice while Dave Cash drove in a pair of runs with a single and a sacrifice fly.

The victory was the first for the Expos against Cubs starter Ray Burris since May 20, 1976. Burris, 9-6, lasted 4 2-3 innings, giving up five runs on 10 hits as he lost for the first time in his last seven decisons against Montreal. He was 4-1 against the Expos in 1976 and had two victories over Montreal earlier this season.

Olympic price-gouging their target

Lake Placid, N.Y. (AP) — Local organizers for the 1980 Winter Olympics are seeking state legislation to prevent price-gouging at hotels during the Games, it was revealed Wednesday.

"We want to protect the hotel industry during the Olympic period from any unfair rate gouging, so we can emerge from the Olympics with a good hospitality reputation," said Howard Baker, chairman of the Guest Services sub-committee.

He said the plan would create a state Olympic Housing Authority, to set rates.

Bunny Richards back on the job

By Chuck Sinclair
Staff Sports Writer

Nebraska golf enthusiasts will be pleased to know that less than a month after open-heart surgery, Hillcrest Country Club professional Bunny Richards is back on the job sporting full-time hours.

Although he admits a full schedule is rather taxing at this stage, he wouldn't have it any other way.

"I've really been feeling pretty good," Richards says. "I'm not completely through with surgery, but the most crucial is over. It's great to be back."

Just as Bunny gets back, a prestigious event will be making a return to Hillcrest after a nine-year absence, the Nebraska Amateur Golf Assn. 1977 State Amateur Championships scheduled to run July 27-30.

The NAGA has enlisted the aid of eight-time champion Bob Astleford in helping Richards run the tournament. Astleford, the NAGA tournament director and Richards will handle tournament operations for the 72-hole event.

The state's major golf tournament is open to the first 150 male Nebraska residents with a handicap of eight or less with a pro-am scheduled to precede the tourney on Monday.

Entries must reach the NAGA office, Box 1492, Grand Island, 68801, before July 17, and be among the first 150 to be accepted.

When Jack Nicklaus was in Omaha last week, he discussed the differences in design and set-up of a golf course in reference to the recently completed U.S. Open.

Nicklaus said that it's the way the course is set-up by the U.S.G.A., not the design, that usually has the pros scratching their heads by the time their rounds are finished.

If the state's golfers are scratching their heads after playing in the amateur, it won't be because of such strict controls.

"We work together with the NAGA on how the course might be set-up for tournament play," Richards commented. "But the final decision is ours in all cases. They can make recommendations on pin placements and tees, but they wouldn't think of asking you to let your rough grow.

"There won't be any major changes in the course from now until the tournament," Richards added. "I had a call from the state amateur body to set up a meeting with myself and our superintendent Maury Spence to discuss possible pin placements and things like that."

While there will be no major changes in the course, players who have not played the course since the last state amateur held there in 1968 will notice some definite changes, among them a large fairway trap down the left side of No. 1 fairway.

They will find other changes along with the 10 years growth of all the trees.

"It should be a challenging course for the tournament," Richards said. "It will be interesting."

Here are some other golf notes of local interest:

—The Aurora Open Golf Tournament originally scheduled for June 26th has been rescheduled until August 11th at the Aurora Country Club.

—There will be a public hearing in the Council Chamber of the County-City Building Thursday at 7:30 p.m. for the purpose of discussing and hearing comments regarding fee structures for Lincoln's municipal golf course.

—Entries are open for the men's city golf tournament starting this year on the two public courses followed by a cut to the low 80 players and ties (low 30 in the seniors) then a move to the two country clubs.

—The Lincoln Women's Municipal Golf Assn. 4 club tournament is scheduled for Tuesday at Holmes with a luncheon following.

—The Lincoln Municipal Golfer's Assn. is holding a Scotch twosome tournament at Mahoney Park July 9 open to all members.

—Hidden Valley Golf Course is holding a Fourth of July Couples tournament with a 1 p.m. starting time. Participants may sign up at the course.

Leading scores

Mahoney Park

Terry Novak 73, Mike Wilber 77, Mike Rohnert 78, John Scheer 77, Bryan Grisscup 77, Dennis Seaman 79, Lee Struve 76, Bruce Lightner 76, Bob Gantt 72, Bo Bollock 76, Larry Wellman 78, Corey West 67, Dick Dosek 70, Mike Hoefs 73, Bob Willis 74, Rollie Gast 79, Scott Lawson 69.

Holmes Park

Hal Dobson 74, Jim Lowe 73, Otto R. Benner 79, Harry Burkey 77, Jim Greene 74, Ron Bell 75, Chuck Domant 75, Bill Clore 78, Gene Smith 77, John Davidson 79, Sam Kruse 79, Jim Gember 76, Lloyd Sloan 79, Carl Ruby 77, Bert Daniels eagle on No. 1, Mike Schuchart 71, Erv Harr 77, Bob Bradley eagle on No. 8, Bill Dowding eagle on No. 1, Dick Kohler 78, Terry Pitts 76, Mike Zmarsly 72, Greg Cochennett eagle on No. 8, John Herrod 78, Bob Kluth 75, Chuck Taylor 78, Mike McPherson 78, Clay Anderson 75 eagle on Nos. 6 and 18, Jay Tussing 77, Ed Schulenberg eagle on No. 18.

Nancy Teague eagle on No. 9.

Country Club of Lincoln

No scores available.

Pioneers Park

John Anderson 74, Walter Burnhart 77, Lon Hopple eagle on No. 11, Buck Duer 79, Herb Stock 73, Harry Large eagle on No. 18.

Hole-in-one: Hugh Chalmers aced the par three 153-yard seventh hole with a seven iron witnessed by John Garsky and George Nantkes and Dave Dorput.

Connie Compton 89, Earline Hogg 92, Betty Jo Stiner 88, Theo Filbert 95, Mac Berkheimer 92, Dorothy Schwartzkopf 81, Jane Deeter 83, Jan Weyhrauch 86, Betty Abie 93, R. Sweetman 93, Maxine Dunbar 95, Willis Jones 93, Bev Ward 95, Gloria Hughes 93, Jane Ganser 91, Marg Wise 94, Thel Hoppe 93, Nancy Tegue 84, Liz Murray 92.

Hillcrest Country Club

No scores available. Dr. Roger Jurgens, eagle on No. 18.

Hole-in-one: Larry Rowan used a four-iron to ace the 157-yard eighth hole Saturday witnessed by Mel Mooberry, Lou Ottemann and Joe Grobier.

Annie Settell accomplished the same on the 144-yard par three 12th hole using a three wood Saturday. The shot was witnessed by her husband Bob Settell.

Big I tourney qualifiers

No. 1 (8 a.m.) and No. 10 (1 p.m.) — Scott Fredstrom, Papillion, Chris Swett, Lincoln, Steve Mack, Grand Island and Mike Fraka, Columbus; No. 2 and No. 11 — Kevin Chestnut, Omaha, Mike Schuchart, Lincoln, Jan Struck, Columbus and Fred Backer, McCook; No. 3 and No. 12 — Mike Jansen, Omaha, Paul Johnson, Lincoln, Cathy Curry, Columbus and Cal Berreckman, Cozad.

No. 4 and No. 13 — Robert Knowles, Omaha, Clay Anderson, Lincoln, Curt Albin, Oakland and Dan Walker, Grand Island; No. 5 and No. 14 — Dean Wilson III, Omaha, Corev West, Lincoln, Doug Hoskins, Grand Island and Tom Main, Sutherland. No. 6 and No. 15 — Mike Scott, Omaha, Bill Colgate, Chadron, Bill Spangler, Lincoln and Nick Janssen, Nickerson.

No. 7 and No. 16 — Greg Wilson, Omaha, Mark Maness, Lincoln, Clark Lamb, Gering and Steve Kunzman, Albion; No. 8 and No. 17 — John Mahon, Omaha, Dave Renning, Albion, Scott Ferguson, Columbus and Steve Peterson, Oakland; No. 9 and No. 18 — Jim Lisko, Omaha, Brad Irvin, Fullerton, Steve Bruening, Superior and Tom Huston, Broken Bow.

No. 10 and No. 19 — Harris Frankel, Omaha, Steve Willy, Hastings, Wayne Westcott, Ainsworth and Mike Mancuso, Columbus, No. 11 and No. 20 — Greg Anderson, Omaha, Mark Svec, Scribner, James Michel, Grand Island and Mark Young, Valentine; No. 12 and No. 21 — Brad Burkland, Omaha, Tim Brown, Fremont, Bruce Merchant, Norfolk and Troy Hedin, Kimball.

No. 13 and No. 22 — Chris Christensen, Omaha, Todd Sukstorf, Fremont, Chris Moyer, Hooper and John Hyland, Scottsbluff; No. 14 and No. 23 — Steve Diehm, Omaha, Dan Pabian, Fremont, Doug Gilg, Bassett and Dwayne Marvine, McCook.

No. 15 and No. 24 — Mike Tewhill, Omaha, Tom Jeffers, Valentine, Dan Blankenship, Wausa and John Decora, Bridgeport; No. 16 and No. 25 — Kent Stroh, Omaha, Jim Welborn, McCook and Andy Waite, Scottsbluff (fourth to be selected); No. 17 and No. 26 — Michael Heaney, Omaha and three others to be selected. No. 18 and No. 27 — Four players to be selected.

Ude pitches perfect game

Dick Ude hurled a perfect five-inning game and Valentino's backed him with a pair of eight-run innings in a 16-0 win over Arnold's Tavern Wednesday night in the AAA fast pitch-league at Ballard Field.

Ude struck out three in gaining his eighth win in as many starts and Val's scored eight runs in the second and eight more in the fifth.

Dan Schrader's grand slam homer and a solo shot by Rick Kahler keyed the second inning burst and Dennis Kuenning hit a three-run homer in the fifth.

The win lifted Val's (12-2) to within one game of league-leading Misty Lounge (14-2). The two will meet Fridy night at 8:30.

Gary Healy had a triple, double and single and scored three times and Harry Kasischke gained his seventh win without a loss as Dick Flynn Buick dumped Stan's Lounge, 8-3, in Wednesday's nightcap. The win kept Flynn's (11-4) within striking distance of the leaders.

Rod Yoekl homered for Flynn's.

Valentino's 16
Arnoid's 0

Valentino's .....080 08—16 0
Arnold .....000 00— 0 0 4
Dick Ude and Scott Schneider; Larry Furasek and Gary Kuebler. HR — Dan Schrader (1), Dennis Kuenning (2), Rick Kahler (5), Valentino's. WP — Ude (8-0); LP — Furasek (1-8).

Flynn 8, Stan's 3

Stan's Lounge .....000 210 0—3 5 4
Dick Flynn
Buick .....213 200 x—8 8 5
Scott Votava and Max Marquart; Harry Kasischke, Marv Razor (6) and Gary Thoma. RH—Rod Yokel, Flynn (5). WP—Kasischke (7-0); LP—Votava (0-2).

City softball

Men

Southgate Methodist 5, Harris Labs 4; Kraft DX 10, LSC 5; NBC 17, KUON-TV 12; Pepsi 8, Dawn Patrol 6; Trojans 10, Valentino's 4; Coneheads 11, Bryan Hospital 10; Pinochio's 35, Falstaff 11; Lincoln Jazz 18, Midland's Pkg. 8; Richman Gordman 22, Banker's Life 18; Nebraskaland Exterminators 7, Firestone Const. 0; McKee Bros. 11, Duffy's 2; Caseys 28, Hot & Rocks 10; Lincoln Liberty Life 18, PMM 6; Bob's Texaco-Sutherland 8, Bonanza 5; Norm's Aluminum 14, Four Star Drug 5; Markwardt Const. 4, Rookie Action 2; Floyd's DX 9, Wright Const. 7; Fleming Foods 18, ADM Oilers 3; Tartan 16, Pat Egan Ins. 7; O.K. Electric 7, Bouwen's Plbg 0; Tartan Bears 13, Knoll's REst. 12; Work-a-While 2, Fred's Auto 1; KLMS 7, Dorsey Labs 0; Lancaster Co. Implement 24, Fed A's 20.

Women

Notifier 16, Capital City Footprinters 11; Lincoln Swingers 11, State Securities No. 17; O St. Carpet 11, First National 3; Lewis Service Center 13, Malcolm Merchants 11; Sweep Left C 19, First Mid 18; York 7, Misty Lounge 6; Odyssey 12, Sportscoach 1; Arjay Advertising 17, Nitz Dairy Queen 5; Lincoln Office Equipment 16, VIP Lounge 1; Jr. Swingers 13, Glads 8; El Matador 12, CWA 0; Century Realty 28, State Securities No. 2 27; CTU No. 1 18, Waterhole 1; Sealrite 6, Drover 3.

AL standings, box scores

(2nd Tex-Oak game not included)

East	W	L	Pct.	GB
Boston	41	31	.569	—
New York	41	33	.554	1
Baltimore	39	35	.527	3
Cleveland	35	35	.500	5
Milwaukee	36	38	.486	6
Detroit	34	38	.472	7
Toronto	28	44	.389	13
West				
Minnesota	42	32	.568	—
Ch nego	8	32	.556	1
Kansas City	38	35	.521	3½
California	36	35	.507	4½
Texas	35	36	.493	5½
Oakland	31	41	.431	10
Seattle	34	45	.430	10½

Wednesday's Results
Cleveland 11, Baltimore 8, 1st, twilight
Baltimore 5, Cleveland 3, 2nd, 10 innings, night
Detroit 7, Boston 2, night
Milwaukee 1, Minnesota , night
Seattle 3, Chicago 1, night
Texas 4, Oakland 0, 1st, twilt
Texas at Oakland, 2nd, nighn
California 7, Kansas City 0, night

Thursday's Games (All Times EDT)
Baltimore (Grimsley 7-3) at Cleveland (Garland 4-8), 7:30 p.m.
New York (Hunter 3-3) at Toronto (Garvin 7-6), 7:30 p.m.
Boston (Tiant 5-6) at Detroit (Rozema 6-3), 8 p.m.

Friday's Games
Milwaukee at Seattle, night
Oakland at California, night
Minnesota at Chicago, night
Kansas City at Cleveland, night
Texas at Toronto, night
Detroit at New York, night
Baltimore at Boston, night

Tigers 7, Red Sox 2

BOSTON	ab	r	h	bi	DETROIT	ab	r	h	bi
Burlesn ss	5	0	1	0	LeFlore cf	4	1	1	0
Lznn cf	5	0	2	1	Fuentes 2b	4	0	3	0
Rice dh	4	0	1	0	Staub dh	4	0	0	0
Ystrzms lf	4	0	0	0	Kemp lf	3	1	1	1
Fisk c	3	0	2	0	Thmpsn 1b	4	2	3	3
Scott 1b	3	0	0	0	Stanley rf	3	1	0	1
Carbo rf	4	0	1	0	Rodrigz 3b	3	0	0	1
Hobson 3b	4	1	2	1	Veryzer ss	4	0	1	1
Doyle 2b	3	1	0	0	Kimm c	3	0	1	0
Lee p	0	0	0	0	Fidrych p	0	0	0	0
Paxton p	0	0	0	0					
Hernndz p	0	0	0	0					
Murphy p	0	0	0	0					
Totals	35	2	9	2	**Totals**	32	7	10	7
Boston						000	000	200	— 2
Detroit						022	000	03x	— 7

E—Burleson, Stanley. DP—Boston 1, Detroit 1. LOB—Boston 9, Detroit 3. 2B—Thompson, Lynn, Kimm. HR—Hobson (13), Thompson (15). SB—LeFlore.

	IP	H	R	ER	BB	SO
Lee (L 4-2)	2 2-3	5	4	4	1	1
Paxton	4 1-3	3	1	1	0	1
Hernandez	2-3	1	2	2	2	0
Murphy	1-3	1	0	0	0	0
Fidrych (W 6-2)	9	9	2	2	2	5

Paxton pitched to 1 batter in 8th.
HBP—by Fidrych (Scott). WP—Paxton.
T—2:13. A—51,745.

Mariners 3, White Sox 1

SEATTLE	ab	r	h	bi	CHICAGO	ab	r	h	bi
Collins lf	4	0	1	2	Bannstr ss	4	0	1	0
Beez 2b	4	0	0	0	aorta 2b	4	0	1	0
Brnhrdt dh	4	0	1	0	Lemon cf	3	0	1	0
RuJones cf	4	0	1	0	LJhnsn dh	4	0	0	0
Stein 3b	4	0	0	8	Zisk lf	4	0	0	0
Lopez rf	4	1	1,0	0	Gamble rf	3	0	0	0
Meyer 1b	2	0	0	0	Sdrhlm 3b	3	0	1	0
Jutze c	3	1	1	0	Spencer 1b	3	1	1	1
Reynlds ss	2	0	1	0	Essian c	3	0	1	0
Stanton ph	1	0	1	1	Wood p	0	0	0	0
Milborn ss	0	1	0	0					
House p	0	0	0	0					
Romo p	0	0	0	0					
Totals	36	8	10	7	**Totals**	36	11	13	11
Baltimore						030	010	220	— 8
Cleveland						015	230	00x	—11

E—Thornton. DP—Cleveland. LOB—Baltimore 6, Cleveland 9. 2B—Carty, Shopay, Dauer. 3B—Bell. HR—Carty (4), Mora (4).

	IP	H	R	ER	BB	SO
May (L 9-7)	2 1-3	3	5	5	3	1
Holdsworth	0	0	1	1	2	0
McGregor	2 1-3	6	5	5	3	1
TMartinez	3 1-3	4	0	0	0	3
Bibby (W 8-4)	6 2-3	8	6	3	3	6
Monge	1 1-3	2	2	2	2	2
Kern	1	0	0	0	0	1

Holdsworth pitched to 2 batters in 3rd; Monge pitched to 1 batter in 9th.
Save—Kern (11). WP—Bibby 2, Monge.
T—3:03.

Orioles 5, Indians 3
(Second Game)

BALTIMORE	ab	r	h	bi	CLEVELAND	ab	r	h	bi
Shopay cf	5	0	1	1	Kuiper 2b	5	1	4	2
Dauer 2b	3	0	0	0	Norris cf	4	0	2	0
Kelly lf	3	1	0	0	Dade rf	5	0	3	0
Singletn rf	4	0	0	0	Carty dh	3	0	0	0
Murray dh	5	2	4	2	Grubb lf	1	0	0	0
Muser 1b	4	0	1	0	Melton 1b	4	0	1	0
DeCincs 3b	4	1	1	1	Bell 3b	4	0	0	0
Garcia ss	3	1	1	0	Bochte lf	5	1	1	0
Belangr ss	3	0	1	1	Blanks ss	5	1	1	0
Skaggs c	3	0	2	0	Kendall c	1	0	0	0
Mora ph	1	0	0	0	Lwnstn ph	1	0	0	0
Dempsey c	0	0	0	0	Fosse c	0	0	0	0
DMartnz p	0	0	0	0	Dobson p	0	0	0	0
Drago p	0	0	0	0	Kern p	0	0	0	0
Totals	36	5	11	5	**Totals**	38	3	12	2
Baltimore						100	010	001	2— 5
Cleveland						000	020	001	0— 3

E—Dauer. DT—Baltimore4, Cleveand). LOB—Baltimore 10, Cleveland 11. 2B—Kuiper, Garcia, Melton, Dade, Shopay. HR—Murray (9). SB—Kelly. S—Kendall, Skaggs.

	IP	H	R	ER	BB	SO
D. Martinez	8 2-3	12	3	2	4	2
Drago (W 1-1)	1 1-3	0	0	0	1	1
Dobson	8 1-3	8	3	3	6	2
Kern (L 3-4)	1 2-3	3	2	2	2	2

WP—Kern. T—3:25. A—23,286.

Brewers 1, Twins 0

MILWAUKEE	ab	r	h	bi	MINNESOTA	ab	r	h	bi
Yount ss	3	0	1	0	Bostock cf	3	0	0	0
Joshua cf	4	0	0	0	Ford cf	1	0	0	0
Cooper 1b	4	1	2	0	Smalley ss	3	0	0	0
Bando 3b	2	0	0	1	Carew 1b	2	0	2	0
Money 2b	4	0	0	0	Wynegar c	4	0	0	0
Lezcano rf	4	0	3	0	Adams rf	4	8	1	0
Quirk dh	2	0	0	0	Hisle lf	3	0	1	0
McMiln ph	0	0	0	0	Chiles dh	3	0	0	0
Sheldon dh	0	0	0	0	Gomez ph	1	0	0	0
Brye lf	4	0	0	0	Cubbag 3b	3	0	1	0
Haney c	2	0	0	0	Kusick ph	1	0	0	0
Moore c	0	0	0	0	Wilfong 2b	4	0	1	0
Sorensen p	0	0	0	0	DJohnsn p	0	0	0	0
McClure p	0	0	0	0	Burgmer p	0	0	0	0
Castro p	0	0	0	0	TJohnsn p	0	0	0	0
Totals	29	1	6	1	**Totals**	32	0	6	0
Milwaukee						000	100	000	— 1
Minnesota						000	000	000	— 0

DP—Minnesota 3. LOB—Milwaukee 7, Minnesota 9. 2B—Carew. 3B—Cooper. SB—Lezcano 2. S—Hisle. SF—Bando.

	IP	H	R	ER	BB	SO
Sorensen (W 2-1)	8	6	0	0	3	5
McClure	1-3	0	0	0	0	0
Castro	2-3	0	0	0	0	0
DJohnson (L 1-2)	5	5	1	1	1	2
Burgmeier	3	0	0	0	3	3
TJohnson	1	1	0	0	1	1

Sorensen pitched to 1 batter in 9th.
Save — Castro (9). Balk — Sorensen, Burgmeier. T—3:02. A—13,713.

Rangers 4, A's 0
(First Game)

TEXAS	ab	r	h	bi	OAKLAND	ab	r	h	bi
Harrah 3b	3	1	1	0	Crawfrd rf	4	0	0	0
Wshngtn lf	3	0	0	0	Perez 2b	2	0	2	0
Hendrsn rf	4	0	1	1	Alexndr 2b	0	0	0	0
Horton dh	3	1	0	0	Page lf	4	0	2	0
Hargrv 1b	4	0	1	0	Willims dh	4	0	0	0
Beniquz cf	3	2	1	1	Gross 3b	4	0	0	0
Ellis c	4	0	0	0	Sanguilin c	2	0	0	0
Cmpnrs ss	3	0	0	0	Newman c	1	0	0	0
Wills 2b	3	0	1	1	Tabb ph	1	0	0	0
Perry p	0	0	0	0	Jorgnsn 1b	4	0	1	0
					Armas cf	3	0	0	0
					Picciolo ss	3	0	1	0
					Norris p	0	0	0	0
					Coleman p	0	0	0	0
Totals	30	4	5	3	**Totals**	32	0	6	0
Texas						110	100	100	— 4
Oakland						000	000	000	— 0

E—Newman. DP—Texas 1, Oakland 1. LOB—Texas 3, Oakland 7. 2B—Harrah. HR—Beniquez (6). SB—Beniquez.

	IP	H	R	ER	BB	SO
Perry (W 7-6)	9	6	0	0	2	4
Norris (L 2-4)	6 2-3	5	4	4	4	4
Coleman	2 1-3	0	0	0	0	2

T—2:30.

Angels 7, Royals 0

KANSAS CITY	ab	r	h	bi	CALIFORNIA	ab	r	h	bi
Poquett rf	4	0	0	0	Flores dh	4	0	0	0
McRae lf	3	0	1	0	Remy 2b	5	1	1	0
GBrett 3b	4	0	0	0	Bonds rf	5	0	2	1
Mybrry 1b	3	0	2	0	Solaita 1b	4	1	1	2
Cowens cf	3	0	0	0	Chalk ss	4	1	1	0
Porter c	4	0	0	0	Jackson 3b	4	2	3	0
LaCock dh	3	0	2	0	Bosley cf	4	1	2	3
Patek ss	1	0	0	0	Torres lf	3	0	0	1
Wathen ph	1	0	0	0	Hmphry c	3	1	1	0
Heise ss	0	0	0	0	Ryan p	0	0	0	0
White 2b	2	0	0	0					
Nelson 2b	1	0	0	0					
Colborn p	0	0	0	0					
Bird p	0	0	0	0					
Mingori p	0	0	0	0					
Littell p	0	0	0	0					
Gura p	0	0	0	0					
Totals	29	0	5	0	**Totals**	36	7	11	7
Kansas City						000	000	000	— 0
California						000	331	00x	— 7

E—Mayberry, Porter, Heise, Chalk. DP—California2. LOB—Kansas City 6, California 8. 2B—McRae, Bonds, Chalk. 3B — Bosley. HR — Solaita. SB —Remy, Jackson. S— atek, Humphrey.

	IP	H	R	ER	BB	SO
Colborn (L 9-8)	4 1-3	6	5	5	2	5
Bird	2-3	2	1	1	0	1
Mingori	1	2	1	1	0	0
Littel	1	1	0	0	0	3
Gura	1	0	0	0	0	0
Ryan (W 10-7)	9	5	0	0	3	12

WP—Colborn, Ryan. T—2:26. A—17,550.

City women golf leaders

Championship flight

Jean Hyland	83-78—161
Jane Deeter	83-85—168
Dorothy Schwartzkopf	87-86—173
Betty Abel	88-87—175
Karen Epp	90-87—177
Jan Weyhrauch	92-85—177
Gloria Hughes	89-89—178
Mac Berkheimer	91-93—184
Jane Ganser	91-94—185
Willis Jones	89-98—187
Connie Compton	92-95—187
Liz Murray	93-100—193

First flight

Sue Hergert	94-82—176
Bev Ward	96-89—185
Joyce Pocras	95-92—187
B. Jo Stiner	98-92—190
Ann Howley	94-97—191
Courtney Herman	94-97—191
Nancy Teague	94-98—192
Alice Taylor	98-95—193
Margaret Wise	99-95—194
Maxine Dunbar	99-95—194
Bev ReRossignol	95-100—195
Mary Ann Liggett	99-96—195
Inka Broisma	98-100—198

Second flight

Earline Hogg	100-93—193
Theo Filbert	100-95—195
Sandy Howerter	104-95—195
Evalyn Watson	103-95—198
Eileen Stock	104-94—198

Cup rule okayed

London (AP) — Nations whose players compete in the Davis Cup tennis competition acted Wednesday to prevent teams from withdrawing from the events for political reasons.

Meeting in London they decided that any nation pulling out after the draw has been made will be disqualified the following year.

4 Hawthorne teams win

Four teams gained wins in the Al Hawthorne League Wednesday night at Elk's Field. Waverly-Stan's and Ball Real Estate gained splits while Sam's lost twice.

Barry's dumped Waverly-Stan's 17-12, Waverly-Stan's defeated Sam's 10-3, Ball Real Estate nipped Sam's 13-12 and Hyland-Sports Courts defeated Ball Real Estate 11-9.

Ball Real Estate scored two runs in the bottm of the seventh to overtake Sam's in the third game.

Barry's 17, Waverly-Stan's 12

Waverly .....602 021 1—12 16 3
Barry's .....411 704 x—17 20 3
Dietz and Sasse; Berkland and Galusha, Simpson (5). HR — Bob Barry, Rick Moss, Barry's. WP — Berkland; LP — Dietz.

Waverly-Stan's 10, Sam's 3

Waverly .....403 010 2—10 16 1
Sam's .....101 010 0— 3 12 1
Dietz and Sasse; Borreson and Lieneman. HR — Wismer, Waverly. WP — Dietz; LP — Borreson.

Ball RE 13, Sam's 12

Sam's .....123 051 0—12 14 0
Ball RE .....303 332 2—13 17 3
Colone, Borreson (6) and Root; Carson and Biornsen. HR — Blue, Sam's; Dave Brawford, Ball RE. WP — Carson; LP — Borreson.

Hy-Sports 11, Ball RE 9

Ball RE .....201 311 1— 9 16 3
Hy-Sports .....205 040 x—11 13 3
Carson and Bjornsen; Mike Miller and Paul Jablonski. HR — Randy Draper, Ball RE; John McEniry, Hy-Sports. WP — Miller; LP — Carson.

Staplehurst nips Pirates

Staplehurst — Staplehurst scored three times in the bottom of the ninth to overtake the Lincoln Pirates and win, 10-9.

The Pirates held leads of 4-1 and 7-3, but Staplehurst came back to win. The loss dropped the Pirates to 12-11 on the season.

Staplehurst 10, Pirates 9

Pirates .....220 300 200— 9 9 5
Staplehurst .....102 130 003—10 12 5
Pat Weixelman, Mike Nelson (6), Larry Salinas (9) and Gary Hart; Wiemer and Warnke. WP — Wiemer; LP — Salinas.

Odyssey wins

Odyssey defeated Lincoln Swingers 8-1 Wednesday night for the title of the Lincoln High School Invitational.

The championship game had been rained out twice.

Money is Racers' NHL roadblock

Indianapolis (UPI) — The Indianapolis Racers must come up with a financial package of between $3.5 and $5 million within a week if they want to be part of an expanded National Hockey League, it was disclosed Wednesday.

David Givens, general counsel of Indiana National Bank, which recently took over the assets of the financially pressed WHA entry, told a news conference upon his return from WHA meetings in New York the bank was prepared "to assist in making a successful application" for NHL membership.

He said the Racers' partnership must decide by July 6 whether to seek membership in the NHL for the 1977-78 season because the NHL is expected to act on such applications July 14.

The NHL proposed a merger with at least six WHA teams at its meetings in Chicago last week. Indianapolis was not one of the WHA franchises mentioned.

However, Givens said, "to the best of our knowledge, the Racers have a right to apply for NHL membership."

Transactions

BASEBALL
American League
CALIFORNIA ANGELS — Placed Joe Rudi, outfielder, on the supplemental disabled list; recalled Thad Bosley, outfielder from Salt Lake City of the Pacific Coast League.
TEXAS RANGERS — Placed Mike Marshall, pitcher, on the 21-day disabled list; recalled Mike Bacsik, pitcher, from Tucson of the Pacific Coast League.
National League
ATLANTA BRAVES — Placed Barry Bonnell, outfielder, on the 15-day disabled list; recalled Brian Asseistine, outfielder, from Richmond of the International League.

HOCKEY
National Hockey League
QUEBEC NORDIQUES — Signed Bob Fitchner, center.
American Hockey League
MAINE MARINERS — Named Bob McCammon coach.

FOOTBALL
National Football League
SAN FRANCISCO 49ERS — Announced that Lynn "Pappy" Waldorf, scout, is retiring.

Pocharski wins

Newport, R.I. (AP) — The one-ton offshore racer Spirit, skippered by Louis A. Pocharski of Marblehead, Mass., won a 25-mile race off Newport on Wednesday.

70TH&A BOTTLE SHOPPE
OPEN JULY 4th- 9 a.m. to 6 p.m.
SKOL VODKA 59.2 Oz.-80 Proof $6.39
CALVERT EXTRA Full Half Gallon $8.59
CANADIAN DELUXE Quart $4.29
GILBEY'S GIN Quart $4.49
KING GEORGE SCOTCH Quart $4.89
BEER BLAST!
Full Case-NR Bottles FALSTAFF $4.69
12-Pack-Warm Cans TUBORG GOLD $2.89
Warm Case-24 Cans Hamm's or Old Milwaukee $5.19
From The WINE CELLAR
Madria-Madria SANGRIA $2.79 Magnum $1.49 Fifth
Jacques Scott Lambrusco Lambrusco Rose' Scandiano Fifth $1.99
Christian Brothers Chateau La Salle Fifth $2.29
WHILE QUANTITIES LAST
RACES & FIREWORKS
Friday Night July 1
$6,000 Purse
50 Lap Feature
SHELBY COUNTY SPEEDWAY
Harlan, Ia.
Races Start 8:30 PM
Rain Date July 2, 8:30 P.M.

Brandeis
we care about you
JULY 4TH SUPER SALE
SAVE $6 PER TIRE OFF OUR REGULAR LOW PRICE
PREMIUM* 4-PLY POLYESTER CORD
IMPERIAL FALCON
Save now during this holiday sale.
L78-15** H78-15* * H78-14
G78-15 G78-14 F78-14
E78-14 B78-15 D78-14
C78-14 B78-13 A78-13
**Whitewalls only
ANY SIZE $25
FREE MOUNTING — ROTATION
$1.72 to $3.09 F.E.T. Whitewalls add $3
*Premium is our designation.
MORE VACATIONTIME BEST BUYS!
LUBE & OIL Expert car lubrication and oil change using up to 5 quarts premium oil. $4.88 Most American Cars
AL

Sports Digest

Basketball

University of North Carolina basketball coach **Dean Smith** said Wednesday he has asked that his name be withdrawn from consideration for the UCLA coaching job vacated by **Gene Bartow** earlier this month.

Baseball

Former Cleveland Indians manager **Frank Robinson** is interested in becoming a coach for the Baltimore Orioles, according to The Baltimore News American.

Cleveland Indians centerfielder **Rick Manning** has fractured a vertebra and will be lost to the American League baseball team for several months. An orthopedic specialist told the Indians Tuesday that the 22-year-old, who was injured in a head-first slide, must be placed in a back brace for six weeks.

Other sports

Seattle Slew, the undefeated Triple Crown champion, arrived at Hollywood Park Wednesday for Sunday's $300,000 Swaps Stakes.

The **Davis Cup** tennis nations Wednesday voted to impose automatic one-year suspensions on countries refusing to play matches against opponents on political grounds.

The Nassau County district attorney Wednesday announced the arrest of **Richard Sorkin,** a former agent for many professional athletes, on charges that he stole more than $600,000 from his clients.

Doctors at an Ohio clinic have scheduled open-heart surgery Thursday on **Lou Saban,** the University of Miami's new head football coach.

Veteran boat racer **Bob Magoon** postponed his attempt to break the world record for crossing the Atlantic in a power boat for 24 hours more Wednesday because of rough seas.

Australia, one of two America's Cup contenders from the land down under, arrived in Newport Harbor Tuesday to begin preparations for the foreign preliminaries, scheduled for Aug. 4-9.

Fishing is medicine for former Omaha veterinarian

Minneapolis (UPI) — Dr. Chan Cotton is a muskie fisherman who never misses a day and calls fishing "my medicine."

When he was 40, Cotton was struck by a severe heart attack. A second attack the next year convinced him to sell his veterinary practice in Omaha, Neb., and go fishing.

Now he is 47 and healthy, but he is afraid he may have to go back to work.

Cotton and his wife, Betty, moved to Walker, Minn., where they fish together on Leech Lake, their favorite for muskies.

"Fishing's more relaxing, much less tension than work," Cotton said in a telephone interview. "I was taking nine nitro pills a day for my heart when I sold my practice.

"I haven't taken one the past year. It goes to show how much heart attacks are connected with work. Fishing is my medicine."

How does he survive without working in three years?

"It's getting tough," Cotton said. "We're debating whether I should go back to the practice. There is a need for vets up here. It would be tough arranging schedules to fish, but I wouldn't let the job interfere with my fishing."

Cotton keeps only trophy muskies, usually one a season. One year he boated 108 muskies and returned 107.

His largest muskie was caught last Sept. 22. It was 56½ inches long. His favorite method is to use a large spinner and drift, while casting with a fast retrieve reel.

July is the best time to go for muskies on Leech Lake and Cotton said he usually fishes Portage Bay on the northeast side.

"There is more muskies in that area than any place in the world — even the famous Chippewa Flowage of Wisconsin. Nobody knows why. It constantly produces fish," he said.

For those unfamiliar with muskie fishing, it takes an expert fishermen from 60 to 100 hours to boat a legal sized muskie. By law, those under 30 inches must be released in Minnesota.

He has boated 12 muskies so far this year and returned all of them. The largest was 48½ inches, and weighed 40 pounds, 3 ounces.

'Satch' Sanders goes to Celtics

Boston (UPI) — Tom, (Satch) Sanders, 38, a 13-year veteran of the Boston Celtics and more recently head basketball mentor at Harvard University, was named Wednesday as the new Celtics' assistant coach.

The announcement was made by Celtics' President and General Manager Red Auerbach, who refused to divulge details of his new employe's contract, but Sanders later acknowledged the pact was for more than two years.

Sanders replaces former Celtics' Assistant Coach and Head Scout John Killilea who last week resigned to take a similar post with the Milwaukee Bucks, now coached by former Celtic forward Don Nelson.

During the past four years, Sanders compiled a 40-60 record as head basketball coach for Harvard.

City boys baseball

Class A — Randolph 11, Roberts 3; Meadow Lane 8, Northeast 5; Class B — Meadow Lane 6, Northeast 3; Class C — Muny 11, Irving 0; Bethany 6, Havelock 5; Class D — Muny 17, Irving 16; Bethany 8, Havelock 3.

Feature races

At Suffolk Downs

Bow Ski	6.80	3.00	4.20
He Mountain		5.40	4.20
My Baby Joanie			5.20

At Keystone

Plenty Calm	11.80	7.00	4.40
Morning High		4.40	4.00
Lassie Dear			2.60

HIDDEN VALLEY 9-HOLE COUPLES OPEN GOLF TOURNAMENT
Monday, 1 P.M.
4th of JULY
PATIO PICNIC, 5 P.M.
plus
Menu Dinners in the Dining Room
FIREWORKS DANCE
Sat.-Sun.-Mon.
RHYTHM RAMBLERS
HIDDEN VALLEY
108th & Pine Lake Rd.
432-2532

4th of July Specials
Prices good thru July 6, 1977
MARION'S DRIVE-THRU
3855 South St.
Wolfschmidt VODKA $3.39 qt.
Pabst BLUE RIBBON $2.59 12 pk. cans warm
Kesslers $3.99 qt.
Drury's SCOTCH $8.49 ½ gal.
Seagram's V.O. $6.99 qt.
Dewor's (Scotch) White Label $13.99 ½ Gal.
Canadian Mist $8.79 59.2 oz.
Calvert Extra $8.49 ½ gal.
MADRIA-MADRIA Sangria Wine $2.79 mag.
Jim Beam $8.49 59.2 oz.
GORDON GIN'S $7.79 59.2 oz.
4th of July Hours: 9 a.m. to 11 p.m.
CHECK WITH MARIONS FOR WEEKLY SPECIALS
KEG HEAD QUARTERS
489-7854

NL standings, box scores

East	W	L	Pct.	GB
Chicago	47	23	.671	—
Philadelphia	39	32	.549	8½
St. Louis	40	33	.548	8½
Pittsburgh	39	33	.542	9
ontreal	30	41	.423	17½
New York	30	42	.417	18
West	**W**	**L**	**Pct.**	**GB**
Los Angeles	50	25	.667	—
Cincinnati	39	33	.542	9½
San Francisco	34	42	.447	16½
Houston	33	43	.434	17½
San Diego	32	46	.410	19½
Atlanta	27	47	.365	22½

Wednesday's Results

Los Angeles 13, Atlanta, 7, night
Montreal 5, Chicago 0, night
ew York 5, Philadelphia 3, night
Cincinnati 5, San Francisco 4, night, 11 innings
San Diego 7, Houston 4, night
Pittsburgh 9, St. Louis 1, night

Thursday's Games (All Times EDT)

San Francisco (Halicki 7-6) at Cincinnati (Fryman 3-5), 12:30 p.m.
Los Angeles (Rhoden 10-4) at Atlanta (Niekro 6-9), 7:35 p.m.
New York (Zachry 3-8) at Montreal (Rogers 9-6), 7:35 p.m.
Pittsburgh (Jones 2-2) at Philadelphia (Carlton 9-4), 7:35 p.m.
Chicago (Krukow 7-4) at St. Louis (Forsch 9-4), 8:35 p.m.

Friday's Games

New York at Montreal, 2, twi-night
Pittsburgh at Philadelphia, night
Chicago at St. Louis, night
Cincinnati at San Diego, night
Los Angeles at San Francisco, night
Atlanta at Houston, night

Dodgers 13, Braves 7

LOS ANGELES	ab	r	h	bi	ATLANTA	ab	r	h	bi
Lopes 2b	6	1	1	1	Office cf	4	1	1	0
Russell ss	5	1	1	3	Matthws lf	5	1	3	3
Martinz ss	0	0	0	0	Montnz 1b	4	1	1	1
Garvey 1b	4	3	4	2	Burrghs rf	5	0	0	0
Wall p	0	0	0	0	Pocorob c	3	1	1	1
Sosa p	0	0	0	0	Chaney ss	4	1	1	0
Cey 3b	5	1	1	0	Gilbreth 2b	4	1	3	2
Monday cf	4	1	0	0	Royster 3b	4	1	1	0
Baker lf	4	1	1	0	Mssrsmt p	2	0	0	0
Burke lf	1	1	1	0	LaCorte p	0	0	0	0
Hale rf	2	3	1	1	Campbll p	0	0	0	0
Yeager c	5	1	2	1	Gaston ph	1	0	0	0
Sutton p	3	0	2	3	Capra p	0	0	0	0
Powell 1b	2	0	1	0	Paciork ph	1	0	0	0
Totals	**41**	**13**	**15**	**12**	**Totals**	**37**	**7**	**11**	**7**
Los Angeles									**000 412 051—13**
Atlanta									**200 000 005— 7**

E—Hale, Montanez. LOB—Los Angeles 6, Atlanta 6. 2B—Gilbreath, Cey, Sutton. HR—Matthews (9), Garvey 2 (20), Russell (3). SB—Hale, Matthews. SF—Montanez.

	IP	H	R	ER	BB	SO
Sutton (W 9-3)	7	5	2	1	0	8
Wall	1 1-3	5	5	5	2	2
Sosa	2-3	1	0	0	0	1
Messrsmth (L 5-4)	6	8	7	6	3	4
LaCorte	1 2-3	4	4	4	1	1
Campbell	1-3	1	1	1	0	0
Capra	0 0-1	2	1	1	1	1

T—2:47. A—10,277.

Expos 5, Cubs 0

CHICAGO	ab	r	h	bi	MONTREAL	ab	r	h	bi
DeJesus ss	4	0	0	0	Cash 2b	4	0	1	2
Bilttner lf	4	0	1	0	Speier ss	3	0	0	0
Bucknr 1b	4	0	1	0	Valentin rf	5	0	2	0
Murcer rf	4	0	1	0	Perez 1b	4	1	0	0
JeMoris cf	4	0	1	0	Unser 1b	0	0	0	0
Ontivrs 3b	4	0	0	0	Carter c	4	0	1	0
Swisher c	3	0	0	0	Cromart lf	4	2	3	0
Kellehr 2b	2	0	1	0	Dawson cf	4	2	4	1
Moore p	0	0	0	0	Garrett 3b	4	0	1	1
Gross ph	1	0	1	0	Brown p	4	0	0	0
Todd p	0	0	0	0					
Burris p	1	0	0	0					
Trillo 2b	2	0	1	0					
Totals	**33**	**0**	**7**	**0**	**Totals**	**36**	**5**	**12**	**4**
Chicago									**000 000 000— 0**
Montreal									**010 220 00x— 5**

E—Swisher. LOB—Chicago 6, Montreal 10. 2B—Buckner, Cromartie, Trillo, JeMorales. SB—Dawson. SF—Cash.

	IP	H	R	ER	BB	SO
Burris (L 9-7)	4 2-3	10	5	4	1	2
Moore	2 1-3	2	0	0	1	1
Todd	1	0	0	0	0	0
Brown (W 5-6)	9	7	0	0	0	2

T—2:08. A—13,249.

Mets 5, Phillies 3

PHILADELPHIA	ab	r	h	bi	NEW YORK	ab	r	h	bi
Martin rf	4	1	1	0	Randle 3b	4	1	2	0
Bowa ss	3	0	1	0	Valentn 1b	4	3	2	1
Brown ph	1	0	1	2	Hendrsn lf	4	0	1	2
Brusstar p	0	0	0	0	Kranepl 1b	0	0	0	0
Schmidt 3b	4	0	1	0	Harrisn ss	4	0	0	0
Luzinski lf	4	0	0	0	Stearns c	3	0	1	1
Boone 1b	4	1	1	1	Boisclair rf	4	1	1	0
Maddox cf	4	0	0	0	Yongbld cf	2	0	0	0
Harmon ss	3	0	0	0	azzilli cf	0	0	0	0
McBrid ph	0	0	0	0	Flynn 2b	4	0	1	0
Foote c	2	0	0	0	Koosmn p	2	0	0	0
Hebner ph	1	0	0	0	Lockwod p	1	0	0	0
Lonborg p	2	0	0	0					
Sizemor 2b	0	1	0	0					
Totals	**32**	**3**	**5**	**3**	**Totals**	**32**	**5**	**8**	**4**
Philadelphia									**000 000 021— 3**
New York									**201 010 01x— 5**

E—Martin, Harmon. LOB—Philadelphia 5, New York 7. 2B—Randle, Henderson, Bowa, Martin, Brown. HR—Valentine (2), Boone (4). SB—Boisclair. S—Koosman

	IP	H	R	ER	BB	SO
Lonborg (L 1-2)	7	7	4	3	2	5
Brusstar	1	1	1	0	1	1
Kosmn (W 6-8)	7 2-3	4	2	2	2	6
Lockwood	1 1-3	1	1	1	1	1

Save—Lockwood (11). T—2:06. A—12,434.

Padres 7, Astros 4

SAN DIEGO	ab	r	h	bi	HOUSTON	ab	r	h	bi
Richrds lf	3	1	1	0	Gonzalz 2b	4	1	0	0
Almon ss	5	0	0	0	Sambito p	0	0	0	0
Ivie 1b	4	1	3	3	Cabell 3b	5	1	1	0
Sthrind 3b	0	0	0	0	Cedeno cf	4	2	2	1
Winfield rf	4	0	1	0	Watson 1b	4	0	0	0
Spillner p	1	0	0	0	Cruz rf	2	0	2	1
Hendrck cf	4	1	3	1	Fergusn c	3	0	1	1
Tenace 1b	2	1	0	0	Fuller lf	4	0	0	0
Roberts c	5	1	2	2	Metzger ss	4	0	0	0
Champn 2b	5	1	0	0	Larson p	2	0	1	0
D'Acqust p	0	0	0	0	Pentz p	0	0	0	0
Sawyer p	0	0	0	0	Gardnr ph	1	0	0	0
Scanlon ph	1	0	0	0	McLghlin p	0	0	0	0
Whrmstr p	0	0	0	0	Boswell 2b	1	0	0	0
Rttnmn ph	1	0	0	0					
Freislbn p	0	0	0	0					
Turner rf	2	1	2	0					
Totals	**37**	**7**	**12**	**6**	**Totals**	**34**	**4**	**7**	**3**
San Diego									**101 005 000— 7**
Houston									**101 010 100— 4**

E—Hendrick, Larson, Roberts, Ferguson, Watson, Tenace. DP—San Diego 1, Houston 2. LOB—San Diego 10, Houston 9. 2B—Hendrick, Turner 2. 3B—Roberts. SB—Richards 2, Cruz, Hendrick.

	IP	H	R	ER	BB	SO
D'Acquisto	1-3	1	1	1	3	0
Sawyer	1 2-3	1	0	0	0	2
Wehrmeister	2	1	1	0	1	2
Freisleben (W 1-5)	1	2	1	1	1	1
Spillner	4	2	1	0	0	2
Larson (L 0-3)	5 1-3	8	7	5	3	2
Pentz	2-3	1	0	0	1	1
McLaughlin	2	2	0	0	2	0
Sambito	1	1	0	0	1	0

Save—Spillner (3). HBP—by Wehrmeister (Cedeno). WP—Larson. PB—Ferguson. T—2:35. A—8,367.

Reds 5, Giants 4

SAN FRANCISCO	ab	r	h	bi	CINCINNATI	ab	r	h	bi
Andrws 2b	5	0	2	0	Rose 3b	5	0	0	0
Whitfild lf	5	0	0	0	Griffey rf	4	2	3	0
Evans 3b	2	1	1	0	Morgan 2b	5	1	3	0
Lemastr ss	3	0	1	0	Driessn 1b	4	1	1	3
Thmssn cf	5	0	0	0	Foster lf	4	0	1	0
McCovy 1b	4	0	0	0	Geronm cf	5	1	2	0
Clark rf	5	0	1	1	Plummr c	3	0	0	0
Harris 3b	4	2	1	0	Bailey ph	1	0	0	0
Hill c	3	1	2	2	Murray p	0	0	0	0
Sadek c	2	0	1	0	Auerbch ss	3	0	1	1
Barr p	2	0	0	0	Bench c	1	0	0	0
Heaverlo p	0	0	0	0	Seaver p	2	0	1	0
Thomas ph	0	0	0	0	Lum ph	1	0	0	0
Lavelle p	0	0	0	0	Borbon p	0	0	0	0
Madick ph	1	0	0	0	Knight ss	0	0	0	0
Curtis p	0	0	0	0					
Totals	**41**	**4**	**9**	**3**	**Totals**	**38**	**5**	**12**	**4**

One out when winning run scored.

San Francisco										**000 020 110 00— 4**
Cincinnati										**010 030 000 01— 5**

E—Barr, Auerbach 2. DP—San Francisco 1, Cincinnati 1. LOB—San Francisco 8, Cincinnati 13. 2B—Evans, Griffey, Harris, Lemaster. HR—Hill (4), Driessen (9). SB—Geronimo. S—Seaver, Heaverlo, Thomas. SF—Auerbach.

	IP	H	R	ER	BB	SO
Barr	5 1-3	11	4	3	4	1
Heaverlo	2 2-3	0	0	0	0	3
Lavelle	2	0	0	0	2	2
Curtis (L 1-3)	1-3	1	1	1	3	0
Seaver	8	8	4	4	2	8
Borbon	2	1	0	0	0	2
Murray (W 4-2)	1	0	0	0	0	0

WP—Seaver, Curtis. T—3:12. A—34,503.

Pirates 9, Cards 1

PITTSBURGH	ab	r	h	bi	ST. LOUIS	ab	r	h	bi
Stennett 2b	5	1	3	1	Brock lf	4	0	1	1
Garner 3b	4	1	2	1	Templtn ss	4	0	0	0
Parker rf	5	1	1	0	Scott cf	4	0	1	0
Robinsn lf	2	2	2	2	Hrnndz 1b	4	0	2	0
Moreno cf	1	0	0	0	Rader c	4	0	0	0
Oliver lf	4	1	1	1	Mmphry rf	4	0	1	0
Stargell 1b	5	1	2	2	Phillips 3b	4	0	0	0
Ott c	5	1	2	1	Kessngr 2b	3	1	2	0
Taveras ss	5	1	2	1	Rasmssn p	1	0	0	0
Kison p	3	0	0	0	Metzger p	0	0	0	0
Gonzalz ph	1	0	0	0	Freed ph	0	0	0	0
Gossage p	1	0	0	0	Carroll p	0	0	0	0
					Cruz ph	1	0	0	0
					Hrabsky p	0	0	0	0
					Simmns ph	1	0	0	0
Totals	**41**	**9**	**15**	**9**	**Totals**	**34**	**1**	**7**	**1**
Pittsburgh									**210 020 004— 9**
St. Louis									**000 010 000— 1**

LOB—Pittsburgh 9, St. Louis 8. 2B—Robinson, Parker, Oliver, Taveras. 3B—Mumphrey. HR—Robinson (9), Stargell (12), Garner (6). SB—Stennett, Taveras 2, Robinson.

	IP	H	R	ER	BB	SO
Kison (W 6-3)		6	1	1	1	4
Gossage	2	1	0	0	1	3
Rsmssn (L 6-9)	4 2-3	9	5	5	1	4
Metzger	t-	53	0	0	5	0
Carroll	2	13	0	0	2	0
Hraboay	2	5	4	4	0	3

HBP—Hraboky. T—Z¼: B⅓⅓⅙. A 15,4).n

Gerry's dumps Meginnis Ford

Gerry's erupted for seven runs in the sixth inning and held on to defeat Meginnis Ford, 9-6, in Junior Legion baseball Wednesday night at Sherman Field.

Bob Downs, Dean Carstens, Jim Oppegard and Scott Carlson had hits in the Gerry's uprising which turned a 3-2 deficit into a 9-3 lead.

T.O. Haas scored three times in the bottom of the seventh to nip State Federal, 3-2, in the Midget game.

Gerry's 9, Meginnis 6

Gerry's .....000 207 0—9 7 3
Meginnis .....002 013 0—6 6 3

Scott Carlson, Dave Hill (6) and Rick Thomassen, Dean Carstens (6); Mark True, Fred Petersen (6) and Jack Jablonski. WP—Carlson; LP—Thomassen.

T.O. Haas 3
State Federal 2

State Federal .....010 010 0—2 3 3
T.O. Haas .....000 000 3—3 2 2

Dan Bissel nd Ed Woolman; Jeff Solomons and Kevin Gish. WP—Solomons; LP—Bissel.

Wimbledon results

Women's Singles Semifinals

Virginia Wade (3) Britain def. Chris Evert (1) U.S. 6-2, 4-6, 6-1; Betty Stove (7) Holland def. Sue Barker (4) Britain, 6-4, 2-6, 6-4

Men's Doubles, Quarter-finals

John Alexander and Phil Dent, Australia, def. Syd Ball and Kim Warwick, Australia, 6-4, 6-4, 6-2; Ross Case and Geoff Masters, Australia, vs. Bob Hewitt and Frew McMillan, South Africa, 6-2, 9-8, 5-7, 7-9, 6-6 unfinished.

Women's Doubles, Quarter-finals

Helen Gourlay, Australia, and JoAnn Russell, Naples, Fla., def. Brigitte Cuypers and Marise Kruger, South Africa, 8-9, 6-4, 6-2

Mixed Doubles, third round

Phil Dent, Australia, and Billie Jean King, San Mateo, Calif., def. Steve Docherty, Portland, Ore., and Pat Bostrom, Seattle, Wash., 6-2, 6-4.

Capitol Tire Stores
B.F.Goodrich
LOW VACATION TIRE PRICES!
SILVERTOWN
$33
Firsts Not Blems
ALL OF THESE POPULAR SIZES
E78x14 E78x15
F78x14 F78x15
-78x14 G78x15
H78x14 H78x15
PLUS F.E.T. 2.27-2.87
belted whitewalls

B.F.Goodrich Double Belted STEEL RADIALS
ER78x14 ..... 47.95
FR78x14 ..... 49.95
GR78x14 ..... 51.95
HR78x14 ..... 54.95
FR78x15 ..... 49.95
GR78x15 ..... 54.95
HR78x15 ..... 59.95
JR78x15 ..... 63.95
WHITEWALLS EXCHANGE Plus F.E.T. 2.49-3.31

Custom Retreads
5.60x15 ..... 14.88
E78x14 ..... 15.88
F78x14 ..... 15.88
G78x14 ..... 16.88
G78x15 ..... 16.88
H78x15 ..... 17.88
L78x15 ..... 17.88
Exchange old tire Plus F.E.T. 43 - 1.00

B.F.Goodrich STEEL RADIAL IMPORTS
155SR-12 34.95
155SR-13 39.95
165SR-13 37.95
165SR-14 42.95
155SR-15 40.95
165SR-15 42.95
FET 1.47-2.04
EXCHANGE

Low, Low Prices . . .
RAISED WHITE LETTER T/A
E70/13 32.95
E70/14 38.95
F70/14 39.95
G70/14 40.95
G70/15 40.95
H70/15 42.95
E60/14 42.95
F60/14 44.95
G60/14 49.95
L60/15 54.95
Exchange Plus F.E.T. 2.09-3.72
B.F.Goodrich

SUPERIOR WHEELS
ALL WHEELS IN STOCK CLOSEOUT SPECIAL PRICES

UNITS	STOCKS #	DESCRIPTION	SIZE	PRICE
26	37400P	Superlug Mags	14X6¾	$33.95
60	34584Z	White Spoke	15X8	$32.95
80	42500P	Pantera	15X7	$39.95
28	39057X	Turbine Spoke	15X7	$40.95
56	444700	Super Sabre	14X7	$40.95
36	455850	Chrome Spoke	15X8	$44.95
30	31-4070	Chrome Rev.	14X6	$18.95
40	36056	Wire Basket	15X6	$34.95
36	364000	Slotted Chrome	14X6	$27.95

Michelin
SALE! VW—DATSUN TOYOTA-TIRES
24.95
5.60/13 (135/13) 5.60/15 (155/15)

2400 "O" 432-4497
13th & SOUTH 477-3741
1150 NORTH 48th 467-3561
Capitol Tire Stores

KING DOLLAR
Open July 4th
A-GO-GO BEER & LIQUOR DRIVE-IN
27th & VINE
MILLER'S $2.99 Warm 12-Pack
PABST BLUE RIBBON $2.69 Warm 12-Pack
Beer Prices Good thru July 6th
MICHELOB ..... $6.49 Case
HAMM'S ..... $5.09 Case
SCHLITZ ..... $5.09 Case
Old Milwaukee . $4.69 Case
BALLANTINE ..... $3.99 Case
BUDWEISER ..... $5.79 Case
FALSTAFF ..... $4.39 Warm Case NR Bottles
SAVE By The HALF GALLON
CABIN STILL $9.99
OLD CROW $9.22
ANCIENT AGE $8.88
CALVERT EXTRA $7.99
SMIRNOFF VODKA $8.99
GILBEY'S GIN Metric Half Gallon $7.99
SCHENLEY'S GIN Quart $3.99
VODKA Quart $3.39
BACARDI RUM Light or Dark Quart $4.99
CANADIAN CLUB Quart $7.19
WINDSOR CANADIAN Quart $4.99
PASSPORT SCOTCH Quart $4.99

FCC clears NCAA TV clout

Washington (AP) — The Federal Communications Commission ruled Wednesday it cannot prevent the National Collegiate Athletic Association from keeping off television the games of schools which violate NCAA rules.

The 6-1 vote, with Commissioner Benjamin L. Hooks dissenting, upheld an FCC Broadcast Bureau ruling Jan. 31 denying an appeal by Dr. John Irvan Moritzky Choate of Sand Springs, Okla.

Choate, on Aug. 5, 1975, asked the commission to investigate possible television censorship of athletic contests.

He contended the NCAA had adopted a policy of using access to television to ensure compliance with its rules.

Powerlifting event slated

The 1977 AAU Junior National Powerlifting Championships will be competed in Lincoln Saturday and Sunday.

Over 130 lifters from 32 states are entered. The designation "junior" has nothing to do with the ages of the competitors, meet chairman Roger Benjamin explains.

"Some of the best in the world will be on hand," Benjamin predicts. "A lifter is in the so-called junior class as long as he hasn't won a national title at the weight in which he will compete."

Lincoln's Mike Arthur, the top featherweight in the world last year, is eligible since he will be entered at 132 pounds.

Arthur set a deadlift world record of 540 pounds last year and his combined three-lift total of 1,210 pounds was the best in the world in 1976.

A physique competition — the winner will be crowned "Mr. Junior USA" — will also be held. Twenty-one entries from 15 states will be on hand. The current Mr. Nebraska, Chad Leonardi of Lincoln, defeated two top national performers last weekend in the Mr. Great Plains contest in St. Joseph, Mo.

Another top local entry in the lifting competition is super heavyweight Howard Nissen. A state trooper, the 294-pound Nissen is a member of the governor's security force as a bodyguard for Gov. Exon.

The schedule of events, all to be conducted in the east and west ballrooms of the Radisson Cornhusker Hotel:

Saturday
9 a.m. — 114, 123 and 132-pound classes.
10 a.m. — Pre-judging of physique competition.
1 p.m. — 148 and 165-pound classes.
8 p.m. — Finals of physique competition.
Sunday
9:30 a.m. — 181 and 198-pound classes.
2 p.m. — 220, 242 and super heavyweight classes.

Colleges meet with IRS today

Washington (AP) — A group of colleges will try to persuade the Internal Revenue Service Thursday that income derived from the televising and broadcasting of athletic contests should be tax-exempt.

Lawyers for the Cotton Bowl Association, a subsidiary of the Southwest Conference, as well as representatives for Southern Methodist University, Texas Christian University and Kansas will discuss the issue with IRS officials at the headquarters here.

The outcome of the conference will have a major effect on all colleges, one that could cost schools across the country $150 million in back taxes.

In a recent memorandum to members, J. Neils Thompson, president of the National Collegiate Athletic Association, described the potential IRS action as "a serious threat to the financial health of intercollegiate athletic programs."

In a routine audit of the Cotton Bowl in 1973, an IRS agent in Dallas concluded that television receipts were unrelated business income and thus outside the customary tax-exemt status for schools and colleges. The Dallas office, however, asked IRS headquarters in Washington for "technical advice."

Under such circumstances, the taxpayer can ask for a conference to discuss the issue. After one such conference, there was an indication that IRS was going to issue an adverse finding, meaning that the Cotton Bowl would have to come up with taxes for the past three years, plus seven per cent interest, or about $2.5 million.

The Cotton Bowl then asked for another hearing — the one Thursday — so that additional arguments could be made.

Feature races

At Arlington Park

Semilunar	2.80	2.40	2.20
My Fair Maid		3.80	3.00
Mickey's Gal			3.60

At Bowie Race Course

Star De Naskra	4.40	2.60	2.40
Marine Corp Tom		2.60	2.20
Tom Tom			2.60

At Belmont

Noble Dancer	3.80	2.80	2.60
Bemo		4.20	3.60
Indus Warrior			6.80

Edna Stengel gravely ill

Glendale, Calif. (AP) — Mrs. Edna Stengel, widow of baseball great Casey Stengel, remained gravely ill but in stable condition Wednesday, according to a Glenoaks Convelescent Hospital spokeswoman.

Mrs. Stengel, 82, suffered a stroke last week. She has been in the hospital for five years because of poor health.

The former Edna Lawson was married to Stengel 52 years. Stengel, Hall of Fame manager for the New York Yankees, died of cancer in 1975 at the age of 85.

Stengel led the Yankees to 10 American League pennants and seven World Series championships.

Martin named NP track coach

North Platte — Doug Martin, head track coach at Gothenburg for the past six years, has been named to a similar position at North Platte High School.

Martin, the current president of the Nebraska Coaches Association, replaces Dave Aaberg, who resigned.

The Great Races for a great Holiday Week-End

Saturday's Great Race
$50,000 Board of Governor's Hdcp.
July 4th's Great Race
$50,000 Juvenile Stakes

9 Races Weekdays; Post Time 4 P.M. 10 Races Saturdays and July 4th Holiday, Post Time 2 P.M. Free Parking. Preferred parking and Valet Parking also available.

Ak·Sar·Ben now thru July 23



STOCK CAR RACES
Saturday Nite
July 2, 8PM
Beatrice Speedway
Gage County Fairgrounds
Added Attraction:
POWDER PUFF DERBY
Adults $2 Children $1
Under 6 free

July 4th Special
'77 Demo Trans Vista
Only 1260 miles . . . has a heap of specials, swivel chairs, icebox . . . allready to go. $10,800 . . . special $8,190. See it at
GOTFREDSONS Chrysler Plymouth 84th & O Street

GOODYEAR
4 for the 4th Fireworks
'AMERICAN EAGLE' RADIAL
4th TIRE FREE
when you buy 3 at regular price

This is the new Goodyear radial you've seen on TV. With full width belts of Flexten — the tire cord derived from aramid fiber that's pound for pound stronger than steel. Strong enough for every road in America. Only From Goodyear.

SALE ENDS JULY 9

Save $55 To $95 Set Of 4

RAIN CHECK — If we sell out of your size we will issue you a rain check, assuring future delivery at the advertised price.

Whitewall Size	Regular Price EACH	Regular Price 3 TIRES	4th Tire FREE	Plus F.E.T. per tire. No trade needed
165SR-13	$ 85.65	$166.95	FREE	$1.80
165SR-15	$ 58.85	$176.55	FREE	$2.03
BR78-13	$ 69.30	$207.90	FREE	$2.00
DR78-14	$ 75.90	$227.70	FREE	$2.27
FR78-14	$ 83.40	$250.20	FREE	$2.54
GR78-14	$ 86.95	$260.85	FREE	$2.69
GR78-15	$ 89.25	$267.75	FREE	$2.79
HR78-14	$ 93.60	$280.80	FREE	$2.88
HR78-15	$ 95.85	$287.55	FREE	$2.96

H & S Auto Service 2510 So. 48 488-9860
HUSKER Tire & Auto 2400 No. 48 466-8241

Save $3 a gal.



Beauty Last® long lasting, quality latex house paint.
Flat or gloss.
SALE
$8.99 a gal.
reg. $11.99 a gal.



Save $2 a gal. Mello-Tone® latex wall paint.
SALE
$6.99 a gal.
reg. $8.99 a gal.

LAST 6 DAYS
Sale ends July 5.

Bring your house painting problems to us.
Need help? Ask our factory-certified house paint specialists any questions you might have. Ask about our problem-solving manual. Ask about a home inspection. We're here to help.

We have what you need.
And while you're at Sherwin-Williams, you can get most everything you need to do a long lasting, professional looking paint job. The right brushes, scrapers, primers, ladders, drop cloths, masking tape, even thinners and stains. Make Sherwin-Williams your house-painting headquarters.

Satisfaction Guaranteed.
These coatings are a result of extensive research and testing by the Sherwin-Williams Company. We guarantee your satisfaction in the use of these products or your purchase price will be refunded.

SHERWIN Williams *A paint. A store. A whole lot more.*

Free decorating service. Use Master Charge, BankAmericard, Visa, or our extended credit terms.
1600 stores that are 4 stores in one: paint-wallpaper-carpet-linoleum.

DOWNTOWN
1442 "O" St.
432-6641

GATEWAY SHOPPING CENTER
in Gateway North 464-4058

WENDELIN'S
2620 Stockwell
Across the street from Jack & Jill (Formerly Shavers)
423-2085

Hot July Specials

WENDELIN'S DISCOUNT LIQUOR–WINE–BEER

ANCIENT AGE OR SEAGRAMS 7-CROWN
8.75 64 oz. Full ½ gal.



BALLANTINE'S
11.99 64 oz. ½ GAL.

EARLY TIMES
8.49 64 oz. Full ½ Gallon

VODKA
3.25 Full Quart 32 oz.

KESSLER
3.99 Quart

PASSPORT SCOTCH 4.99 QT.
WINDSOR CANADIAN 4.69 QT.
FLEISCHMANN'S GIN 7.45 59.2 oz.

TEN HIGH OR DAVIESS COUNTY 3.99 QT



CORDIAL SALE
BENEDICTINE
B&B, DRAMBUIE
Your Choice 9.89 fifth

FALSTAFF
N.R. Bottle-warm
4.39 24 cans



BUDWEISER
warm
2.79 12 pak-cans

Graded Entries



By Mark Gordon

Ak-Sar-Ben, Omaha
Thursday's Entries

POST TIME: 4 P.M.

PP Horse Jockey Wt. Odds

First race, purse $4,500, 4-year-olds & up, claiming $3,200, 6 furlongs.
4-Proudest Native (Jones) 120 5-2
2-Honey Dipper (Burgos) 109 3-1
9-Drifting Sands (Petersen) 117 7-2
11-Jons Honor (R. Meier) 117 4-1
1-Huntin Dreams (Stallings) 117 5-1
5-Gungo (Compton) 114 6-1
3-Severe Clear (Hill) 114 8-1
10-Capitol Chief (Doocy) 114 10-1
6-Fifth Bird (Pettinger) 114 12-1
12-L'Inconnu 2nd (No Boy) 114 15-1
7-Crooked (D. W. Whited) 120 15-1
8-Beau Rolly (Orona) 114 15-1

Also: Kid Nomad (Lively) 114; Jackie Smith (No Boy) 117; Speak Up John (Maple) 114; Mr. Powerful (No Boy) 114.

PROUDEST NATIVE — last repeated beats these; **HONEY DIPPER** — a main threat; **DRIFTING SANDS** — can share in purse.

Second race, purse $6,500, Nebraska-breds, 3-year-olds, claiming $7,500, 6 furlongs.
4-Baldin Jack (Lively) 117 5-2
8-Rubaly (No Boy) 117 3-1
10-Banish Blaze (Pettinger) 109 4-1
1-Ceresco (Orona) 114 5-1
5-Four Way Deal (Maple) 115 6-1
2-Miss Melody A. (Williams) 112 8-1
12-Mollie Craft (Compton) 109 10-1
3-Arctic Sunset (Lammers) **110 12-1
7-Swing Veur (Jones) 114 15-1
11-Tel A Rose (R. Meier) 109 15-1
6-Hummer Boy (Lammers) **107 15-1
9-Drexel Red (Burgos) 120 15-1

Also: Spy's Misty Dream (Ecoffey) 112; Sugar Mountain (Stallings) 109; Little Miss Linda (Kunitake) 112; Nickie Nite (No Boy) 114.

BALDIN JACK — like chances here; **RUBALY** — certainly not out of it; **BANISH BLAZE** — may be closer.

Third race, purse $7,000, maidens, fillies, 2-year-olds, 5 furlongs.
1-Run Royal Run (Maple) 117 3-1
2-Shawn's Song (No Boy) 117 4-1
5-Freeway Fran (No Boy) 117 9-2
12-Swift Pam (No Boy) 117 5-1
9-My Gal Ag (No Boy) 117 6-1
7-See Gemosa Split (Greer) 117 8-1
4-Silver Mart (Jones) 117 10-1
11-Rocket Wind (Switzer) 117 12-1
8-Sundel Lady (Hill) 117 15-1
6-Hour of Honor (Whited) 117 15-1
10-Double Vault (No Boy) 117 15-1
3-Patty Green (Baxter) 117 15-1

Also: Meenie Zookini (Mike Day) 117; Rob Ker Lori (Pettinger) 117; Imaglorygirl (No Boy) 117; Two Steps Beyond (Clark) 117.

RUN ROYAL RUN — rider, rail must help; **SHAWN'S SONG** — can improve on recent; **FREEWAY FRAN** — can get part.

Fourth race, purse $5,000, 4-year-olds & up, claiming $4,000-$3,500, mile and 1/16th.
11-Mr. L.S. (Greer) 120 3-1
1-Toshera (Williams) 120 7-2
3-Super Tudor (Petersen) 114 4-1
8-Light On The Hill (Ecoffey) 117 5-1
12-Nimfala Vargus (Jones) 120 6-1
2-Guaco (Petersen) 114 8-1
5-Pambouk (Whited) 114 10-1
6-Echo Bay's Kes (Compton) 120 12-1
9-Schleswig Holstein (No Boy) 114 15-1
4-Golden Jule (Hill) 112 15-1
10-Heaven or Hell (No Boy) 119 15-1
7-Sheila's Choice (No Boy) 111 15-1

Also: Reason to Pat (Lively) 117; Wet Spot (Clark) 117; Valiant Pappa (No Boy) 111; Prince Frib (Kunitake) 117.

MR. L.S. — consistent sort; **TOSHERA** — would be no surprise; **SUPER TUDOR** — could prove troublesome.

Fifth race, purse $7,000, maidens, 3-year-olds, mile and 1/16th.
8-Stavros (No Boy) 118 5-2
1-Echec Au Roi (McBride) 118 3-1
4-Land of Peace (R. Meier) 118 4-1
10-Poona's Nature (Doocy) 118 5-1
12-With Nostalgia (No Boy) 118 6-1
2-Kevin's Flight (Burgos) 118 8-1
6-Miss Fire Jack (Stallings) 113 10-1
9-Lousam (Pettinger) 118 12-1
3-Dawn Watch (Maple) 118 15-1
11-Crafty Reason (No Boy) 118 15-1
5-Tod Les (Anderson) 118 15-1
7-Poonalee (No Boy) 113 15-1

Also: Valentine Trip (Clark) 118; Gemini O Gemini (Petersen) 118; King Hussar (No Boy) 118; Barry J.J. (Orona) 118.

STAVROS — usually close at hand; **ECHEC AU ROI** — the logical contender; **LAND OF PEACE** — outside possibilities.

Sixth race, purse $6,000, 4-year-olds & up, claiming $5,500-$5,000, 6 furlongs.
7-Saladito (Kunitake) 116 5-2
2-Greek Flyer (McBride) 116 3-1
6-Charming K. (No Boy) 111 4-1
1-Valley Rancher (Brown) 113 5-1
11-Billy Buck (Clark) 116 6-1
12-Be A Song (Lammers) **112 8-1
3-Huggin's Louise (Doocy) 108 10-1
8-Thorney (No Boy) 116 12-1
5-Native Sands (Greer) 119 15-1
4-Baruba (Jones) 113 15-1
10-Bars And Chimes (Burgos) 122 15-1
9-Little Bass (Orona) 122 15-1

Also: Miss Aggieville (Burgos) 114; Nail Bluff (Compton) 113; Mad Prince (No Boy) 119; Ogan (Doocy) 113.

SALADITO — best will be needed; **GREEK FLYER** — Ginny likes this one; **CHARMING K.** — could be closer.

Seventh race, purse $10,000, fillies, 3 and 4-year-olds, allowances, 6 furlongs.
4-Floral Crown (Pettinger) 111 3-1
5-Gypsy Valentine (King) 119 4-1
1-Jest A Vision (Williams) 119 5-1
12-Our First Pleasure (R. Meier) 117 6-1
7-Monida (No Boy) 109 8-1
2-Honky Tonk Girl (Maple) 109 10-1
6-Hannons Real Deal (Clark) 109 12-1
3-Bold Sonray (Doocy) 109 15-1
9-Hundred Proof (No Boy) 114 15-1
10-Gabby Lady (McBride) 111 15-1
8-Chilly Reception (Lammers) **110 15-1
11-Eve's Legend (Greer) 109 15-1

Also: Latin Heritage (Lammers) **110; Trick Two (Clark) 109; Rock Creek Queen (Williams) 109; My Nasretta (R. Meier) 111.

FLORAL CROWN — last was best indicator; **GYPSY VALENTINE** — rates a look-in; **JEST A VISION** — might be a challenger.

Eighth race, purse $9,500, 4-year-olds & up, claiming $10,000-$9,000, 6 furlongs.
10-King's Cure (Maple) 122 5-2
8-Trace of Honey (R. Meier) 111 3-1
1-Saint Maurice (M. Meier) **115 4-1
4-Winyaw (No Boy) 119 5-1
12-Kool Kat (No Boy) 122 6-1
6-Oklahoma Sheik (Compton) 116 8-1
7-Ridanhi (No Boy) 116 10-1
11-Tims Dancer (No Boy) 116 12-1
2-Mark Your Date (No Boy) 116 15-1
9-Bout Lucky (M. Meier) **111 15-1
5-Lemon Dew (Jones) 116 15-1
3-Walkerscreek (Whited) 116 15-1

Also: Prince of Kandy (Ecoffey) 119; TigerBeau (Petersen) 119; Amazing Peter (Maple) 122; De Elsie's Girl (Pettinger) 114.

KING'S CURE — appears best here; **TRACE OF HONEY** — last few much better; **SAINT MAURICE** — could take it all.

Ninth race, purse $8,500, 3-year-olds, claiming $10,000-$9,000, mile and 1/16th.
8-Armiger (No Boy) 118 3-1
12-Stogie Smoker (Ecoffey) 115 7-2
11-Centennial Clipper (No Boy) 117 4-1
1-Hello Flame (Williams) 114 5-1
2-Conqueror Me (Maple) 122 6-1
6-Liquified Larry (Greer) 111 8-1
9-Stop It (Stallings) 118 10-1
5-Tellit Tome (Clark) 113 12-1
7-El Ribot (No Boy) 118 15-1
3-Pro Mike (Pettinger) 115 15-1
10-Bene Raven (Stallings) 118 15-1
4-Len Paul (No Boy) 111 15-1

Also: Chappo (Burgos) 119; P.J.'s Love (Compton) 117.

ARMIGER — late rush puts close; **STOGIE SMOKER** — always gives his best; **CENTENNIAL CLIPPER** — may go well here.

**denotes seven-pound apprentice allowance.

BEST BET—STAVROS (5)
LONGSHOT SPECIAL—BARUBA (6)

Wednesday results

First race, purse $7,000, 3-year-olds, claiming $6,500-$5,500, mile and 1/16th, T — 1:47 2/5.

I Spect (Kunitake)	12.60	5.80	3.60
Chakee (Maple)		4.60	3.60
Foxy Song (Meier)			16.80

Also ran: Lindy Bridge, B. W. Chance, More Show, Bold Marti, Draft King, Sugarload King, Pour le Merit, Pool Champ, Fiddle A Dee.

Second race, purse $4,500, Nebraska-breds, 4-year-olds & up, claiming $3,200, 6 furlongs, T — 1:12 4/5.

Fleet Navan (Doocy)	25.40	8.20	5.80
Ping Pong Fong (McBride)		4.80	4.80
Blazing Queen (King)			20.00

Also ran: Adopted Gal, Hustle Gal, Salty Line, Preacher Clinton, Zednik, Classic Jack, Sturdy Marcy, Marra Dawn, Aspercel.

Daily Double (11-1) — $236.00

Third race, purse $7,000, Nebraska-breds, maidens, fillies, 2-year-olds, 5 furlongs, T—1:01 2/5.

Likely Lovely (Maple)	20.00	3.80	3.00
Jackie B. Gaughan (Lively)		2.20	2.20
Ring O'Fire (Lammers)			3.00

Also ran: Heck's Queen, Jonna Dee, Anita's Cissie, Fleet Tammy, Sugar My Love, Tap Dancer, Kissin' Colby, Angie Dee, Lassie's Flyer.

Fourth race, purse $5,000, 4-year-olds & up, claiming $4,500-$4,000, 6 furlongs, T—1:12 2/5.

Niobrara County (Maple)	18.60	8.40	5.00
Mr. D. B. Jr. (Williams)		26.80	10.20
Ivan's Beth (Kunitake)			5.80

Also ran: Cody's Outlaw, Menewink, Lady Ali, Trafico Sioux, Mean Streak, Funbar Star, Spejalagoo, Raise Profit, Duke Palermo.

Exacta (12-11) — $595.50

Fifth race, purse $9,000, 3 and 4-year-olds, allowance, 6 furlongs, T—1:12 1/5.

Rule Me Bold (Maple)	6.20	3.20	2.80
Might Sail (Kunitake)		3.40	3.20
Captain D. (Hill)			7.20

Also ran: Master Saint, Prince Caddo, Bering Explorer, Swiftstick, Over The Tub, Partner's Kes, Jolly Bachelor, Trick Two, Hannon's Real Deal.

Sixth race, purse $8,000, 4-year-olds & up, claiming $8,000-$7,000, 6 furlongs, T—1:12 1/5.

Micalobe (Greer)	26.80	8.80	6.00
Royal Mandate (Kunitake)		4.00	3.20
Foxey Marcum (Maple)			7.20

Also ran: Windy Balcony, Tracy's Jet, Connie' Policy, Bigfoot, Star Engineer, Get Up Chuck, Tom Cassin, National Note.

Exacta (3-11)—$219.30

Seventh race, purse $12,000, fillies, 3-year-olds, allowance, 6 furlongs T—1:12.

Work Sheet (Lively)	15.40	8.40	5.20
Wilda Girl (Clark)		8.40	6.40
Lanyons Lick (Ecoffey)			5.00

Also ran: Miss Mido, Miss Launette, Patriotic Maid, Four Us, Mod Maude.

Eighth race, purse $12,000, 4-year-olds & up, allowance, mile and 70 yards, T—1:42 1/5.

Latimer (McBride)	7.40	5.40	3.00
Meis Golden Luck (Brown)		7.00	3.20
Stumpy The Boy (Ecoffey)			2.40

Also ran: Sad News Buford, Predetermine, Pachuto.

Ninth race, purse $9,500, 4-year-olds & up, claiming $10,000-$9,000, mile and one furlong, T—1:52.

G. Henry (Compton)	8.40	5.40	4.00
Somali Royale (Pettinger)		4.20	4.00
Horine (Greer)			5.60

Also ran: White Light, Cool Night, Valentine Kid, Bambee T.T., Middle Red.

Exacta (4-1)—$76.20
Attendance—11,327
Mutuel Handle—$1,151,326
Track: Fast

Big Ten, Pac-8 object to bowl

From news wires

The Olympia Challenge Bowl, announced Tuesday as an all-star clash between seniors from the Big Ten and Pacific 8 conferences, has drawn objections from both conferences.

Commissioner Wayne Duke said Wednesday the Big Ten objects to its senior football players participating in the game next January in Seattle and Pac-8 Executive Director Wiles Hallock said that conference has no involvement with and has not endorsed the game.

Duke said, however, that neither conference could prevent the seniors from playing.

"They play in the Senior Bowl and that's the same thing," Duke said.

"Sponsors of the game have been in touch with us but the Pac-8 is not officially connected with the game in any form," Hallock said. "It is my personal belief that our members will not encourage their players to participate."

Racing Quarter Horses
July 1st · 2nd · 4th
Pari-Mutuel Wagering:
★ Daily Double
★ Quinella
★ Exacta
Post Time: 7:00 pm
Mon. July 4th Post. 4 pm
THAYER COUNTY DOWNS
· DESHLER, NEBRASKA

U.S. athletes star in World Games

Helsinki (UPI) — Americans dominated the start of the two-day 11th World Games Track and Field meet at Helsinki Olympic Stadium Wednesday as cold weather and a threat of rain reduced attendance to only 13,549 fans.

Tom Andrews, Bakersfield, Calif. won the 400-meter hurdles in 49.6 in a hard fight with Wes Williams, San Diego, who finished in 49.7. Williams was ahead until a few meters from the finish line, but had to give into Andrew's strong finish. Last year's Olympic fourth, Quentin Wheeler finished third.

Rosalyn Bryant of Chicago took a convincing win in the women's 400 meters. Bryant finished on 52.7, beating Beth Nail, Australia, 53.3 and Finland's Pirjo Haeggman, who finished on 53.6.

Henry March, of Brigham Young University, proved the strongest in the men's 3,000-meter steeplechase. After a rocket finish over the last 50 meters he cut the wire at 8:27.9, just ahead of Kenya's James Munyala. Finland's Tapio Kantanen was left behind at the 2,400 meter mark, after a move to gain a lead on the previous lap, and finished third.

In the men's 800 meters, Kenyan Mike Boit was in a class of his own. He took command of the race on the first lap and won at 1:44.6.

Boit said after the race he would like to race against Cuban Alberto Juantorena, who won the Olympic 800 meters. Juantorena is running only one event at Helsinki, Thursday's 400 meters.

"I'd like a real race, where I don't have to do all the work myself," Boit said.

A breakdown of the electric time-keeping system marred the men's 100 meters. Cuban ace Silvio Leonard sped to a fine 10.0 victory in the fastest race Helsinki spectators ever have seen. Guy Abrahams, Panama, Charlie Wells, U.S.A., and Haseley Crawford, Trinidad, all clocked 10.1.

Cuban David Giralt created a small sensation in the men's long jump by beating Olympic Champion Arnie Robinson of San Diego. After a tie at 25-5-⅞ after three jumps, Giralt stretched to a winning 26-1-⅜ in his final try.

Two holes-in-one recorded

The Hillcrest Country Club yielded two holes-in-one last Saturday as Annie Settell and Larry Rowan each recorded an ace.

With her husband, Bob Settell, looking on, Mrs. Settell stroked a three-wood shot into the cup on the 114-yard par three No. 12 hole.

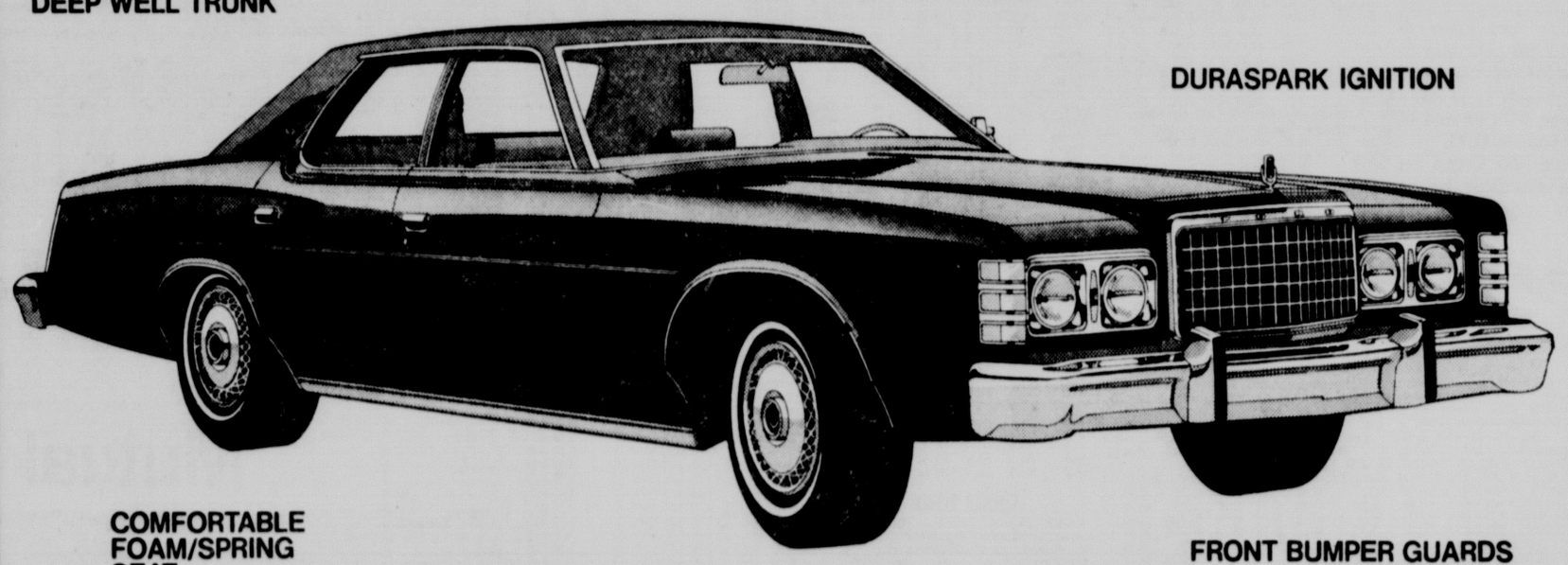
Rowan picked up his ace on the No. 8 par three 157-yard hole. Mel Mooberry, Joe Grovier, Lov Ottemann, Bob Caesav and Bud Brown witnessed Rowan's four-iron shot.

New Area of Homesites Available
FOR SALE in Colonial Hills
68 and Tanglewood
Ph. 432-2746—488-9164
Colonial Hills is nearing full development. Choose your homesite now.
A development of West Gate Inc.

1. We did the shopping.
'77 FORD LTD
$ about 4613* WITH ALL THESE FEATURES:
• Automatic Transmission
• Power Steering
• Power Front Disc Brakes
• WSW Steel-Belted Radials
• 302 CID V-8
• Full Wheel Covers
• Vinyl Insert Bodyside Moldings
• AM Radio
Come in choose your color. Order must be placed before July 4, 1977
COMPARE THESE STANDARD FEATURES THAT GIVE FORD LTD LASTING VALUE
STRETCH-OUT ROOM FOR SIX PEOPLE
CUT PILE CARPETING
SURPRISINGLY ECONOMICAL V-8 ENGINE
EASY-LOADING DEEP WELL TRUNK
DURASPARK IGNITION
COMFORTABLE FOAM/SPRING SEAT CONSTRUCTION
FULL-LENGTH PADDED ARMRESTS
LTD's FAMOUS QUIET SOUND PACKAGE
FRONT BUMPER GUARDS
*Independent shopping survey, week of June 6th, shows that the price above was an average price for the Ford LTD model at all of the Ford Dealers in the Lincoln Area. Some were higher, some lower. See your Ford Dealer for his price and terms. Title. and taxes not included.
ECONOMICAL V-8 GAS MILEAGE RATINGS
Ford's most economical V-8 is now available in all Ford LTDs and in Ford LTD Landau 2-door models.

	Hwy.	City	Combined
Ford LTD 302 V-8	19	15	17

EPA estimates. Your actual mileage will vary depending on your car's condition, optional equipment, and how and where you drive.



2. Independent owners did the comparing.
63% of those who tested a Ford LTD and a Chevy Impala chose the LTD.
In a recent independent test 50 Ford and 50 Chevy owners selected at random in the Los Angeles area rated both Ford LTD and Impala for:
• Overall styling
• Interior and exterior features
• Roominess
• Trunk space
• Parking
• Driving under city, freeway and residential conditions
There were 55 separate tests in total. At the conclusion of these tests, all were asked if they had to choose, which of these cars they would be more likely to buy. The answer? 63% or nearly two out of three chose a Ford LTD.
So if you're in the habit of buying an Impala without comparing, kick the habit and compare. Because this year there are surprising differences between Ford LTD and Impala.
Ford FORD
FDAF
TEST DRIVE FORD LTD AT YOUR LOCAL FORD DEALERS
Dean's Ford, Inc. 1901 West O 475-8821
Meginnis Ford 6400 Q St. 464-0661

Blue chips slip further

New York (AP) — Prices of blue chip stocks slipped further in light trading Wednesday continuing a pessimistic trend of early this week.

The Dow Jones average of 30 industrials dropped 2.29 to 913.33 bringing the net loss for this week to more than 16 points.

But overall, losing issues outnumbered gainers by only a small fraction. Among 1,863 issues traded on the New York Stock Exchange, 716 lost and 676 advanced.

Trading was broadly lower early in the session as the Dow index dropped about 5 points and more than twice as many issues posted losses as gains before regaining ground in the afternoon.

Dow Ind. -2.29

At the market's opening, the Commerce Department announced a slight decline in its May economic indicator index ending consecutive increases in the index for the prior three months.

Although the news was somewhat expected, analysts noted it added to pessimism about the economic outlook.

Brokers also attributed part of the decline to a carryover of fairly strong selling that started late Tuesday after budget director Bert Lance increased his budget deficit estimate for the next fiscal year.

An Agriculture Department report reflecting a slowdown in farm price increases was noted as a positive factor influencing the market comeback in the afternoon by easing inflation worries.

Standard & Poor's index of 400 industrial stocks closed off .04 at 110.30. The S&P 500-stock composite index dipped .03 to 100.11.

Such strong components of the Dow industrial average as steel and chemical issues showed particular weakness recently following reports of a decline in July steel orders and published analyst reports pessimistic about earnings prospects of a number of chemical concerns.

The NYSE's composite index closed off .04 at 54.90. On the American Stock Exchange, the market value index was down .11 at 119.58.

Barrow, gilt prices drop at Omaha

Omaha (AP) — Prices on barrows and gilts dropped on the Omaha livestock market Wednesday with 4,000 hogs on sale.

Barrows and gilts 200-240 pounds were 50-75 lower, with heavier animals to 330 pounds down 50-1.00. Trade was moderately active.

Top grade 195-240 pounds barrows and gilts sold for 46.50-47.00, with a liberal volume at 47.00.

Sows were 50-75 lower and 300-600 pounders returned 38.50-39.25, a consignment near 450 pounds at 39.50.

Sellers offered 5,800 cattle. Steers and heifers were slow, mostly 25-50 lower with many late sales at the full decline.

Cows were slow, mostly 50 lower.

A load of choice with and end of prime 1,075 pounds steers brought 42.00, two loads of choice 1,175-1,300 pounders at 41.75-42.00, a load of choice and prime 1,300 pounds 41.50 and a load of choice with an end of prime 1,150 pounds 41.75.

There were 900 sheep on sale. Spring slaughter lambs were steady and choice and prime 90-115 pounders returned 51.00-52.25.

Omana

OMAHA, Neb. (AP)—Livestock quotations Wednesday: Hogs: 4,000; barrows and gilts 200-240 lbs 50-75 lower; 240-330 lbs 50-1.00 lower; trade moderately active; 1-3 195-240 lbs 46.50-47.00; liberal volume 47.00; sows 50-75 lower; 300-600 lbs 38.50-39.25; consignment near 450 lbs 39.50.

Cattle and calves: 5,800; steers and heifers slow, mostly 25-50 lower with many late sales at full decline; cows slow, mostly 50 lower; load choice with end prime 1,075 lbs steers 42.00; 2 loads choice 1,175-1,300 lbs 41.75-42.00; load choice and prime 1,300 lbs 41.50; load choice with end prime 1,150 lbs 41.75; choice 975-1,300 lbs 41.50-41.50; 2 loads choice with end prime 975-1,100 lbs heifers 41.00-41.25; choice 875-1,050 lbs 39.50-40.50; load 1,000 lbs with end prime 40.75; utility and commercial cows 25.00-27.00; canners and cutters 21.50-25.00.

Sheep: 900; spring slaughter lambs steady; choice and prime 90-115 lbs 51.00-52.25; few cull to good shorn ewes 8.00-11.00.

Estimated receipts Thursday.

Cattle and calves 500; hogs 3,000; sheep none.

Sioux City

SIOUX CITY, Iowa (AP) — (USDA) — Sioux City Livestock Market trading Wednesday.

Hogs: 6,000; butchers slow, 50-75 lower, 250 head U.S. 1-2, 200-250 lbs 47.00; sows 11 per cent 50 to 1.00 lower; U.S. 1-3, 350-650 lbs 38.50-39.00.

Cattle: 6,000; trade moderate; slaughter steers 50-1.00 lower; heifers steady to mostly 50 lower; steers, choice No. 2-4, 1,000 1,250 lbs 40.75-41.50; heifers choice No. 2-4, 850-1,100 lbs 39.50-40.25; several loads 40.50.

Sheep: 100.

St. Joseph

ST. JOSEPH, Mo. (AP) — Quotations for Wednesday: Cattle 1,300. Supply largely feeders for the auction. Few cows sold steady to 1.00 higher. Feeder steers 1.00-2.00 higher. Feeder heifers steady to 1.00 higher. Utility and commercial slaughter cows 24.00-27.00. Feeder steers-choice 350-500 lb 41.00-45.00; 500-700 lb 39.50-42.50; 700-950 lb 39.00-40.25; good 425 lb 36.50; 540 lb 38.00. Feeder heiferschoice 300-800 lb 34.50-37.50; mixed good and choice 32.00-34.00.

Hogs 3,000; barrows and gilts 50-75 lower, over 280 lb scarce; 1-2 200-240 lb 46.50-46.75; 1-3 200-240 lb 46.25-46.50; 240-260 lb 45.50-46.35; 2-3 260-280 lb 44.50-45.50. Sows 50-1.00 lower; 1-3 300-500 lb 38.25-38.75; 500-600 lb 39.00.

Sheep 100. Slaughter lambs and slaughter ewes steady. Spring slaughter lambs-choice and prime 90-110 lb full wooled to No. 2 pelts 51.00-52.00. Slaughter ewes-utility and good 8.00-12.00, cull 5.00-8.00.

Lincoln grain

Range of cash grain prices paid to farmers by country elevators in the Lincoln area as of 3 p.m.

	Low	High
Wheat No. 2	$2.06	$2.11
Corn No. 3 yellow	1.90	1.92
Milo No. 2 Cwt.	2.75	2.85
Soybeans No. 2	7.43	7.50

Chicago

CHICAGO (AP) — Wheat No 2 hard red winter 2.42n Wednesday; No 2 soft red winter 2.38n. Corn No 2 yellow 2.81n (hopper) 2.80n (box). Oats No 2 heavy 1.47n. Soybeans No 1 yellow 2.77½n.

No 2 yellow corn Tuesday was quoted at 2.21¾n (hopper) 2.20¾n (box).

Kansas City

KANSAS CITY (AP) — Wheat 95 cars; 4¾ lower to 1¼ higher; No. 2 hard 2.48¼; No. 3 2.36-2.61n; No. 2 red wheat 2.20-2.27n; No. 3 2.18-2.26n.

Corn 10 cars; unc to 1½ higher; No. 2 white 2.23; No. 3 2.22; No. 2 yellow 2.19½-2.24½n; No. 3 1.99¼-2.23½n.

Oats no cars; unc; No. 2 white 1.11-1.13n; No. 3 1.01-1.32n.

Denver

DENVER (AP) — Wheat No. 1 hard winter ordinary 1.85; yellow corn 3.90-3.95.

Livestock futures

CHICAGO (UPI) — Closing range of futures traded on the Chicago Mercantile Exchange Wednesday:

	Open	High	Low	Close	Prev.
Live Beef Cattle—40,000 lbs; cents per lb					
Aug	41.00	41.60	40.75	41.57	41.25
Oct	39.45	40.	0 39.27	40.05	39.55
Dec	a40.15	40.65	40.15	40.62	40.25
Jan	40.65	40.85	40.65	40.80B	40.85
Feb	40.70	41.05	40.65	41.02	40.67
Apr	41.60	41.97	41.60	41.90B	41.62
Jun	42.55	43.00	42.55	43.00	42.60

Estimated volume: 11,865 contracts.

Feeder Cattle—42,000 lbs; cents per lb					
Aug	41.50	41.85	41.10	41.80	41.50
Sep	41.30	41.40	41.20	41.35B	41.30
Oct	41.22	41.57	40.97	41.55	41.37
Nov	41.65	42.10	41.47	42.05	41.62
Mar	43.90	43.90	43.80	43.80A	43.90
Apr	44.00	44.00	43.90	43.90A	43.60
May	44.00	44.10	44.00	44.10	44.00

Esmtimated volume: 438 contracts.

Live Hogs—30,000 lbs; cents per lb					
Aug	46.90	47.75	46.90	47.70	47.12
	44.25	45.70	44.05	45.60	44.25
Oct	38.75	39.75	38.70	39.65	38.85
Dec	39.60	40.25	39.60	40.15	39.75
Feb	37.65	38.75	37.45	38.75	37.95
Apr	35.80	36.40	35.60	36.40	35.27
Jun	38.25	38.25	38.15	38.25	37.70
Jly		38.90		38.80	37.95
Aug		37.75		37.70	36.50

Estimated volume: 7,895 contracts.

Frzn Pork Bellies—36,000 lbs; cents per lb					
Jly	55.30	56.60	54.75	55.87	55.27
Aug	54.25	55.90	53.65	55.17	54.37
Feb	53.20	53.70	52.35	52.95	53.35
Mar	53.00	53.25	52.07	52.65A	53.12
May	53.60	53.75	52.70	53.30A	53.70
Jly	53.75	54.15	53.70	53.90	53.85
Aug	52.40	52.55	52.40	52.55	52.25

Estimated volume: 8,682 contracts.

Frozen Turkeys—36,000 lbs; cents per lb					
Aug				52.00N	52.00
Oct				54.00N	54.00

Estimated volume: No contracts.

	Open	High	Tow	bclose	Prev.
ICED BROILERS:					
Iced Broilers—30,000 lbs; cents per lb					
Jly	42.60	43.00	42.52	42.77	42.55
Aug	41.85	42.25	41.85	41.95	41.85
Sep	40.50	40.75	40.50	40.75B	40.60
Oct	39.65	39.75	39.65	39.75B	39.65
Nov	38.15	38.25	38.15	38.25	38.10
Dec				38.25N	38.15

A-Ask; B-Bid; N-Nominal; Settlement prices on previous and close.

Direct cattle sales

Omaha (AP) — Nebraska feedlot sales Wednesday:

Volume: 1,200; last Wednesday 6,100; trade quiet following fairly liberal movement Tuesday; very little buyer inquiry; not enough trade to establish a market; occasional sales on a dressed basis good and mostly choice 600-800 pound steers 65.50-66.00; good and mostly choice 400-700 heifers 63.50-64.50 hot weights.

Brazil, Iran agree to pact

Brazikia, Brazil (AP) — Brazil and Iran signed a five-year, $6.5 billion trade agreement under which Brazil will buy one-quarter of its oil imports from Iran by 1979.

In exchange, Iran will spend 30% of the money from the oil purchases for Brazilian products or investments here. Sources say Brazil wants Iran to buy soybeans, corn, meat, rice, sugar, vegetable oil and railroad equipment.

Indexes

Markets at a glance

New York (AP) —
New York Stock Exchange: 671 advances, 715 declines.
Most active: British Petrol 16¼ +¼
Sales: 19,000,000
Index: 54.90 -0.04
Bonds: $18,050,000
American Stock Exchange: 272 advances, 302 declines.
Most active: Intl Bknote 4 +⅜
Sales: 2,550,000
Index: 119.58 -0.11
Bonds: $850,000
Chicago:
Wheat: Lower.
Corn: Lower.
Oats: Lower.
Soybeans: Lower.

Dow Jones stocks-bonds

New York (UPI) — Dow Jones closing averages:

Stocks	High	Low	Close	Chg.
30 Indus	917.15	906.63	913.33	-2.29
20 Indus	238.12	235.20	236.61	-0.29
15 Utils	115.15	113.94	114.74	-0.29
65 Stock	312.48	308.89	311.04	-0.68

Transactions in stocks used in averages:

	Wednesday	Tuesday
Indus	1,572,800	1,481,300
Trnsp	296,300	431,800
Utils	364,100	476,200
65 Stock	2,233,200	2,389,300

Bonds	Close	Chg.
20 Bonds	92.46	-0.09
10 Utils	98.10	+0.05
10 Indus	86.83	-0.22

The Dow Jones commodity futures index (1924-26 average equals 100) closed at 358.22 off 2.17.

Standard & Poor's

New York (AP) — Standard and Poor's Daily 500 Stock Index Wednesday:

	High	Low	Close	Chg.
400 Indus	110.70	109.38	110.30	-0.04
20 Trans	14.83	14.64	14.77	+0.01
40 Utils	56.15	55.57	55.92	-0.07
40 Finan	12.00	11.85	11.95	+0.01
500 Stocks	100.49	99.30	100.11	-0.03

AP commodity index

New York (AP) — The Associated Press weighted wholesale price index of 35 commodities declined to 378.25.

Previous Day 378.53, Week ago 375.48, Month ago 387.39, Year ago 385.91.

	1977	1976	1975	1974
High	394.90	394.14	368.57	388.28
Low	351.14	351.51	335.64	331.97

(1926 average equals 100)

15 most active stocks

New York (AP) — Sales, 4 p.m. price and net change of the fifteen most active New York Stock Exchange issues, trading nationally at more than $1.

Brit Pet	323,000	16¼ + ¼
Norton Sim	302,100	17¾ — ¼
US Steel	274,400	38¾
Occidental	217,000	28½ +1⅛
AtlRichfl	212,100	60⅜ — ⅛
K mart	199,100	28 — ¼
PhillipsPet	187,600	31⅜ — ¼
Dan River	170,800	13½ +1⅜
Dow Ch	168,000	34
Un Carbide	152,600	48⅞ — ⅜
Exxon	149,600	52¾ — ⅛
Alcoa	147,500	53 — ⅜
IBM	136,100	265¼ +1⅛
Cont Oil	129,700	33¾ + ⅛
DigitalEq	124,800	47¼ + ¼
Rockwel Int	124,800	36¾ — ½

New York stock sales

New York (AP) — N.Y. Stock sales

Approx final	19,000,000
Previous day	22,670,000
Week ago	25,070,000
Month ago	18,320,000
Year ago	23,826,850
Two years ago	18,525,310
Jan 1 to date	2,628,370,000
1976 to date	2,851,560,893
1975 to date	2,619,m767,990

Government securities

New York (UPI)— Closing U.S. Treasury Bills for Wednesday, Oct 6 5.05 4.95
Oct 13 5.05 4.95
Oct 18 5.05 4.95
Oct 20 5.09 4.99
Oct 27 5.05 4.95
Nov 3 5.09 4.99
Nov 10 5.08 4.98
Nov 15 5.10 5.00
Nov 17 5.15 5.05
Nov 25 5.17 5.07
Dec 1 5.15 5.05
Dec 8 5.19 5.09
Dec 13 5.18 5.08
Dec 15 5.17 5.07
Dec 22 5.18 5.08
Jan 10 '78 5.22 5.12
Feb 7 5.27 5.17
Mar 7 5.32 5.22
Apr 4 5.37 5.27
May 2 5.37 5.27
May 30 5.37 5.27
Jun 27 5.38 5.28

Maturity	Bid	Ask	Discount
Jun 30 '77	5.15	4.75	
Jly 7	5.05	4.75	
Jly 14	5.05	4.55	
Jly 21	5.05	4.55	
Jly 26	5.05	4.55	
Jly 28	5.05	4.55	
Aug 4	5.00	4.90	
Aug 11	5.00	4.90	
Aug 18	5.00	4.90	
Aug 23	5.05	4.95	
Aug 25	5.05	4.95	
Sep 1	5.05	4.95	
Sep 8	5.05	4.95	
Sep 15	5.05	4.95	
Sep 20	5.00	4.90	
Sep 22	5.01	4.91	
Sep 29	5.03	4.93	

NEW YORK (UPI) — Closing U. S. Treasury Notes for Wednesday. Prices in dollars and 32nds.

		Bid	Ask	Yld
Jun	6½ 1977	100.0	100 8	4.72
Jly	7½ 1977	100.4	100 12	5.21
Aug	7¾ 1977	100.8	100 16	4. 4
Aug	8¼ 1977	100 14	100 22	4.98
Sep	8⅜ 1977	100 25	101 0	5.14
Oct	7½ 1977	100 21	100 29	5.26
Nov	7¾ 1977	100 26	101 2	5.25
Nov	6⅝ 1977	100 15	100 23	5.30
Dec	7¼ 1977	100 27	101 4	5.40
Ean	6⅛ 1978	100 15	100 23	5.43
Feb	6¼ 197	100 13	100 21	5.47
Feb	8 1978	101 18	101 26	5.43
Mar	6¾1978	100 26	101 2	5.53
Apr	6½ 1978	100 21	100 29	5.56
May	7⅛ 1978	101 6	101 14	5.60
May	7⅞ 197	101 25	102 1	5.60
May	7⅛ 1978	101 7	101 15	5.60
Jun	6⅞ 1978	x01 12	101 20	5.64
Jly	6⅞ 197	101 4	101 12	5.66
Aug	7⅝ 1978	101 30	102 7	5.70
Aug	8¾ 1978	103 11	103 19	5.46
3Aug	6⅜ 1978	100 29	101 6	5.69
Sep	6¼ 1978	100 15	100 23	5.74
Oct	5⅞ 1978	99 31	100 7	5.79
Nov	6 1978	100 4	100 12	5.80
Nov	5¾ 1978	99 25	100 1	5.1
Dec	5¼ 1978	99 0	99 8	5.84
Dec	8⅛ 197	103 2	103 10	5.88
Jan	5⅝ 1979	99 26	100 2	5.89
Feb	7 1979	101 16	101 24	5.91
Fed	5⅝ 1979	99 25	100 1	5.91
Mar	6 1979	899 30	100 7	5.94
Apr	5⅝ 1979	99 23	99 31	5.94
May	7⅛ 1979	101 3	101 11	5.96
May	6⅛ 1979	101 1	100 9	5.98
Jun	7¾ 1979	103 4	103 12	5.97
Aug	6¼ 1979	100 4	100 12	6.02
Aug	6⅞ 1979	101 2	101 10	6.07
Sep	8½ 1979	101 25	102 1	6.08
Nov	6¼ 1979	100 21	100 29	6.10
bnov	6⅜ 1979	101 3	101 11	6.06
Nov	7 1979	100 27	101 4	6.09
Dec	7½ 1979	103 0	103 8	6.13
Feb	6½ 1980	100 23	100 31	6.14
Mar	7½ 1980	103 4	103 12	6.19
May	6⅞ 1980	3 101 20	101 28	6.18
Jun	7⅛ 1980	103 20	103 28	6.21
Aug	9 1980	107 22	107 30	6.21
Sep	6⅞ 1980	101 20	101 28	6.29
Dec	5⅞ 1980	98 14	98 22	6.34
Feb	7 1981	101 22	101 30	643
Feb	7⅛ 1981	102 27	103 3	6.43
Mar	6⅞ 1981	101 9	101 17	6.44
May	7⅛ 1981	m02 27	103 3	6.47
Jun	6¾ 1981	100 26	101 2	6.48
Aug	7⅛ 1981	103 23	103 31	6.53
Nov	7 1981	101 12	101 20	6.56
Nov	7¾ 1981	104 7	104 15	6.56
Feb	6⅛ 1982	98 30	99 6	6.59

Subject to Federal taxes but not state taxes. Prices quoted in dollars and 32nds.

NEW YORK (UPI) — Closing over the ctunter U.S. Government Treasury Bonds Wednesday. Prices quoted in dollars and 32nds.

		Bid	Ask	Chg	Yld
4s 1980	Feb	95.2	96.2	— .08	5.87
3½s 1980	Nov	92.14	93.14	— .02	5.90
7s 1981	Aug	101.16	102.16	....	6.37
6⅜s 1982	Feb	99.8	100.8	....	6.50
3½s 1978-83	Jun	85.0	86.0	....	6.22
6⅜s 1984	Aug	97.12	98.12	....	6.75
3½s 1985	May	80.24	81.24	....	6.33
4½s 1975-85	May	84.28	85.28	— .04	6.69
6⅛s 1986	Nov	94.8	95.8	....	6.89
3½s 1990	Feb	76.24	77.24	....	6.18
8½s 1990	May	107.16	108.16	— .08	7.31
4½s 1987-92	Aug	77.24	78.24	....	6.56
4s 1988-93	Aug	77.24	78.24	....	6.56
4s 1988-93	Feb	76.16	77.16	....	6.31
6¼s 1993	Feb	97.8	98.8	— .08	6.93
7½s 1993-88	Aug	101.8	102.8	— .08	7.20
4½s 1989-94	May	77.16	78.16	....	6.28
3s 1995	Feb	76.8	77.8	....	4.97
7s 1998-93	May	98.0	99.0	— .08	7.09
3½s 1998	Nov	76.28	77.28	+.04	5.31
8½s 99-94	May	108.28	109.28	....	7.56
7⅞s 2000	Feb	103.12	104.12	— .04	7.51
8¼s 2000	Aug	107.28	108.28	....	7.57
8s 2001	Aug	104.12	105.12	— .04	7.55
8¼s 2005	May	107.0	108.0	— .04	7.59
7⅝s 2007	Feb	100.20	101.20	— .04	7.56

Gold futures

NEW YORK (UPI) — Gold futures closed Wednesday 70 points higher across-the-Board. Sales 2,100 contracts.

NY GOLD:
Comex—100 troy oz; $ per troy oz

	Open	High	Low	Close	Prev.
Jly				143.40	142.70
Aug	143.30	143.90	142.80	143.70	143.00
Sep				144.20	
Oct		144.90	144.00	144.90	144.20
Dec	146.10	146.30	145.30	146.20	145.50
Feb		147.40	146.50	147.50	146.80
Apr				149.00	148.30
Jun		150.00	149.50	150.50	149.80
Aug		151.50	151.40	152.10	151.40
Oct				153.70	153.00

CHICAGO (UPI) — Gold futures closed Wednesday unchanged to 60 points higher. Sales 1,820 contracts.

CHICAGO GOLD:
Mercex—100 troy oz; $ per troy oz

	Open	High	Low	Close	Prev.
Sep	143.80	144.60	143.40	144.30	143.80
Dec	145.90	146.40	145.10	146.10	145.60
Mar	148.10	148.40	147.10	148.10B	147.90
Jun	149.40	150.30	149.10	150.30	149.80
Sep	152.00	152.30	151.30	152.00	152.00

B-Bid.

Gold-silver

New York (UPI) — Foreign and domestic gold prices Wednesday:

London — morning fixing 142.30 off 0.70; afternoon fixing 142.35 off 0.65.

Paris, (free market) 145.78 off 0.22.

3Frankfurt 143.22 off 0.15.

Zurich 142.375 off 0.50.

New York — Handy and Harman, 142.35 off 0.65. Engelhard, base price for refining settling and unfabricated gold 142.85 down 0.65 per troy ounce. Selling price, fabricated gold 146.42 off 0.67 per troy ounce.

New York (UPI) — Handy and Harman Wednesday quoted silver at $4.485 per fine ounce up 2.5 cents.

Engelhard quoted a silver base price of $4.485 up 2.5 cents and a price for fabricated silver of $4.597 up 2.5 cents.

Soybeans fall sharply

Chicago (AP) — Soybean futures fell sharply on the Chicago Board of Trade Wednesday after four days of advancing prices that had produced a gain of more than 70 cents a bushel.

Soybeans were down 17 cents, meal lost $3.50 a ton and oil was down some 75 points, or ¾ cent a pound. Wheat futures fell back 5¼ cents, corn 3¼ and oats 2½. Iced broilers closed steady to about ¼ cent a pound higher after a lightly traded session.

Farm futures

By United Press International
CHICAGO BOARD OF TRADE

	Open	High	Low	Close	Prev.
Wheat—5,000 bu; $ per bu					
Jly	2.50	2.50	2.45½	2.46½	2.50
Sep	2.59	2.59	2.53½	2.53¾	2.58¾
Dec	2.69	2.69	2.63¼	2.64½	2.68¾
Mar	2.76¾	2.77	2.72½	2.73¼	2.76¾
May	2.81	2.81½	2.77	2.77	2.81¼
Jly	2.84½	2.84½	2.80½	2.80½	2.85
Corn—5,000 bu; $ per bu					
Jly	2.28	2.28	2.25¾	2.25¾	2.28¾
Sep	2.34	2.34	2.30¾	2.30¾	2.33¼
Dec	2.38¼	2.38¼	2.35¼	2.36¼	2.38½
Mar	2.45¼	2.46	2.43¼	2.43¾	2.46¾
May	2.51¾	2.52	2.48½	2.49¼	2.52½
Jly	2.55¼	2.56	2.53	2.53	2.56¼
Oats—5,000 bu; $ per bu					
Jly	1.32	1.32½	1.28½	1.30	1.32½
Sep	1.37	1.37	1.33	1.34½	1.36¾
Dec	5.42½	1.42½	1.38½	1.40¼	1.42¼
Mar	1.46	1.46	1.43½	1.45	1.47
Soybeans—5,000 bu; $ per bu					
Jly	7.82	7.91	7.70	7.79	7.90½
Aug	7.92	7.92	7.71	7.77	7.91½
Sep	7.43	7.32	7.28½	7.33	7.42¼
Nov	7.13	7.13	7.00	7.07	7.16
Jan	7.21	7.21	7.08	7.11	7.22
Mar	7.22	7.22	7.15	7.17½	7.26
mmay	7.26	7.26	7.17	7.20½	7.29
Jly	7.27	7.27	7.18	7.20½	7.28
Soybean Oil—60,000 lbs; cents per lb					
Jly	27.70	27.75	26.90	27.10	27.75
Aug	27.90	28.00	27.10	27.35	27.93
Sep	27.75	27.80	26.95	27.20	27.70
Oct	26.50	26.50	25.85	26.05	26.45
Dec	25.85	25.85	25.20	25.45	25.75
Jan	25.75	25.75	25.10	25.35	26.65
Mar	25.50	25.50	25.00	25.25	25.45
May	25.35	25.35	24.85	25.10	25.27
Jly	25.25	25.25	24.75	24.85	25.03
Soybean Meal—100 tons; $ per ton					
Jly	207.00	209.20	204.50	205.50	207.50
Aug	209.50	212.50	207.50	209.00	210.20
Sep	205.50	206.00	201.00	201.00	204.30
Oct	192.50	192.50	189.00	191.00	192.20
Dec	191.00	191.00	188.00	189.50	191.30
Jan	191.50	191.50	189.50	191.00	192.00
Mar	192.50	194.50	191.60	192.00	194.70
May	194.00	195.50	193.50	193.50	195.50
Jly	196.00	196.50	195.00	195.00	196.80

Closing prices on N.Y. stocks

NEW YORK (UPI) Following are complete closing nationwide composite prices for stocks listed on the New York Stock Exchange.

	Sales P-E (hds)	Last	Net Chg.
—A A—			
AbbottL 1.20	13 287	44⅛	— ⅜
ACF Indus 2	9 108	36⅛	— ¼
AcmeCliv .50	17 32	11⅞	— ⅛
AdamDr .04	5 9	3	+ ¼
AdExp 1.05b	10	12¼	+ ¼
AdmMi .10b	7 28	4	
Adrsgr .10d	23 421	814⅜	+ ⅜
AetnaLf 1.60	8 541	37⅜	+ ⅛
Aguirre Co	33	15¾	+ ¼
Ahmson .40	5 15	17⅜	— ¼
Aileen Incp	32	3⅞	— ⅛
Airbn Fr .60	10 98	11¾	— ⅜
Air Prd .20g	11 268	24¼	+ ¼
Aircoln 1.15	7 407	32⅛	— ¾
Akzona 1.20	70 20	16⅛	
Ala Gas 1.28	7 3	15¾	+ ⅛
AlaP pf 9.44			
	z1000	g104	+⅛
AlaPpf 11.00	z10	114¾	+ ½
Alaskal .66	8 132	18½	
Albnyint .80	6 7	17¾	+ ⅛
AlbertoC .36	18 25	6⅝	— ⅛
Albertsn .80	9 94	23	— ⅛
Alcan Al .80	14 621	27	— ⅜
Alco Std .96	6 6	22⅞	— ⅛
Alcon Lb .32	14 74	19⅛	— ⅜
Alexan .40b	7 28	6⅝	— ⅛
Allgn Ph .40	10 54	21⅞	— ¼
AllegCp .60a	7 35	14⅝	+ ¼
AllgLud 1.28	8 11	20¼	— ¼
Allg Ludpf 3	5	40¼	+ ¼
Allg Pw 1.68	8 133	21⅜	— ⅛
AllenGrp .70	7 28	14¼	
Allid Ch 1.80	13 195	p50	— ¼
AlldMan .64	7 1	13	
AlliedP .30b	28	p103¼	+ ⅜
Allied Stor 1	7 816	22¾	— ¼
AlliedSt pf 4	z20	55½	+1½
Allid Supmkt	47	4	+ ⅛
Allis Ch 1.10	7 133	30⅜	+ ⅛
AllrghtA .60	9 4	9¾	— ⅛
AlphaPd .72	4 3	15½	+ ⅛
Alcoa 1.80	11 1475	p53	— ⅜
AmalgSug .2	6 8	26¼	+ ¼
AMAX 1.75	10 171	41¾	— ¼
AMAXpf 5¼	1	102½	
AMAXpfB 3	22	45¾	+ ⅛
Ambacind 1	9 60	27¾	— ¾
Amcord .60	8 22	11⅜	
Ameracc 1.20	7 9	20¾	+ ½
Amerpf 2.60	7	37⅝	+ ½
AmrdH .80g	8 341	36½	+ ¼
A Hss pf 3½	103	80	+ ½
AmAirFl .56	10 25	20⅞	+1½
Am Airlines	5 185	10¾	+ ⅛
AAirl pf 2.18	40	21½	+ ⅛
Am Airl wts	39	3¾	
AmBakers 1	6 20	15½	— ¼
ABrand 2.92	10 113	46½	+ ⅛
ABrd pf 1.70	2	24⅜	
AmBrdcst 1	10 98	43⅝	+ ¼
Am Bldg .50	7 25	p12⅛	
AmCan 2.4	8 78	40	+ ¼
A Can pf 13¼	27	23⅝	
AmCen Mtg	7	2	
ACredit 1.16	5 40	18¼	— ⅝
AmCyan 1½	10 203	26¾	+ ½
Am Distillg	10 7	9⅛	+ ¼
ADistTel .84	10 10	24	—

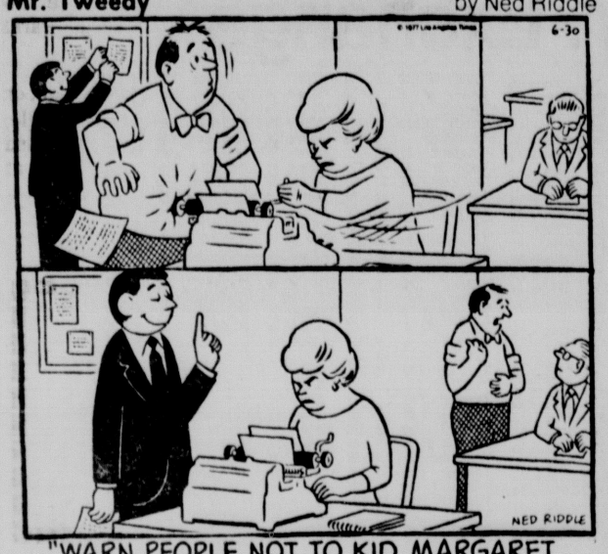
Complete closing prices for stocks listed on N.Y. Exchange

Continued From Preceding Page

	P-E	(hds)	Close	Chg.
—A—				
AAR Cp	.36	7	1	10⅛— ⅛
AAV Co	.32	7	20	5⅜+ ⅛
A&E Pl	.05b	5	4	6½ ....
AberMt	.40g	86	1	6 ....
Actionl	.28g	5	6	6⅜— ⅛
Acton Corpn	10	88	5	5¼— ⅛
AdamR	.04b	8	11	q5¾— ¼
AdobeOil	.16	19	69	16 + ¼
Aegis Corpn	7	121	2	4 ....
Aeronca Inc		10		13⅜— ⅛
AffiCap	.10b	4	8	4¼— ⅛
AlaskaAir	5i	4	14	4⅛— ⅛
AlbaWd	.05d	107	4	2¼— ⅛
Alcolac	.17b	6	2	5 ....
AlleghCp	wt		4	10½+ ¼
Allegh Airls	7	46		4⅞+ ⅛
Allegh Air	3		2	26⅝+1⅛
AllegA wt O			1	1⅞— ⅛
Alleg Air wt		35	-16—	1- 6
All Tire	.33f	5	10	7⅛— ⅛
Allied Artis		18	1	⅛— ⅛
AlldTher	.88	8	1	16½— ⅛
Altamil	.10d	5	14	7¾— ⅛
Altec Corp		6		⅞+1-16
AlterFds	.50	11	75	16½+ ½
Alcoa pf	3¾		z500	50 + ½
AMAX	wts		41	1 ....
AmBiltrt	.25	13	4	7 — ⅛
AmBdcst	wt		10	21¼ ....
AmBusP	.28	8	7	6½+ ⅛
Am Flecher		6		g¾ ....
AmGard	.34		78	8⅜+ ¾
Am Intl Pic		6	40	5⅞+ ¼
Am Isral	15i	14	2	2¾— ⅛
AMaizeA	.40	7	8	8 ....
AmMf	2.10b	5	1	48¼— ½
Am Mot Inn	7	4		5⅜— ⅛
Am Safety	5	693		p6¾— ⅛
AmSciEn	5k	24	27	9¾— ¼
AmTch	.25b	5	42	6⅜ ....
AmUtil	.47b		16	13⅛— ¼
Andrea	.07b	10	1	2⅞— ⅛
Anglo C	.12d	8	47	4½ ....
Anken In	.28	5	7	6⅝— ¼
Applied Dat	11	13	9	....
Applied Dev	22	575		6¾+ ⅜
APS Inc	.30	6	1	6⅞+ ⅛
Aquitane	.32	11	11	15⅜— ⅛
ArminCp	.12	15	9	4¼+ ¼
Arrow Elect	19		18	8 — ⅛
Asamera	.30	15	110	12¼— ⅛
AshOilCd	.20	9	7	11⅜ ....
ASPRO	.56	5	13	11½+ ¼
Atco Indust		15	15-16	....
AtlasCM	.14	10	30	3⅛ ....
AtlasCp	wts		5	11⅞+ ¼
Augat In	.30	13	7	16⅞— ⅛
Austral Oil		37	131	31 ....
AutoTran	7i		1	5⅞— ⅛
Autm B	.10b	7	10	6½— ⅛
Auto Radio		4	15	3¾— ⅛
AVC Cpn	.60	4	9	11⅜ ....
Avemco	.20	5	5	4 + ⅛
Avondl	1.20	8	1	20¾+ ¼
AVXCpn	.32	8	28	14⅜— ¼
Aydin Corp		8	26	11 + ¼
AZL Resour		17	17	4⅛ ....
AZL Rpf	.48		1	5⅜— ⅛
—B B—				
Badgr M	.50	9	1	13⅛+ ¼
BakerC	.10b	7	3	4⅜+ ¼
BaldorEl	.24	9	45	21⅜+ ⅛
Bald Se	.32a		2	6⅞+ ⅛
Bancrtt	.61b		18	17¾+ ⅛
BangorP	wt		42	2 — ⅛
Banister	.40	10	36	12⅜ ....
Banner I	.08	12	159	12 + ¼
Barclay	.04		1	1⅜— ⅛
Barco Cl	.12	9	2	3⅛— ⅛
Barnwl	.15b	25	1	9¼ ....
Barry R	.16	6	11	5⅜+ ⅛
BarryWr	.56	9	27	13¼— ¼
Barth Sp	.20	9	58	3⅞+ ¼
Baruch Fost			11	2¾— ⅛
Barwick Ind			4	13¼+ ⅛
Belscot Reti		5	4	13¼— ⅛
BenStdA	.24	6	4	7¾— ⅛
BenStdB	.24	6	8	8 ....
Benrus Cp			3	2⅛+ ⅛
Berg Entrp			81	4½— ½
Bergen Brw		8	22	4⅞ ....
Bergnpf	1.15		32	13⅜+ ⅛
Bernzomat			6	2¾+ ¼
Bertea	.14g		8	2 5¾+ ⅛
Bervn Carp			9	2⅝ ....
BethCp	.10d		6	3¾— ¼
Beverly Ent			109	3 — ¼
BicPen	.48		8	x2 11½— ⅛
Big Daddys		8	4	4½— ⅛
BigVSup	.30		4	1 8¼— ⅛
Binks Mf	1g		7	7 16⅛— ⅛
Binne S	.80g		8	8 13⅞ ....
Blessngs	.40		8	6 10⅞ ....
BlountIn	.40		4	29 9 + ¾
BodinAp	.40		11	18 5¼ ....
BoltBerk	.20			6 6⅞+ ¼
Bow Vall	.10		43	29 18¾— ⅜
Bowne	.30g		6	8 11¼+ ⅛
Brad R	.05b		5	29 7 + ¼
Brad Ntl	.20		14	167 10⅛+ ¼
Branch I	.20		4	2 4⅛— ⅛
Braniff wts			3	7⅝— ⅛
Brascan	1g		3	73 12⅜— ⅛
BraunEng	1		8	5 34 — ½
BrewerC	Co			43 14¼— ⅛
Bro Dart	.20		7	10 4⅛ ....
Brooks	.40		6	6 11⅜+ ¼
BrownCo	wt			1 1¾— ⅛
BrFor B	.68		8	37 14⅜+ ¼
BrwnFpf	.40			2 5 ....
BTU Engine			7	2¼+ ⅛
Buehler Cp			5	10 4 — ⅛
Buildex Inc			5	5 3½ ....
Burgess Ind			6	4 2¾— ⅛
Buring		1.10	5	3 12¼ ....
BurnsInt	.60		10	13 9 — ¼
Butler In	.50		7	33 16⅜+ ⅛
—C C—				
Cagle A	.20d		1	2⅞ ....
Caldor	.25g		7	14 13¼ ....
Cal Comptr			15	3 — ⅛
Cal Life Cp			5	6 3½ ....
CalLfpf	2.50			2 24 ....
CalPtC	1.20		7	4 18¼ ....
Camp Chib			5	3 ....
Cdn Hmsted			16	78 6⅜+ ⅛
CdnIPA	.75b		9	129 19⅞ ....
CadnOcd	.54		7	5 13⅞— ⅛
Cdn Sup Oil			9	2 48¼+ ¼
Capital Res			72	2 2⅝+ ⅛
CapitlFd	.20		7	4 4⅛+ ⅛
Caresa	.15h		21	28 3 ....
Carnation			13	86 37⅛+ ⅛
CarPipeli	1g		8	5 13¼ ....
Carrols Dev			29	3⅞— ¼
Castle Am	1		7	2 15¼— ¼
Castleton In			20	18 3⅛— ⅛
Cavitrn	.12b		14	44 14 + ¼
C D I Corp			4	8 4⅛— ⅜
CenMpf	3½			z30 39¾— ¼
Cen Sec	.40b			12 6⅛ ....
CenvillCo	1g		9	7 16¾+ ⅛
CHBFd	.10k		3	1 6 ....
CHC Cp	.16f		13	4 10¼ ....
Chemcl Exp			5	50 4¾ ....
Chieftn Dvl			14	62 12¼ ....
Child World			7	5 10⅛— ⅛
Chrstn	.10d		9	29 4⅜+ ⅛
C I Mtg wts				10 5-64 ....
Cinerama			17	2 2 — ⅛
Circle K	.70		8	44 12 + ⅛
CityGsFl	.84		6	1 12⅜— ¼
C&K Pet	.24		30	96 37⅜+ ⅜
C&K Pet wi				54 25⅜+ ⅜
Clarem Cap				15 5⅞ ....
Clark C	.05b		5	8 2½ ....
Clarkson	.32		8	6 12½— ¼
Clausing			1	8 2 14⅜ ....
Clopay	.16		6	1 8¼ ....
CMI Cpn	.05		11	39 4⅜ ....
Coachm	.25		4	25 13⅜+ ⅜
Cohen Hatfd			7	3 1½ ....
Conu Inc	5i		12	6 2⅜ ....
Coleman	.68		8	11 15⅜ ....
Colonial Cm				12 6¾— ⅜
ColwellC	.40		4	19 7⅛— ½
Cominc	2.30		10	1 32⅛— ½
Commrce G				1 2⅛— ⅛
ComAli	.30a		7	1 12⅜ ....
Comdor Intl				630 13½+ ½
ComPy	.30a		9	8 14½+ ¼
Com PS	1.62		7	6 19¼+ ¼
Compac Cp			11	52 14⅜ ....
CompuDn	.40		22	51 17¾+ ⅜
CompuDyn			7	49 2 ....
Comp Instr				1 15-16+1-16
Comp Invst				10 15-16 ....
Conchm	.50		6	19 11⅞+ ¼
Condec Cp			3	3 11 — ⅛
Conroy I	.14		6	5 3⅞ ....
ConsOil	Gas		18	79 11 + ¼
Cons Ref	.60		9	1 7⅞ ....
Cont Materl			19	z3000 1⅛ ....
ContTel wts				1 1½ ....
Cook Pt	.10b		11	9 13¾+ ⅜
Coop Jr	.10b		4	23 5¼+ ¼
Cordon Intl			34	12 2¾+ ⅛
CoreLb	.20b		9	14 17¾+1
Corenco	.80		7	2 15 — ⅛
Cornelus	.56		8	8 11⅞— ⅛
Corr Blk	.80		12	9 17¾— ¼
Cosco Incrp				14 2⅛ ....
CottCorp	wt			1 1-4-1-16
Cox Cable			20	2 23 + ⅛
CramerE	3k		39	21 3⅞— ⅛
CrosAT	1.20		12	3 40⅜+ ⅛
Crown Craft			4	6 4⅜— ⅛
Crownin	.20		9	1 5⅛+ ⅛
CRS Des	.20		5	25 8⅜— ¼
Crutcher	.36		39	198 12⅜+ ⅜
Crys Oil	.40		16	19 16⅜+ ⅛
CSE Cpn	.64		5	3 13½ ....
Cubic Cp	.40		9	41 15⅞—1
CurtBuA	.90		5	21 14¾ ....
CurtMa	.20a		4	2 4⅞— ⅛
—D D—				
Damo				....
Cre 4	24			2⅝— ⅛
Damson Oil		26	224	8⅞+ ⅛
Daniell	.22g		8	6 20⅞ ....
DataPd	.10b		7	89 12⅜+ ⅛
DayMn	.20d		23	133 9⅜+ ½
DCL Incorp			4	2 1⅞ ....
Deihim Intl			21	103 9¾ ....
DenTEz	.10f		12	114 14¾+ ¼
Design Jwl			14	16 2¼— ¼
Develop Rp			8	23 7⅞+ ¼
Digicon Inc				53 3¼ ....
DillardSt	.40		5	1 13½+ ¼
Diodes Inc				11 15-16—1-16
Diversey	.56		9	11 16¼— ¼
Documatn				22 6⅝ ....
Dome Petro			8	42 39½+ ¼
Domtar	.80		14	2 13½ ....
Donkny	.28g		4	2 7¾ ....
Downy	.17b		4	4 14¼+ ⅜
Dunlop	.22b		6	15 1⅞—1-16
DuroTs	.30g		8	11 6⅞ ....
DWGCp	10k		3	16 4¼ ....
Dynalect	.06		18	57 4¾— ⅛
Dynamic A			6	73 5⅛— ¼
Dynell Elec			20	48 5½+ ¼
—E E—				
Eagle Cloth				24 1¼ ....
Earl Sch	.56		10	59 6⅞+ ¼
EarthResr	1		8	56 20 ....
EasonO	.20g		18	5 80¼+ ¼
EDG In	.50d		3	6 16½— ⅜
Edmos Corp				3 2⅞— ⅛
EdoCrp	.20b		6	19 11 + ¼
EganMa	.40		7	5 5⅞— ⅛
Ehrenrc	.10		6	1 4⅞+ ⅛
Elcor Cp	.12		8	13 5⅝— ¼
Electr Hose				25 4¼+ ¼
Electro Aud			7	6 3⅞ ....
ElecEng	.28		7	1 8¼— ¼
ElctrnC	1.20		9	1 22¾— ¼
Energy Res			8	5 6 — ⅛
Ernstinc	.64		6	46 13¾+ ¼
Espey Mfg			8	3 5½+ ⅛
Esq Ra	.39b		5	30 11 + ⅜
EssexCh	.40		8	32 12⅜+ ¼
Etz Lavud			113	15 2¼+ ⅛
EvansA	.10e		10	4 14¾— ¼
Insilco C	.88		8	48 16¼— ⅛
Insilcvpf	1¼			2 19 ....
InspirC	.20b		28	19 26⅝ ....
Institunl Inv				15 13⅜ ....
Intergon	.36		7	15 11⅛— ⅛
Interco	1.80		7	85 40 ....
Intrcont Div			2	10 8½— ¼
IntrLak	2.20		6	30 32½+ ⅜
IBM Crp	10		16	1361 p265¼+1½
Intl Flav	.48		20	280 21⅝+ ⅜
IntHarv	1.85		6	406 p33⅞— ⅛
IntMCh	2.60		7	185 42½ ....
Intl Mng	.20		8	89 21⅞— ⅛
Int Multfd	1		8	20 19⅜— ⅜
Intl Paper	2		12	475 51⅜— ⅛
IntlRectf	.20			33 7 — ⅛
Int T&T	1.76		9	453 p35¾+ ⅛
I T&T pfH	4			1 65 — ½
I TT pfI	4½			336 64¾ ....
I T&T pfJ	4			4 61½— ½
I T&T pfK	4			34 60⅛— ⅛
I TT pfN	2¼			14 43⅜+ ⅛
I T&T pfO	5			6 65¾+ ¼
Intrpac	1.65		7	18 29¼ ....
Intpubl	1.80		8	52 35½— ¼
IntstPw	1.45		9	28 18⅜— ⅛
InstaUtd	.24		24	23 7 — ⅛
Iowa Bef	.50		5	175 28½+1
IowaElc	1½		8	168 g17¾+ ⅛
IowaIlG	1.84		9	36 22¼— ¼
IowaPL	2.16		8	31 27⅜— ⅜
IowaPS	1.80		9	25 u22¾+ ⅛
IpcoHs	.05d		8	80 4⅞+ ⅛
Itek Corprtn			18	38 14⅜ ....
ITEL Cp	.30		7	465 17¾— ⅜
ITEL pf	1.44			24 15⅜+ ⅛
IU Intl	.90		8	191 13 + ¼
—J J—				
JamesFrd	1		12	x200 11⅞+ ¼
Jantzen	.80		6	7 14⅜— ⅛
JapFnd	.90b			65 8⅛— ⅛
JeffPilot	.92		10	34 30⅛— ¼
JCP pf	13.50			z4110 128½—¾
J CnPpf	9.36			z100 107 +1
Jewel C	1.30		7	138 23⅜— ⅛
Jewelcor	In		4	55 3½ ....
JimWal	1.40		8	37 33¾+ ⅜
JimWpf	1.60			42 36⅞+ ⅞
J Han I	.75b			47 17⅞ ....
JHaniv	.96b			20 23 + ¼
JohnMv	1.60		12	113 u36½+ ⅛
John Jn	1.40		17	572 71⅛— ⅞
Jhsn Cn	1.40		12	85 49⅞+ ½
JhsnEF	.20h			87 7⅛— ⅛
JonLog	.60g		6	56 13⅜+ ⅜
Jorgenson			7	4 25⅝ ....
JostensInc	1		12	57 24 + ¼
Joy Mfg	1½		11	157 43½+ ¾
—K K—				
KaisrAl	1.40		14	133 36⅞— ⅛
KAl 66pf	4¾			1 73 ....
KaiserCt	.64		7	85 12⅜— ¼
KaisCtpf	2½			1 34½+ ½
KCt Prf	1¾			4 16⅞ ....
KaisrStl	1½		5	71 p28⅞+ ⅛
KaneMil	.28		6	21 p9⅝ ....
KanebSv	.50		14	126 21⅜+ ⅜
KaCPLt	2.46		8	40 31 ....
KanCSo	.35b		8	4 36 — ⅛
Kan GE	1.76		7	77 21⅝+ ¼
KansN	1.48g		8	63 26⅜— ⅞
KanPLt	1.70		8	18 22½+ ⅛
KPLt pf	2.23			1 27⅛+ ⅛
Katy Indust			6	10 7⅞+ ⅛
Katy pf	1.46			7 21¾ ....
Kauf&Br	.16		13	190 p7½+ ⅛
KaufBpf	1½			10 17½— ½
Kaweki	.10b		10	3 x20⅛— ¼
KeeneCp	.30		7	13 x10¾ ....
Keller In	.20		8	7 12⅝ ....
Kellogg	1.10		15	37 26½— ¼
Kelwood	.92		5	8 15¼ ....
Kenmetl	.96		11	34 29 — ¼
Kencott	.30b		57	464 p28⅞— ¼
Ky Util	1.96		9	54 24⅜ ....
Kerr Gls	.40		6	176 12⅞— ⅛
KeMcG	1.25		13	199 64⅜+ ⅜
Keystone	1a		9	2 16⅜ ....
KiddeW	1.20		6	24 28½+ ⅛
KimbCl	2.20		9	52 46⅝ ....
KingsDS	.60		8	67 13⅜+ ¼
Kirsch C	.90		14	34 15¾+ ⅛
K L M Airl			5	1 43⅛— ⅜
K mart	.56		13	1991 u28 — ¼
KnightRid	1		12	6 34½+ ⅛
Koering	.80		6	36 17¾— ¼
Koppers	.90		11	125 23⅜— ⅛
Koracp	.07b		4	3 7⅛ ....
Kraftin	2.32		10	147 49 ....
Krohler	.25b		59	2 11¾ ....
Kroger	1.44		7	31 u25¾+ ⅜
Kubota	.23f		21	10 22½+ ⅛
Kysor In	.80		9	8 16½ ....
—L L—				
LacGas	1.66		7	13 23 + ⅛
LamSes	1.10		8	5 22¼— ¼
LaneBry	.80		7	4 13⅜+ ⅛
Lanier B	wd			206 17½ ....
LawterC	.40		15	8 9½+ ¼
LearSieg	.50		7	199 16 — ⅛
LearS pf	2¼			19 40¾— ½
Leasw	1.40g		10	6 35 ....
Leeds&N	.60		9	16 x23¾— ⅛
Leeds&N	wi			1 15¾ ....
Leesona			1	6 8 ....
LehiPtCm			1	15 1107 24⅜+3⅜
Leh Val Ind			11	61 2¼— ⅛
Lehm	1.10b			122 10⅜+ ⅛
Lennar	Cp		119	31 7⅛+ ¼
Lenox Inc	1		9	23 22 ....
LesliеF	.40g		10	16 6¼+ ⅛
Leverge	Fd			11 13 ....
Lev Inc	.75a		1	13⅜ ....
LeviStra	.80		6	104 p30 + ⅛
LevitzF	.05b		10	139 4⅜ ....
LFE	Corpn		10	4 5⅛ ....
L O F	1.80a		6	98 30 + ⅛
LibrtyCp	.68		7	1 21¾— ⅛
Liberty Lon				41 4⅜ ....
Liberty L	pf			19 11⅞+ ¼
LiggGrl	2½		9	122 32½— ⅜
LillyEli	1.42		13	186 38¾ ....
LincNtl	1.80		9	74 38½— ¼
LincNtl	pf 3			12 76½— ¾
LinNF	1.72a			10 19⅞+ ⅜
Lionel	Corp		7	59 2¾ ....
Litton	Indus		25	446 b147⅞+ ⅛
Littn cv	pf 2			5 20⅞+ ¼
Littonin	pfA			101 20⅜ ....
Lockheed			5	837 p15¼+ ¼
Loctite C	.20		14	33 19¼+ ¼
LoewCp	1.20		5	173 p30 ....
LomasFi	.50		9	28 9⅝— ⅛
LomMg	.50b			242 17⅞— ⅛
LoneStr	1.10		9	14 21 — ⅛
LongILt	1.63		8	330 19¾— ½
LIL pf	N	13		z100 126¼— ¾
Longl pf	B	5		z30 58 +2
LIL pfO	2.47			10 28¾ ....
LIL pfF	2.43			4 27½— ⅜
LongDrg	.56		14	71 23¾+ ⅜
Loral Cp	.60		8	110 18¼— ⅜
LaLand	1.20		10	514 p27¼— ¼
LaPacifc	.40		8	130 14½— ⅛
LouGas	1.92		10	36 27 + ¼
Lowstein	.60		13	45 13⅛— ½
LTV	Corp		5	137 9⅝+ ⅛
LTV Cp	pf	5		1 54¼ ....
Lubrzol	1.30		13	30 34¾+ ⅛
LuckyS	.76g		12	143 p15¼— ⅛
LudlowC	.40		9	24 8⅜ ....
LuknSti	1.60		7	1 28¼ ....
LykeCp	.20h			100 8¾+ ⅛
Lyke pf	2½			56 21¾— ⅛
LynchSy	.30		11	93 9¼+ ⅞
—M M—				
MacAF	.60g		30	216 16⅜+1
MacDnl	.10b		4	70 5¾— ¼
Macke	.36		7	119 7 + ⅜
Macmill	.50		8	375 10½+ ⅛
Macy	1½		7	24 36 — ½
Mad Fd	.40b			191 12½— ⅛
Mad Square			11	2 9⅝— ⅛
MagicCh	.40		7	200 10½+ ⅛
Mallory	1.20		15	9 42½ ....
MaloneH	.68		12	17 25½ ....
Manhin	.20g		4	81 8¾ ....
Man Hn	1.92		7	x41 37¼+ ⅜
MAPCO	1.10		14	88 45 — ⅜
MrkCont	.28		6	50 17¾+ ⅜
MarthMf	.50		5	333 19½+1½
MrthnO	2.20		8	155 52⅜— ⅜
Maremn	.60		6	29 17½+ ⅛
MarMidl	.80		10	368 x13¾— ⅛
MarionL	.56		10	435 12⅝— ⅛
Marley	1.40		8	32 61½+ ¼
Mariott	2½k		11	250 10½+ ⅛
MrshMi	2.40		17	56 60 + ⅛
MarshF	1.24		10	55 19⅞+ ⅛
MartnM	1½		7	52 p27½ ....
Md Cup	.66g		7	39 24¾ ....
Mary Ka	.40		11	10 14½— ¼
MascoCp	.40		13	131 23¼— ⅛
Masonite	.60		10	142 16¾— ½
MasseyFg	1		6	104 19⅜— ⅛
MsCpin	1.52			80 17⅛+ ⅛
MsIn Iv	.48b			37 11¾ ....
MasMtl	.59b		12	23 13½— ⅛
Matsue	.30b		10	3 23½— ⅛
Mattel	Inc		7	292 8½— ⅛
May DS	1.16		8	86 23 ....
MayerOs	.80		9	12 22½— ⅛
Mays JW	In			16 3 ....
Maytg	1½a		13	84 32¾— ⅝
MBPXI	.40g		7	2 12⅜ ....
MCA Inc	1g		9	163 42⅝— ⅜
McCord	.84		9	182 22¾+ ⅜
McDrm	1.60		5	288 58 — ¼
McDnCp	.20		16	304 46 — ¼
McDo				....
d 50	9	192		24¾+ ½
McDonugh	1		5	6 20⅞— ⅛
McGr E	1.60		8	21 29⅛ ....
McGrHil	.80		11	297 18⅞+ ⅛
MGHlpf	1.20			3 30¾+ ¼
McIntyre			1	5 z2750 33 +3⅛
McKeeAG	1		6	61 17 ....
McLean	.46		8	12 20⅞— ⅛
McLtnS	.30h		9	23 13⅜— ⅛
McNeil	.80		5	67 11¾ ....
MeadCorp	1		6	191 p21½— ⅜
Meadpf	2.80			3 57 — ½
MeapfB	2.80			2 58 ....
Medusa	1.60		6	10 27⅛— ⅛
MEI Cp	.20		6	43 5½+ ⅛
MelvilCp	.96		10	61 23¾ ....
Merck	1½		16	314 g55⅞ ....
Meredith	.80		5	19 20⅛— ⅜
MerrilLy	.88		9	360 p19 + ⅜
MesaPet	.40		17	476 38 + ⅝
MesPpf	1.60			31 37⅛+ ⅝
Mesabi	.75b		12	77 15⅜+ ⅛
Mesta	.50b		5	11 x26½+ ¾
M G M	1		8	193 22¾— ¼
Metrom	1½		6	62 28½— ⅜
MetEpf	8.32			z4820 95 +1½
MtEpf	8.32J			z20 93½+1½
MtEpf	8.12F			z50 92 +1
MGIC In	.20			124 15½+ ⅛
MichG	1.20g		8	4 15¾— ⅛
MhW pf	2.12			429 26½+ ½
Microwv	.40		10	6 23⅝— ⅛
MidC Tl	1.24		9	27 18⅛— ¼
MidSoU	1.38		9	809 16½ ....
Midland	Mt			1 1¼+ ⅛
Midld R	1.60		8	67 32⅝— ¼
MilesLb	1.28		8	6 24½— ⅛
MiltonBr	.60		7	39 13½ ....
Milton R	.25		8	9 12¾ ....
MinGas	1.72		8	2 22¾— ⅛
MM&M	1.70		16	311 p49⅜ ....
MinnPL	1.76		8	53 22¼ ....
Mirro Al	.96		13	16 11⅜+ ⅛
MissnIns	.48		7	100 21⅞ ....
Mo PCp	1.80		7	127 47¾+ ¼
MoPubSv	1g		8	32 17 ....
MPub	pf2.44			4 27¼ ....
Mobile Hom				9 2½— ⅛
Mobil	3.80		8	319 68 + ⅛
Mohasco	.90		9	37 15⅞+ ⅜
Mohawk	Dt		16	145 5⅜+ ¼
MohwR	1.20		4	7 21⅞+ ⅛
Molycp	1.20		9	38 53½ ....
MolyCpf	2½			1 62 — ⅛
Mongrm	.28		6	37 15¾— ⅛
MonroeA	.20		19	48 12⅞— ⅛
Monsan	3.10		7	273 69¼— ⅜
MontDk	2.40		8	3 37½— ¼
MonPw	1.80		11	435 p26¾ ....
MntgS	1.80a			17 23¼+ ⅛
MonyM	.69b		13	75 11 + ¼
Moore M	.90		6	76 37⅜— ⅜
MorganJP	2		10	72 50⅛— ⅛
MorsK	1.10g		6	48 30⅛— ⅛
MorseSh	.50		4	22 10¾+ ¼
Mtge Tr	Am			8 3¾ ....
Mortn wnor	1		9	149 23 ....
Motorola	.84		12	338 40 — ½
Moun Fuel	2		11	24 44⅜— ⅜
MtStTel	1.88		10	14 28⅞+ ⅛
Munford	.40		13	26 9½ ....
Muntd pf	.40			10 6¼ ....
Munsng	1.08		12	2 18⅜ ....
MurhCo	1.28		7	8 x18⅞ ....
MurphOil	.80		9	47 36⅜— ½
MutOm	1.32			15 16¼+ ⅛
Myers L	.40		14	53 11⅜+ ⅛
—N N—				
Nabisco	2.52		11	98 53⅛+ ⅜
Nalco C	1.10		15	318 33½— ⅜
Narco Sc	.60		7	11 12½+ ½
NashuaC

Mr. Tweedy

by Ned Riddle



"WARN PEOPLE NOT TO KID MARGARET ABOUT ALL THE TYPING MISTAKES SHE'S BEEN MAKING LATELY."

Off The Record

by Ed Reed



"Bob, you complain that it's burned. You don't have a word of sympathy for me inhaling all that smoke."

The Amazing Spider-man ®

by Stan Lee and John Romita



Animal Crackers

by Rog Bollen



B. C.

by Johnny Hart



The Heart Of Juliet Jones

by Stan Drake



The Jackson Twins

by Dick Brooks



Mary Worth

by Ken Ernst



DAILY CRYPTOQUOTE – Here's how to work it:

A X Y D L B A A X R
is L O N G F E L L O W

One letter simply stands for another. In this sample A is used for the three L's, X for the two O's, etc. Single letters, apostrophes, the length and formation of the words are all hints. Each day the code letters are different.

CRYPTOQUOTES

UBDTPCD UJ UAA VUO U YWXVJ JP JUAR UTPGJ VWQOKAE— NYPHWCKC VK RBPMO VPM JP TK KBJKYJUWBWBX.— LVUYAKO TKUGCKAUWYK

Yesterday's Cryptoquote: A MAN CAN LIVE THREE DAYS WITHOUT WATER BUT NOT ONE WITHOUT POETRY. — OSCAR WILDE

© 1977 King Features Syndicate, Inc.

Donald Duck

by Walt Disney



Astrological Forecast

By Sidney Omarr

Thursday, June 30, 1977

Popularity Poll: "It is not easy to pick a favorite sign because I think my own sign, Capricorn, is the best . . . but after weighing all pros and cons I choose Taurus. Believe me, this is not easy because Taurus people irritate me to no end! But I do have a very high respect for Taurus. Taurus people are kind to their enemies. You know, there are times when I wish my Taurus friends didn't like me so much." —Jane Ranon, Duluth, Minn. Comment: I know what you mean, Jane. With friends like you have, who needs enemies.

☆ ☆ ☆

ARIES (March 21-April 19): Your views are sought by one "high up" — define your terms and set your fee. Be realistic. Don't sell yourself short. Know that community standards prevail — you can't crusade in half-hearted manner. Patience, keen observation, persistence win for you.

TAURUS (April 20-May 20): Long-range view is necessary. What seemed a fantasy comes into focus. Hints available if you study Aries message. Philosophical matters dominate. Past and present seem to blend. You have chance to apply lessons learned through experience. Capricorn is in picture.

GEMINI (May 21-June 20): Finish tasks which had been put aside — get credit due you. Aries, Libra figure prominently. Accent on money of partner, mate. One who rents to you or makes loan expresses curiosity about your activites.

CANCER (June 21-July 22): Accent on legal ties, public relations, the finish of a deal, a renewed contract under "Different conditions." Be direct. Independent without being arrogant. Member of opposite sex has a real interest in you. That soon will be proven.

LEO (July 23-Aug. 22): Follow through — rise above petty details. Teach and learn. Ingratiate yourself with one who has mastered a phase of operations essential to ultimate success of your "mission." One who understands principles of survival plays a very significant role.

VIRGO (Aug. 23-Sept. 22): Lunar position emphasizes chance, speculative ventures, activity connected with children, intensified relationship. Creative juices are activated. Fun, activity, your own style, personal magnetism — these are all part of an exciting scenario.

LIBRA (Sept. 23-Oct. 22): Check fine print — read between the lines. Deal with one who, in recent past, has been erratic. Accent on steadiness, foolproof safety measures, airtight property arrangements, mature decisions regarding your own — and family — security. You'll understand!

SCORPIO (Oct. 23-Nov. 21): Activity, inquiries, relatives with complaints questions, requests are in picture. Short trips, our-of-way places to dine are also part of scenario. Member of opposite sex makes life worth living — your communications antenna is up, vibrant, operating full-steam.

SAGITTARIUS (Nov. 22-Dec. 21): Full Moon position accents what you possess, what is of value, the love and security, the beauty in your life. Yes, an "accounting" takes place. You may or may not be found wanting — but you have a glorious opportunity to sum up, to be truthful with — you. Do so!

CAPRICORN (Dec. 22-Jan 19): Full Moon cycle favors you — you can define, slice thin, be rid of extraneous material, the fat, the superfluous. Take initiative. Be open to romance, creativity, love. Refuse to take back seat to hackneyed characters who can only repeat cliches. You'll comprehend!

AQUARIUS (Jan. 20-Feb. 18): You gain enlightenment — and, in this case, knowledge could be frightening. Know it and keep events in proper perspective. You're powerful? Did you realize it? Capricorn, Cancer figure in picture — and so does the number "8." Yes, you will succeed, be vindicated and secure.

PISCES (Feb. 18-March 20): Emphasis on what you say and the effect of your words. Social mores, social justice, social activity all are in picture. Your sensitivity, extrasensory perception figure prominently. Aries, Libra persons play key roles.

IF JUNE 30th IS YOUR BIRTHDAY, you are versatile, somewhat of a comedian — you are conscious of physical fitness, have a weight problem, deal extensively with Gemini, Sagittarius persons. February and November are indicated as outstanding months for you in 1977. In July, you make vital discovery, enhance your security, get rid of what has been a burden and you contact persons who can aid in bringing about a feeling of worth, confidence.

(c) 1977 Los Angeles Times

Crossword

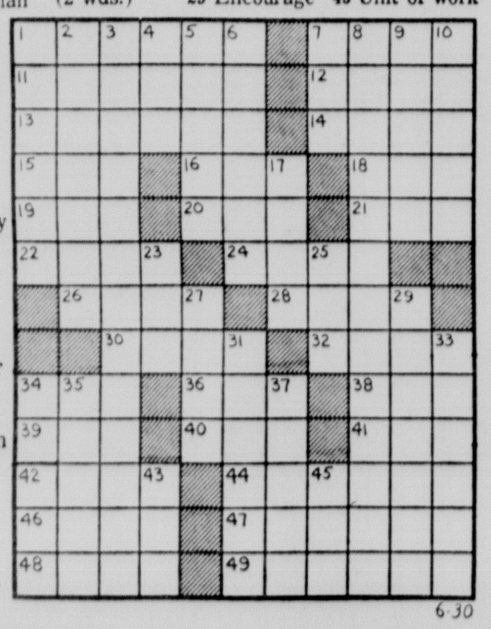
by THOMAS JOSEPH

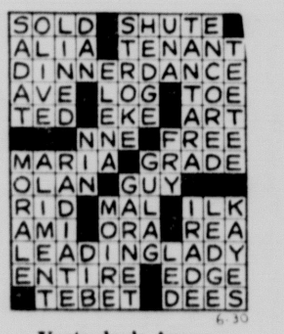
ACROSS

1 Most despicable
7 Yonder
11 Iago's wife
12 Taunt
13 Cad
14 Island off Ireland
15 Nigerian tribesman
16 Anagram of sag
18 Grand Central, e.g. (abbr.)
19 — Lizzie
20 Palindromic sheep
21 Part of ITT (abbr.)
22 Noted Italian family
24 Saroyan's "My Name Is —"
26 Defrost
28 Oriental nurse
30 Love deity
32 Region
34 Actor, — Vallone
36 Gordon Mac —
38 Composer Schumann's monogram
39 Beverage
40 After jay and kay
41 Tax agency (abbr.)
42 Minuscule
44 Form a thought
46 Pilate's "Behold!"
47 Church official
48 Makes out
49 Like silver

DOWN

1 Scold
2 Lover
3 Be neutral (4 wds.)
4 Porker
5 Attack
6 Pacific island
7 Moslem title
8 Adam to Eve (2 wds.)
9 Lessen
10 Of the kidneys
17 Evening, in Italia
23 Sound detector
25 Hippocratic org.
27 Had on
29 Encourage
31 Digestive aid
33 Declare
34 Charges
35 One of the Coopers
37 Senior
43 Affirmative word
45 Unit of work





Yesterday's Answer

SOLD SHUTE
ALIA TENANT
DINNERDANCE
AVE LOG TOE
TED EKE ART
NNE FREE
MARIA GRADE
OLAN GUY
RID MAL ILK
AMI ORA REA
LEADINGLADY
ENTIRE EDGE
TEBET DEES

6-30

Wishing Well®

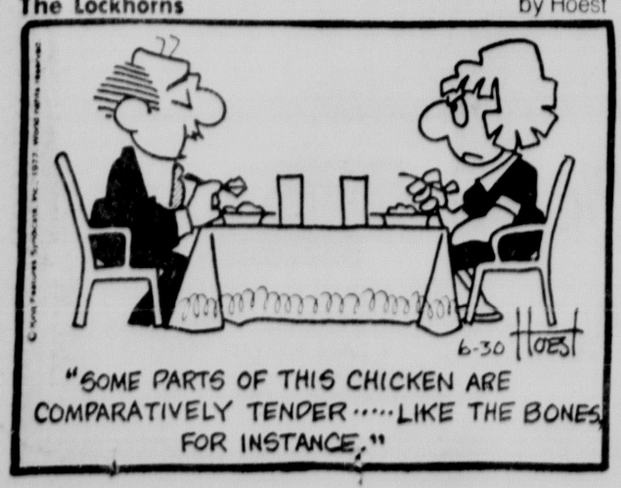
5	2	8	6	7	3	5	6	4	7	8	3	2
E	Y	F	B	R	P	X	L	S	E	U	A	O
7	4	3	5	2	8	4	7	3	2	5	6	8
L	T	R	C	U	T	E	A	T	H	I	A	U
3	5	2	8	7	5	6	2	6	8	4	7	5
Y	T	I	R	X	I	N	T	K	E	P	I	N
8	6	7	5	4	2	8	4	7	5	3	8	2
L	C	N	G	L	I	O	I	G	I	P	O	T
5	2	8	3	7	6	5	3	8	2	4	5	7
N	B	K	L	D	H	V	A	S	I	V	I	A
4	7	6	2	5	8	4	2	5	6	8	3	8
E	Y	E	G	T	B	L	N	A	C	R	N	I
2	8	5	8	3	7	5	6	8	4	5	2	5
O	G	T	H	S	S	I	K	T	Y	O	W	N

Here is a pleasant little game that will give you a message every day. It's a numerical puzzle designed to spell out your fortune. Count the letters in your first name. If the number of letters is 6 or more, subtract 4. If the number is less than 6, add 3. The result is your key number. Start at the upper left-hand corner of the rectangle and check every one of your key numbers, left to right. Then read the message the letters under the checked figures give you.

(c) King Features Syndicate, Inc., 1975. World rights reserved.

The Lockhorns

by Hoest



Hi And Lois

by Mort Walker & Dik Browne



Beetle Bailey

by Mort Walker



Rip Kirby

by John Prentice & Fred Dickenson

AN UNEXPECTED VISITOR JOINS A GALA.

The Ryatts

by Jack Elrod

The Girls

by Franklin Folger

"I really don't need new shoes, it's just nice to be able to buy something that will still fit a year from now."

Opponents of more aid short by 500 volunteers

The likelihood of a referendum to block the $20 million increase in state aid to education is growing slimmer with each passing summer day.

Only half the number of volunteers needed to successfully circulate petitions for the 54,000 to 60,000 signatures have stepped forward, said S. H. Brauer Jr., executive secretary of the Nebraska School Improvement Association (NSIA).

Brauer's survey last week showed much too strong support to drop the effort but not enough support to ensure its success "without a tremendous sacrifice on the part of the volunteers," he said.

It would take at least 1,000 volunteers to get the signatures needed to suspend the 1977 law and put the issue on the 1978 ballot. So far Brauer said he has received responses from 400 to 500 willing workers.

"I'm not going to go back a second and third time, like we did in 1975, and ask volunteers to gather more signatures," he said.

Another problem is that the team leaders from the successful 1974 referendum campaign have not volunteered. Even former state Sen. Ramey Whitney of Chappell, a 1974 leader, is reluctant to assume the task again this year.

Whitney said he is busy with the wheat harvest and cannot take time out to campaign against the law setting up consecutive increases in state aid from $55 million to $115 million in three years.

"Someone else will have to lead it," Whitney said.

But Brauer is still counting on Whitney's taking a major role. He needs Whitney's contacts with other groups to forge a successful coalition, he said.

The NSIA's partner in the 1974 effort, the AFL-CIO, balking this year, Brauer said. Without union organizations circulating petitions, finding qualified volunteers to gain signatures in urban areas becomes more difficult, he said.

Brauer is currently considering placing an advertisement explaining the referendum drive in the state's major dailies to seek support from urban areas.

He is also hoping to find other organizations willing to help in the drive.

"If anyone takes this for granted and thinks someone else is going to do the foot work, they're going to be fooled," he said.

Any decision to go ahead with the drive must be made by the middle of July in order to give volunteers time to circulate petitions before the Sept. 2 deadline, Brauer said.

The petition has been drawn and sent to the printer, Brauer said. If a go-ahead decision is made, it will be ready.

Weather

Lincoln Temperatures

Wednesday			
1 a.m.	59	2 p.m.	86
2 a.m.	58	3 p.m.	87
3 a.m.	57	4 p.m.	89
4 a.m.	54	5 p.m.	88
5 a.m.	51	6 p.m.	87
6 a.m.	52	7 p.m.	84
7 a.m.	55	8 p.m.	82
8 a.m.	62	9 p.m.	80
9 a.m.	70	10 p.m.	78
10 a.m.	75	11 p.m.	78
11 a.m.	78	12 midnight	77
12 noon	81	**Tuesday**	
1 p.m.	84	1 a.m.	75
		2 a.m.	72

Record high 105; low 53.
Sun rises 5:58 a.m.; sets 9:02 p.m.
Total June precipitation to date: .99 in.
Total 1977 precipitation to date: 12.27 in.

Nebraska Temperatures

	H	L		H	L
Chadron	94	67			
Scottsbluff	94	66	Lincoln	90	51
Sidney	93	62	Omaha	85	57
Valentine	96	59	North Platte	92	59
McCook	93	62	Grand Island	90	55
Imperial	99	63	Norfolk	86	55

Temperatures Elsewhere

	H	L		H	L
Albuquerque	94	64	Los Angeles	84	63
Atlanta	89	71	Miami Beach	88	82
Bismarck	87	54	Mpls.-St. Paul	84	55
Boston	85	66	New Orleans	95	77
Chicago	86	63	New York	88	72
Cleveland	78	61	Phoenix	114	86
Dallas	98	76	St. Louis	85	64
Des Moines	88	59	Salt Lake City	91	58
Houston	94	80	San Francisco	61	53
Juneau	60	51	Seattle	73	55
Kansas City	82	60	Washington	96	76
Las Vegas	113	87			

Extended Forecasts

NEBRASKA: Partly cloudy Saturday through Monday. Chance for scattered afternoon and nighttime thundershowers Sunday and Monday. Highs in middle 80s east to upper 80s and lower 90s west. Lows middle 50s northwest to lower 60s southeast.

KANSAS: Partly cloudy with a chance of thundershowers each day Saturday through Monday. Afternoon highs in the upper 80s northeast to the lower 90s southwest. Morning lows in the 60s.

Cancer funds extended

Omaha (AP) — The Eppley Cancer Institute, part of the University of Nebraska Medical Center, will receive a three-month extension of its 1976-77 contract with the National Cancer Institute, an Eppley official said Tuesday.

The $3.1 million contract, the institute's major source of funds, was to end June 30.

The General Accounting Office is expected to report in August on its investigation of the institute's contracts with the National Cancer Institute and use of federal funds.

Dr. Philip Issenberg, associate director of the Eppley Institute, said its officials will be negotiating a new contract with the National Cancer Institute during the next three months.

The Eppley Institute expects to receive about the same funding during the three-month extension as it received during the last year, he said.

Fireworks areas designated

Nine state recreation areas will have Independence Day fireworks sites, according to the Nebraska Game and Parks Commission.

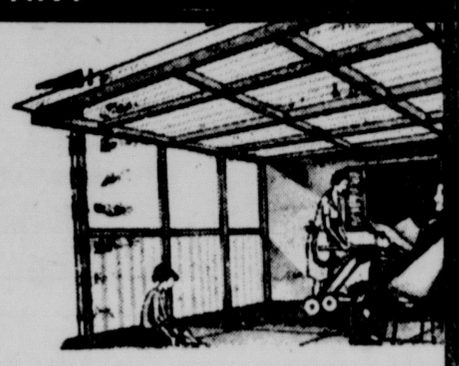
The areas, which may be used from 8 a.m. until midnight on July 4 only, are: Branched Oak, Memphis, Fremont, Louisville, Bridgeport, Two Rivers, Kearney County, Wagon Train and Pawnee State. Use of fireworks elsewhere on state areas or at other times is prohibited.

New Area of Homesites Available
FOR SALE in Colonial Hills
68 and Tanglewood
Ph. 432-2746—488-9164
Colonial Hills is nearing full development. Choose your homesite now.
A development of West Gate Inc.

OPEN MON. thru FRI. 8 to 6 Saturday 8 to 5 SUNDAY 10-4
GOOD LUMBER
Johnson Cashway LUMBER COMPANY

CORRUGATED FIBERGLASS PANELS
- Use for Porches, Patios, Carports
- Several Cool, Cool, Colors Available
- 26" Widths x 8', 10' 12' Lengths

	Reg.	SALE
8'	4.59	3.37
10'	5.75	4.23
12'	6.89	5.07



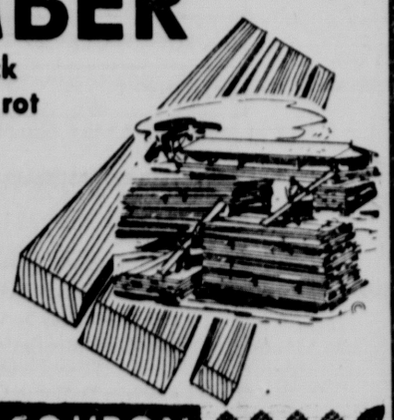
ROOFING SPECIALS



	SALE
235# Self Sealing Asphalt Shingles. Bonded for 17 years. Your choice of colors. Reg. $17.19	16.39
90# Rolled Roofing—Choice of Colors. Reg. 7.98	7.65
15# or 20# Asphalt Felt. Reg. 7.98	7.65

Sorry, Cash & Carry Only
No Deliveries at These Prices

REDWOOD LUMBER
- Top Quality Old Growth Northern California stock
- Use for patios, fences . . . anyplace where a rot resistant material is needed.



Random lengths	Per Lineal Foot
2" x 4"	32¢
2"x6"	47¢
2"x8"	62¢
2"x10"	78¢
4"x4"	64¢
1"x6"	23¢

COUPON
PLASTERBOARD
4'x8'-⅜" $2.29 with coupon
4'x8'-½" $2.39 with coupon
Offer expires July 17

COUPON
FIRRING STRIPS
2x2-8 ft.
Regular 88¢ 44¢ with coupon
YOU SAVE ½
Offer expires July 17

COUPON
JOINT COMPOUND
Pre-Mixed
Use for texturing, taping, finishing drywall. Re-useable 5 gallon bucket.
$6.49 with coupon
Offer expires July 17

COUPON
FIRRING STRIPS
1 x 2 — 8 ft.
Regular 48¢ 35¢ with coupon
Offer expires July 17

GOOD LUMBER
Johnson Cashway LUMBER COMPANY
1820 R Street Mon. thru Fri. 8-6 Sat. 8 to 5 Sun. 10 to 4 432-2808

Radio Shack®
ONE-WEEK BLOCKBUSTER CB SALE
(YES, WE'RE OPEN JULY 4th)



OUR NEWEST, FINEST REALISTIC® MOBILE CUT $40

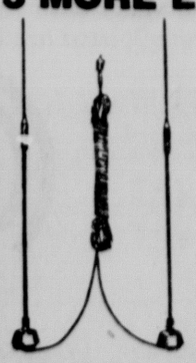
Reg. 169.95
129.95
SALE PRICE GOOD THRU JULY 9th ONLY
21-1522

SUMMER SAFETY! SUMMER FUN!
SUMMER SAVINGS AT THE SHACK®!

Why buy an obsolete "23" or perhaps a "23" that's been converted to a "40" when Realistic's top-of-the-line 40 channel TRC-424 is yours for 23% off our typically lower price? You get LED channel readout. You get our latest PLL circuitry. You get noise blanker and other goodies, including our assurance: we've never made a set this hot since our first Realistic hit the market in 1960.

. . . and you can CHARGE IT At Radio Shack
Your BANKAMERICARD welcome here
master charge
These two credit cards are honored at participating Radio Shack stores. Other credit plans may also be available. Details at your nearby store

3 MORE EXCLUSIVE SHACK™ CB ACCESSORY BARGAINS!



SAVE 33%
TWIN CB ANTENNAS
Reg. 29.95
19.95
21-943
- Adj. Tip Rod For Precise Matching!
- Strong Signal Pattern Ahead Or Behind!
- Easy No-Hole Trunk Lid Mounting!

WEATHERIZED SPEAKER



SAVE 44%
Reg. 17.95
9.95
40-1236
- All-Purpose CB/PA Powerhorn*!
- Rust and Shock Resistant! 5" Size!
- Mounts Easily Almost Anywhere!

SAVE 26%
REALISTIC 3-CH WALKIE-TALKIE
Reg. 29.95
21.95
21-175
TRC-75 is ready-to-use on one ch., add crystals for 2 more ch. — 1-23! With 9V batt.



MEADOWLANE CENTER
Weekdays 9 a.m.-9 p.m.
Saturday 9 a.m.-9 p.m. Sunday Noon-5 p.m.
464-9673

DOWNTOWN
Mon.-Thurs. 9 a.m.-9 p.m.
Tues.,-Wed.,-Fri. 9 a.m.-6 p.m.
Saturday 9 a.m.-6 p.m.
Sunday 12-5
475-9001

VAN DORN PLAZA
Weekdays 9 a.m.-9 p.m.
Saturday 9 a.m.-6 p.m.
Sunday 12 Noon-5 p.m.
488-3247

A TANDY COMPANY
PRICES MAY VARY AT INDIVIDUAL STORES
Radio Shack DEALER
Most items also available at Radio Shack Dealers. Look for this sign in your neighborhood

Guest brings 300 pounds of luggage

Omaha (AP) — Roger Clemens' work is pianos. He reconditions, restores, rebuilds or whatever has to be done, except tuning.

Clemens, 46 travels all over North America plying his craft.

For a week, Clemens has been in Omaha restoring part of the Joslyn Art Museum's Steinway Concert Grand in the Witherspoon Hall.

Clemens, a meticulous worker, brought thousands of tools with him. His baggage weighed 300 pounds.

His services were required because the action of the 1940 piano needed repair. "A piano with an inoperative action is like a race car with some of the plugs missing," Clemens said.

Clemens does not have a name for his profession. "I guess you could call me a piano technician. I suppose that's the closest."

On the road nearly all the time, Clemens said that last year he spent nine days at his home at Jerome, Ariz. "The rest of the time I was either traveling or working."

A native New Yorker, Clemens got involved with music early. At the age of 15 he performed in his first nightclub playing the trumpet. "I never dreamed I'd be anything but a musician," he said. He also studied classical piano.

He started college and then left to go into the service. After three years in the Air Force, Clemens had to decide between continuing his military specialty — physical therapy — or returning to music.

"I'm sure if I hadn't decided in favor of music," he said, "I would be practicing medicine today."

Clemens then apprenticed himself in Los Angeles, working under some of the old masters in the profession.

Then he began his cross-country junkets restoring pianos which brought him to concert halls, universities, museums and homes of the work's great piano players.

Clemens ranks the Joslyn piano near the top. "I would say it is one of the 10 best I've ever worked on. I wouldn't mind buying this one, even though I already have one. But then maybe I need two."

Two teenagers suffocate in bin

Stuart (AP) — Two teenagers were suffocated in a grain bin accident Tuesday, Holt County Sheriff Charles Fox said.

Fox identified the two as 18-year-old Keith Brown of Stuart and 14-year-old John Quigley of Norfolk.

Fox said the youths were unloading a grain bin on the west edge of town when the accident occurred.

Relatives reported them missing about 2:30 p.m. Authorities who disassembled the grain bin found their bodies, he said.

Open hearing granted in Texan's murder trial

North Platte (AP) — A Texas man accused of killing a fellow power plant worker asked for and was granted Wednesday an open hearing on his first degree murder charge.

Lincoln County Judge Earl Morgan rejected a prosecution motion that the preliminary hearing be closed, after public defender Keith Bystrom said defendant William Glenn Cochran wanted it open.

Cochran is accused of shooting Louie Bridgeman of Louisiana Friday. Cochran's two younger brothers are being held as material witnesses.

The four men, all workers at the Gerald Gentleman power plant, lived together in a tent near the Sutherland reservoir.

Before ruling that the hearing would be open, Morgan met with members of local news media, who agreed to abide by restrictions in the Nebraska Bar-Press guidelines when reporting on the hearing.

Omaha rate for sewers is going up

Omaha (UPI) — The cost of sewer service in Omaha may be going up more than originally anticipated.

City finance director George Richardson said the average residential rate could be at least $86.40. The city earlier had indicated the new fee might be $72.

Omahans currently pay an average of $57.60, according to revised figures compiled by the Finance Department.

The $72 average rate was based on a 50% increase of what city officials thought was the current average fee — $48.

Richardson commented after City Councilman Jerry Hassett urged the council to delete $4.7 million from the city's application for public works act money. The funds would be used to begin the Papillion Creek Plant.

The mayor's office and the Public Works Department contend the project is necessary, but Hassett disagreed.

He suggested using the money instead to build a giraffe house at the Henry Doorly Zoo, refurbish the vacant interim City Hall, build a maintenance garage for the Parks and Recreation Department and construct a library in Millard.

Hassett also suggested spending part of the money for an elevated walkway connecting the Hilton Hotel with a planned addition to the city auditorium and for a lighted baseball field.

Omaha mall pool water polluted

Omaha (UPI) The pool at the Central Park Mall may look inviting on a hot day, but waders risk infection and skin disease, the chief of environmental health for the Omaha-Douglas County Health Department said.

Don Olson said Wednesday tests show the water is "grossly contaiminated."

Open sores could become infected and a skin rash known as "swimmer's itch" could result from wading in the pool, he said.

A number of people attending a festival at the mall last weekend cooled off in the pool, even though a sign is posted prohibiting wading.

Prostitute is hit on head by man

Omaha (UPI) — A woman who admitted to police she was a prostitute was reported in good condition Wednesday recovering from a fractured skull after a customer beat her on the head with a wrench.

Lorelie D. Owens, 24, Council Bluffs, told police she met the man in downtown Omaha at about 11 p.m. Tuesday. Miss Owens got into the man's car and they drove to a secluded area nearby, she said.

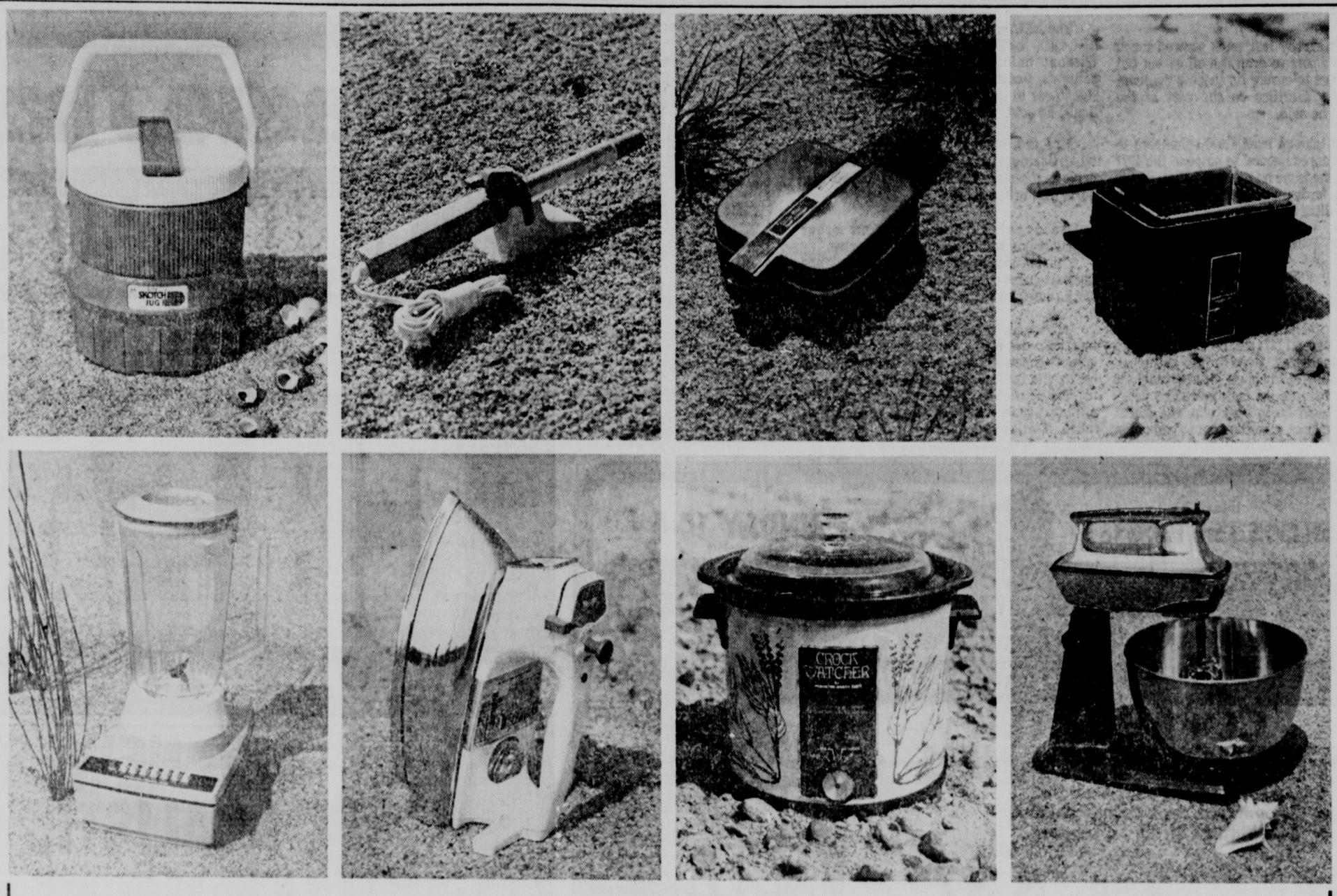
Miss Owens also suffered cuts and bruises on the head when the man beat her on the head with a long-handled wrench.

Police reports said the man told Miss Owens he had been robbed by a prostitute a few days earlier and wanted to get even.

Meat center named in honor of Hruska

Omaha (AP) — The Senate Agriculture Committee Tuesday approved a bill to rename the National Meat Animal Research Center at Clay Center in honor of former Nebraska Sen. Roman Hruska.

The bill, sponsored by Nebraska Sen. Carl Curtis would rename the center the Roman L. Hruska Meat Animal Research Center. As a member of the Senate Appropriations Committee Hruska was instrumental in funding the construction of the center.



WE'RE HAVING A

BEACH PARTY!

Now's the time to go overboard at First Federal Lincoln and save for your own private Hamilton Beach. (You'll love it even if you never go near the water.)

A. **Hamilton Little Scotch Jug,**
for coolers at the seashore and other hot spots.
New ½ gallon jug serves hot or cold, holds 70 full ounces, bright summer color.

B. **Hamilton Beach Hair Curler,**
for swimmers and other people with wet or dry hair.
Gives quick touch-ups plus flips, tendrils, waves; swivel cord, coated wand.

C. **Hamilton Beach Little Mac,**
for surfer singles and other small, select groups.
Cooks a round hamburger or square sandwich fast with no mess or spatter.

D. **Hamilton Beach Fry-All,**
for clams and other things you dig.
Compact unit deep fries or grills food quickly, easy-to-clean non-stick surface plus fry basket, completely automatic.

E. **Hamilton Beach Blender,**
for beach dips and other refreshments.
Eight pushbutton speeds, powerful 840 watt motor, stainless cutting blades, large 44-oz. shatterproof container.

F. **Hamilton Beach Iron,**
for beachcombers and other wrinkled types.
"No Scorch" self-cleaning spray/steam iron with burst of steam when you need it, water window.

G. **Hamilton Beach Crock Watcher,**
for dinner to go home to after the beach and other places.
Automatic heat shift, removable crockery liner, large 4 qt. capacity, slow cooks casseroles, stews, roasts.

H. **Hamilton Beach Mixer,**
for sandcastle cakes and other creative confections.
Stunning chrome and black stand mixer with 12 full speeds, 2-position turntable, chrome-plated beaters, 3-qt. stainless bowl.

Limit One Free Gift Per Account. Offer Ends July 31, 1977, or as long as supply lasts.

Federal Regulations require substantial interest penalty for early withdrawal on certificates of deposit.

If you are not now receiving the highest legal rate of interest on your savings, plus every single benefit offered by First Federal Lincoln — why not?

FREE OR AT A SPECIAL PRICE

	DEPOSIT $100	DEPOSIT $1,000	DEPOSIT $5,000	DEPOSIT $10,000	*BONUS PURCHASE
A SMALL COOLER	1.95	FREE	FREE	FREE	3.95
B HAIR CURLER	3.95	1.95	FREE	FREE	8.95
C LITTLE MAC	9.95	7.95	5.95	FREE	14.95
D FRY-ALL	12.95	10.95	8.95	4.95	17.95
E BLENDER	13.95	11.95	9.95	5.95	18.95
F IRON	16.95	14.95	12.95	8.95	21.95
G CROCK WATCHER	16.95	14.95	12.95	8.95	21.95
H MIXER	22.95	20.95	18.95	14.95	27.95

*Bonus Purchase Plan: After the initial deposit, you may purchase additional items under the Bonus Purchase Plan.

TO: First Federal Lincoln, P.O. Box 83009, Lincoln, NE 68501

Indicate account preferred:
☐ 5.25% — Money Service 80
☐ 5.75% — Money Service 90
☐ 5.75% — 3-Month Certificate ($100 Minimum)
☐ 6.50% — 12-Month Certificate ($1,000 Minimum)
☐ 6.75% — 30-Month Certificate ($1,000 Minimum)
☐ 7.50% — 48-Month Certificate ($1,000 Minimum)
☐ 7.75% — 6-Year Certificate ($1,000 Minimum)

Enclosed is my check in the amount of $_____.
Deposit $_____ to my Account No. _____.
Open a new account for $_____.
Deduct $_____ for my premium.
My premium choice is A B C D E F G H
Social Security No. _____
NAME(S) _____
_____
ADDRESS _____
CITY _____ STATE _____ ZIP _____
(Mail Order—please add $1.00 for postage and handling.)

FIRST FEDERAL LINCOLN
Member Federal Savings & Loan Insurance Corporation

IN LINCOLN
HOME OFFICE 1235 N STREET
135 NORTH COTNER
70TH & A
2541 NORTH 11TH
70TH & VINE
48TH & LEIGHTON
WINTHROP ROAD & RYONS
17TH & WASHINGTON
46TH & VINE
27TH & HIGHWAY 2
48TH & HIGHWAY 2

Offices also in Omaha, Kearney, Fairbury, Ord, Crete, Alliance, Grand Island, North Platte, McCook, Nebraska City, Norfolk and Hebron

Chambers' complaint leads to investigation

Omaha (UPI) — A complaint by State Sen. Ernest Chambers that Omaha police officers mistreated a black woman and her son following a rock-throwing incident has prompted a federal investigation.

U.S. Attorney Daniel Wherry said the Justice Department's Civil Rights Division investigated the incident, but no decision had been made whether to pursue the complaint.

Chambers said police officers arrested Mrs. Lillian E. Sheppard, a black woman, after she demanded that a white woman release her son.

The white woman had taken Ronald Sheppard, 9, to her apartment while she called police after she was told that boys were throwing rocks at her car.

Officers said when they arrived at the apartment, Mrs. Sheppard was upset and abusive. They handcuffed her and took both Mrs. Sheppard and her son to police headquarters.

She was charged with disorderly conduct, but the charge was later dropped.

Several days later, the white woman involved was arrested for allegedly threatening a white child with scissors, and was hospitalized for mental observation.

Chambers contended the police officers erred in arresting Mrs. Sheppard and her son rather than the woman who detained the boy.

Chambers said the failure of police to charge the white woman, even when she threatened the white child, showed the difference between the way police handle cases involving whites and blacks.

The city attorney's office said it has decided against taking any action agaihst the officers.

"Although the officers' conduct might have been improvident, it does not appear under the law to constitute a violation of Mrs. Sheppard's federally protected rights," said Deputy City Attorney James Fellows.

Berrigan suspects Rice may have been 'framed'

Omaha (AP) — The Rev. Daniel Berrigan, an anti-war activist during the late 1960s, said Wednesday he "has a growing suspicion" that David L. Rice, convicted slayer of an Omaha police officer, was "framed."

Father Berrigan, in Omaha to speak at Creighton University, said he has asked twice to visit Rice at the Nebraska Penal Complex but twice has been rejected. The latest rejection was during this visit to Nebraska.

Father Berrigan said he will meet with attorneys and Rice's mother to see if there is a way to force prison officials to permit a meeting. He said the Rev. William Cunningham, a Jesuit priest and lawyer from Santa Clara University, is coming to Omaha to discuss the Rice case.

On other subjects, Father Berrigan criticized President Carter for "reneging on his campaign promises" to reduce military spending. He said Carter has delayed a decision on whether to fund construction of the B1 bomber as a "prepared canard" to mislead the public.

And he hit what he called "the atrocious SAC base" in Bellevue for its part in what he called "nuclear madness."

Hebron man, 89, accused of shooting son in argument

Southeast Nebraska Bureau

Hebron — An 89-year-old man has been jailed here for allegedly shooting his son, 55, during an argument over placing the father in a nursing home.

Pash Hendershot has been charged with "shooting with intent to wound or maim." The son, Walter L. Hendershot, is reported in good condition at Thayer County Memorial Hospital.

Thayer County sheriff, Jim Johnson, said the elder Hendershot is believed to have shot the son in the chest with a .32 caliber pistol. The incident allegedly occurred Monday noon.

Johnson was called after the wounded man went to the hospital for treatment. The sheriff said the suspect offered no resistance when he then went to his home.

In an initial appearance before Associate County Judge Robert L. Stutz, bond was set at $50,000. Attorney Lyle Koenig was appointed to represent the defendant, pending a preliminary hearing, which has not yet been scheduled.

According to Johnson, the defendant's wife is already a resident of the Blue Valley Nursing Home which he was scheduled to enter.

Peru head to announce decision

Peru — Peru State College President Dr. Douglas Pearson will announce his decision about a faculty vote of confidence Thursday afternoon.

Pearson called for the vote of confidence during a Monday meeting of about 40 Peru professional staff members. He said tat if the vote went against him he would offer his resignation to the state college Board of Trustees.

The vote totals have not been released and Pearson has not been available for comment.

Chiropractor's case is in legal limbo

By J.L. Schmidt
Star Staff Writer

Dr. William Seng's future in the criminal justice system hinges on the decision of the Lancaster County District Court.

The case of the 35-year-old Lincoln chiropractor, charged with manslaughter last November in the death of a 14-year-old patient, has been in legal limbo amid pleas and briefs filed with District Court Judge William Hastings.

Seng was arraigned Nov. 8 in connection with the death of Debra Sue Schoenrock. Miss Schoenrock, the daughter of Mr. and Mrs. Gary Schoenrock, died Sept. 21 of pneumonia. Following a seven-week investigation by the county attorney's office, Seng was accused of "negligence" because the girl needed medical, not chiropractic, treatment, according to County Attorney Ron Lahners.

Seng had been expected to enter the pre-trial diversion program, but was arraigned in District Court in February after officials of the program told Lahners that the chiropractor "was not going to appear for (the completion of) his screening and there was nothing else to be done," Lahners said.

Pre-trial diversion offers three months to a year of counseling for persons charged with nonviolent felonies. Charges are dropped after successful completion of the program.

Seng's attorney, John Stevens Berry, contended during the county and district court hearings that there was insufficient evidence to force his client to stand trial. Those contentions, known as a plea in abatement, are still pending before Judge Hastings.

In March, the girl's parents filed a civil suit in district court seeking recovery of $4,500 and other unspecified damages. That suit is also pending.

Monday, more than seven months after the matter came to public attention, no decisions had been made, but Berry said he isn't surprised.

"We (Berry and the county attorney's office) have filed all of our briefs on time. The judge still needs to hear our oral arguments before making his decision," Berry said.

But, "time, in matters like this, makes a good deal of sense," he added. Nebraska is a speedy state, compared to some, he said. He mentioned states where such cases take "five to seven years" before they come to trial.

Berry added, if there is a trial, "it probably won't be until this fall," almost a year after the original charges were filed.

Vitek, Bereuter debate state pen construction

Associated Press

Correctional Services Director Joseph Vitek took his arguments for a construction plan at the State Penitentiary before the Legislature's Appropriations Committee Wednesday, and renewed a long-standing debate with Sen. Doug Bereuter.

Vitek's lengthy explanation of the planning and decisions on the campus design for the new maximum security housing units left Bereuter no more impressed than during the 1977 session, when the committee rejected the building concept.

"In general, I'm uneasy about the plans," Bereuter said. "There doesn't seem to be any emphasis on inmate work when reports show inmates working as little as 20 minutes a day."

The Utica lawmaker, vice chairman of the panel, was also critical because the design would lead to relatively higher operating costs with the prisoner to guard ratio increased by 50 per cent.

Vitek responded that Bereuter was seemingly trying to find both a modern facility and the economies of the large cell block where prisoners are "herded like animals."

Attempts to find a middle ground between small unit campus atmosphere and large cell blocks were tried in the 1960s and failed, Vitek said.

The state health and safety code combined with recent federal court rulings virtually mandated the campus plan, Vitek said.

"If I were an inmate, I'm not sure I would feel safe," in the proposed housing, Bereuter said.

Safety for the public, inmates and staff are major considerations, Vitek said.

Many questions were raised at the committee meeting for Vitek to answer when he comes before the panel next month.

The committee also reviewed the plans for construction, and destruction, at the Beatrice State Home. Jack Cleavenger, director of the Department of Public Institutions, said seven obsolete buildings at Beatrice should be razed.

Those building cannot be renovated economically to meet federal requirements or national standards, Cleavenger said.

Planning is difficult, he said, because of the unsettled nature of the court case against the state by the federal government. Although the case was settled, the U.S. Justice Department has claimed the state has failed to live up to its commitments.

State Digest

Swim pool approved

Cozad — A $205,000 swimming pool bond issue won approval of Cozad voters in a special election here. An unofficial tally indicated 261 votes for the proposal, 114 against. The issue was placed on the ballot via petition.

Ex-Detective fined

Omaha (UPI) — A former Omaha police detective has been fined $25 for possession of marijuana.

Brian Johnson, 32, was arrested June 14 after narcotics detectives, acting on a tip, found about nine ounces of marijuana at his home. Johnson had pleaded innocent, contending the marijuana belonged to a friend.

Normal July forecast

The 30-day Nebraska weather outlook for July calls for temperatures to be near normal. Precipitation is expected to be below normal in the west to near or slightly above normal in the east.

Normal high temperatures are in the mid-80s to the mid-90s, while normal lows range mostly in the 60s. Normal precipitation is around 1 inch in the west to about 3 inches in the east.

Larsen resigns post

Hastings (AP) — Adams County criminal investigator Harold Larsen submitted his resignation from the sheriff's department Tuesday, effective July 31.

In a letter of resignation to Sheriff Robert Anderson, Larsen cited "implied and expressed internal department pressures and animosities." Larsen was referring to the controversy surrounding the ambulance service and its removal from the sheriff's department last month.

Larsen had supported the separation.

Sciences grant awarded

Omaha (AP) — The University of Nebraska at Omaha mathematics and computer sciences department has received a $20,800 grant from the National Science Foundation. It will finance a feasibility study of personalized instruction systems for teaching algebra and trigonometry, the school said.

Massive power line working

Columbus (AP) — The Nebraska Public Power District said Tuesday the state's largest electric transmission line west of Grand Island has been put into operation. The 163-mile, 345,000 volt line connects the U.S. Bureau of Reclamation substation at Grand Island with the substation near the Gerald Gentleman Power Station at Sutherland.

Free parking to end

Omaha (AP) — Mayor Al Veys decreed Wednesday that free parking at hooded meters in the downtown Omaha, South Omaha and Benson business districts will end next Tuesday.

Since March, the city has experimented with free parking at the request of businessmen. The idea was to allow free parking for two hours to insure a regular turnover.

Veys said the hoods would be removed at least temporarily to see if it makes a difference to business.

Recycling aids needy

Omaha (AP) — Recycling of newspapers by Omahans resulted Wednesday in $632 being available for the Omaha Church Pantry Program, to buy food for needy persons.

The Rev. David Holland, pantry director, said the money will feed 25 to 30 families for three days.

Contracts awarded

Wayne (AP) — The Wayne City Council has awarded a $189,923 contract for downtown improvements to the Gill Construction Co. of Jackson.

The downtown improvements include new sidewalks on 12 city blocks and some beautification work.

Lemurs display increases

Omaha (AP) — Four ringtailed lemurs arrived in Omaha Tuesday to join the one male of the species already residing at the Henry Doorly Zoo.

Dr. Lyndsay Phillips, zoo veterinarian, said the lemurs are a link between primitives and monkeys. Natives of the Malagasy Republic, they live up to 20 years.

Liquor issue rejected

Indianola — A liquor-by-the-drink proposal was defeated by Indianola residents by eight votes. Unofficial tally was 94 against and 86 for the issue. There are no absentee ballots to be counted, officials said.

Penney's in Omaha to be razed

Omaha (AP) — The J. C. Penney Co. building in downtown Omaha, vacant since the store closed two years ago, will be torn down and the property used as a parking lot for the time being.

Thomas Moore, executive vice president in the estate and trust department of the Omaha National Bank, said demolition will begin when the wrecker completes demolition of the Hamilton Hotel.

The bank controls the property as trustee of three trust accounts, all involving descendants of the Hayden family.

The adjoining Woolworth store at 16th and Douglas Streets will remain open.

Moore said efforts through real estate firms to lease the property were unsuccessful.

Beatrice park vote is rejected

By Dean Terrill
Southeast Nebraska Bureau

Beatrice — Some three years of controversy over a 40-acre park proposal for northeast Beatrice climaxed Wednesday with a court ruling that it would be improper to hold a city election on the issue.

Gage County District Judge William Rist refused to issue a writ of mandamus forcing the election as requested by city councilman Doug Probst and other park opponents. The lawsuit had been filed against city administrative assistant Terry Doyle, who had refused to certify petitions against the project, first on a technicality and then through a contention that they contained insufficient valid signatures.

Judge Rist found that the petitions did contain more than the required 20% of registered voters for staging an election. But he ruled it would be improper to present the matter at "either a special or general election."

"The law does not intend all actions of the mayor and council to be subject to review by direct election," said the judge in a written opinion, "that process being reserved for the more basic decision of government . . ."

Rist found that 71 signatures had been improperly stricken by Doyle, including 29 signatures of women who had signed their husbands' Christian names. Along with 1,346 signatures which had been accepted, the total declared valid came to 1,417.

PUBLIC NOTICES

NOTICE

A public hearing for: Karen E. Brown No. 2072 convicted in Lancaster County, will be held by the Board of Parole at the Nebraska Center for Women, York, Nebraska, on the 5th day of July 1977, at 8:15 A.M.

John B. Greenholtz,
Chairman, Board of Parole
—Nebraska

#34135—1T, June 30

New Area of Homesites Available

FOR SALE in Colonial Hills

68 and Tanglewood

Ph. 432-2746—488-9164

Colonial Hills is nearing full development. Choose your homesite now

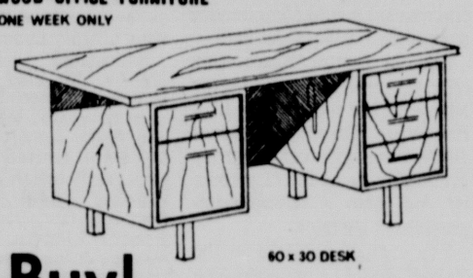
A development of West Gate Inc.

SPECIAL

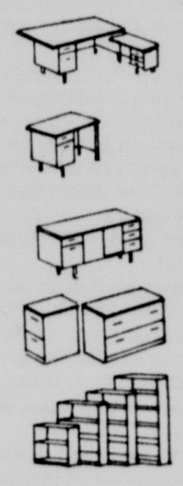
CARLOAD SALE

WOOD OFFICE FURNITURE

ONE WEEK ONLY



60 x 30 DESK



A Buy!

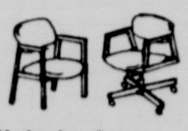
- Plastic Laminated Top
- Full Suspension File
- Center drawer
- Central Locking Device

Reg. $325.00

$199.50

LINCOLN-Store # 2 OFFICE EQUIPMENT

2365 "O" Street
Lincoln, Nebraska
(402)432-7634



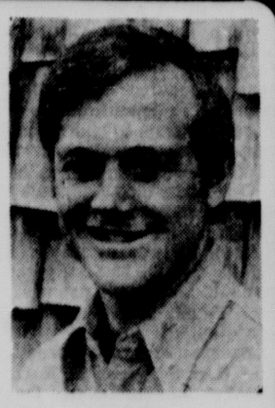
All desk, chairs, files, etc. Also similar savings.

Mike Campbell alerts you . . .

BILLBUGS ARE HERE!

The adult has drilled into the crown of the grass and has laid her eggs. The larvae have hatched and have been eating their way

Campbell's strongly suggest that you apply Diazinon this weekend and soak it in thoroughly to control the Billbug larvae before large areas of the lawn are killed. Look for severe damage to occur around the 1st of July.





Rx: Use Diazinon

As a spray:

8 oz. covers 1000 sq. ft.	2.98
Pint covers 2000 sq.ft.	5.49
Quart covers 4000 sq.ft.	8.98
½ Gal. covers 8000 sq.ft.	14.98
Granules for applications with a spreader	
Covers 2500 sq.ft.	7.98
Covers 6000 sq.ft.	12.98

Camp Cells

NURSERIES and GARDEN CENTER

2342 So. 40 Weekdays 8 to 5:30 Closed Sundays till Fall 488-0958

RECOMMENDED BY LEADING MANUFACTURERS OF WATER SOFTENER APPLIANCES

MORTON

Salt Pellets



BEST FOR YOUR WATER SOFTENER

LOOK AROUND & COMPARE

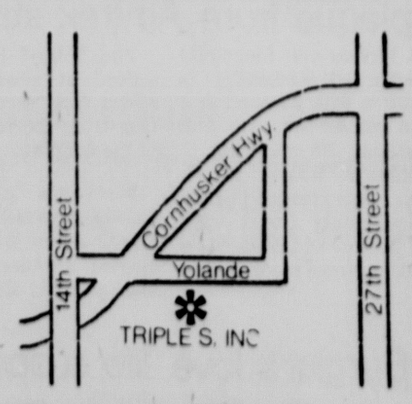
THE PRICE IS RIGHT - THE QUALITY IS BEST

»» NEW ««

STOP RUSTY WATER AT YOUR WATER SOFTENER



MORTON SUPER *Pellens



TRIPLE S, INC

1801 YOLANDE 432-4000 LINCOLN, NE

Wheat yields spotty to good

By Dominick Costello
Farm Editor

Wheat fields all along the southern two tiers of counties in Nebraska are swarming with combines as farmers rush the wheat crop to elevators and storage bins.

"We will have the bulk of the wheat in within two days if it doesn't rain," said Mrs. Annabell Trumble, manager of the Co-operative Elevator at Eagle.

Yields at Eagle are spotty, all the way from six to 60 bushels an acre, but the average is between 25 and 30, she said. "The quality has been good with test weights from 59 to 61 pounds," Mrs. Trumble added.

At Davey the yields are running under 30 bushels with an occasional field reaching 40 bushels. "It is pretty good wheat with test weights about 59 pounds and moisture below 12%, but the price is poor," said Pete Matulka, manager of the elevator at Davey.

Reports from western Nebraska compiled by the State Labor Department indicate good progress is being made in that area of the state.

At McCook the average yield is from 30 to 45 bushels an acre. Local elevators took in 60,000 bushels, with moisture from 10% to 12.5% and test weights as high as 62 pounds.

At Benkelman the yields were from 30 to 40 bushels an acre with a test weight of 60 pounds. Yields were in the 40-bushel range.

At Stratton the elevator had taken in 24,000 bushels of wheat with a test weight of 60 pound. Yields were in the 40-bushel range.

At Lebanon the elevator had 34,000 bushels of wheat testing 12% moisture and 60 pound test weight. Yields were estimated at near 4 bushels per acre.

At Danbury the elevators had taken between 40,000 to 50,000 bushels of wheat with test weights around 60 pounds.



Staff photo by Jay Benson

Car and motorcycle collide

A Lincoln man was in fair condition at Bryan Memorial Hospital early Thursday morning following a car-motorcycle collision on 33rd Street between B and A Streets. Police said Garth V. Warner, 33, of 949 S. 30th St., suffered a fractured skull and a broken collarbone when his cycle collided with a car turning left off of 33rd into a parking lot. The driver of the car, 18-year-old Michael L. Stubblefield, 1124 S. 30th, was ticketed for negligent driving.

Television Programs

(3) NBC—Omaha KMTV. Also carried Lincoln cable on 5. Outstate: North Platte KNOP, 2; Hastings KHAS, 5.
(6) CBS—Omaha WOWT.
(7) ABC—Omaha KETV. Also carried Lincoln cable on 4. Outstate: NTV (Nebraska Television Network)—Superior KSNB, 4; Hayes Center KWNB, 6; Albion KCNA, 8; Kearney-Holdrege KHGI, 13.
(10) CBS—Lincoln KOLN. Also carried Lincoln cable on 11. Outstate: Grand Island KGIN, 11.
(12) ETV—Lincoln KUON. Also carried Lincoln cable on 13. Outstate: Lexington KLNE, 3; North Platte KPNE, 9; Bassett KMNE, 7; Merriman KRNE, 12; Alliance KNTE, 13; Norfolk KXNE, 19 (UHF); Omaha KYNE, 26 (UHF).
(C)9—Lincoln cable local origin. (C)2—Kansas City KBMA. (C)8—Minneapolis WTCN.
(C) plus number indicates Lincoln cable channel.
Programs are as listed by stations.
Weekday daytime programs listed on Sunday and Monday.

Thursday Evening

5:00 (3) Bewitched
(7)C4 ABC News
(12)C13 ETV Sesame Street
C9 Terrytoons
C2 Andy Griffith
C8 I Love Lucy
5:30 Most Stations: News
C4 I Dream of Jeannie
C2 Dick Van Dyke
C8 Andy Griffith
6:00 Most Stations: News
(7) Brady Bunch
(12)C13 ETV SUN: Everybody's Business
C2 Emergency One
C8 Star Trek
6:30 (3) The Odd Couple
(6) Wild Kingdom
(7) Adam 12
(10)C(11) The Unfinished Child
(12)C13 MacNeil/Lehrer
C4 To Tell the Truth
C5 Concentration
C9 Priscilla Houser
7:00 (3)C5 NBC NOW
A look at changes in life style
(6)(10)C(11) CBS The Waltons
John-Boy faces moment of truth while hunting wild turkeys
(7)C4 Welcome Back Kotter
(12)C13 ETV Way It Was
C9 Movie—Drama 'Ali, the Fighter'
C2 Bill Dailey
C8 Oral Roberts—Searching
7:30 (7)C4 ABC What's Happening
Roger is expelled from school
(12)C13 ETV Wild, Wild World of Animals
C8 Love American Style
8:00 (3)C5 NBC Movie—Drama 'A Touch of Class'
Sophisticated comedy about a divorcee & a married man who have an affair; Glenda Jackson, George Segal (Viewer discretion advised)
(6)(10)C(11) CBS Hawaii Five-O
Paraplegic ex-con, victim of policeman's bullet, turns sniper out to get cops
(7)C4 ABC Barney Miller
Harris' moonlighting burdens busy buddies
(12)C13 ETV Backyard Farmer RFD
C2 Movie—'The Ceremony'
C8 Merv Griffin
8:30 (7)C4 ABC Fish
Bernice has a problem rerelating to kids in the group home
(12)C13 ETV Agri-Scope
9:00 (6)(10)C(11) CBS Barnaby J.
Ex-con reactivates a kidnap plot
(7)C4 Westside Medical
Doctors criticize colleague's treatment of violent patient
(12)C13 Ounce of Prevention
C9 Movie—Drama 'Flight From Ashiya'
9:30 (12)C13 ETV In Touch
C8 News
10:00 Most Stations: News
(12)C13 ETV Canvas Roundup
C2 All That Glitters
C8 Mary Hartman
10:30 (3)C5 NBC Tonight Show
Alan King, guest host
(6) Mary Hartman
(7)C4 ABC S.W.A.T.
(10)C(11) CBS Kojak
(12)C13 ETV ABC News
C2 The Avengers
C8 The Honeymooners
11:00 (6) Movie—Drama 'Valley of the Dolls'
Inside dope on the Hollywood glamour set; Patty Duke, Barbara Parkins
(12)C13 Chicago Symphony: Solti Conducts Wagner
C9 Movie—'In Like Flint'
C8 Mission Impossible
11:30 (7)C4 ABC A Salute to the Beatles
(10)C(11) CBS Movie—Drama 'Spy With My Face'
Enemy spy agency creates double of U.N.C.L.E. agent, David McCallum, Robert Vaughn
C2 Night Gallery
12:00 (3)C5 NBC Tomorrow—Talk
Henry Hawksworth beset by several personalities for 40 years guests
C2 Movie—'The Ceremony'
C8 Alfred Hitchcock
1:00 C9 Movie—Comedy 'Call Me Bwana'
1:30 C8 Movie—Drama 'Crime By Night' (Joined in progress)
2:00 C2 Groucho
2:30 C2 Dick Van Dyke
3:00 C2 Love American Style
3:20 C8 Movie—Drama 'Edge of Darkness'
4:00 C2 Gomer Pyle
4:30 C2 Andy Griffith
5:00 C2 Thriller

Association forms to 'dress up' area

By Joe Hudson
Star Staff Writer

About 30 haymarket-area businessmen, artists and merchants Wednesday night formed an association aimed at promoting and revitalizing the area.

But the association stumbled on one of the first orders of business. Members couldn't agree on a name for the new group.

Although the association is temporarily nameless, the general goal is clear — to renovate and dress up the area in a turn-of-the-century motif, attract new businesses and lure shoppers into the area bounded roughly by 7th, 9th, M and Q Sts.

Possible projects in the area were outlined by Keith Royer, a local promotional consultant who spearheaded the group's organizational meeting. He also was chosen head of the association Wednesday.

Royer suggested installing old-style street lamps in the area and wrought-iron fencing along O St. under the Harris overpass. The fencing would replace yellow and black oil drums that line the street.

Other possibilities are a centrally located map and shop directory and cooperative advertising using a wagonwheel logo.

Royer suggested a slogan: "Haymarket — Lincoln's first marketplace, where yesteryear is making a comeback."

Some of the confusion on a name for the group stemmed from the fact that "Lincoln's first marketplace" — a farmers' market established from 9th to 10th and O to P Sts. — was a block east of today's Haymarket area.

Royer also suggested that signs be put in some of the older buildings, telling patrons how the building was used in the late 1800s.

The plan would not draw shoppers away from the central business district, Royer insisted. A revitalized Haymarket would complement downtown business, he said.

Lincoln Center Association officials were on hand to offer advice to the new group. LCA Executive Director Lanford Jorgensen suggested the group eventually go to the city council and form a business improvement district.

The cost of projects in the district would be assessed on a storefront footage basis, Jorgensen said.

Jorgensen also suggested that the group work closely with the Downtown Advisory Committee for help with possible zoning tangles and building ordinance problems.

Jorgansen agreed that "what's good for here (Haymarket) is good for the central business district."

Realtor Bill Kinsey warned that filling the area with quaint, small shops and restaurants, as is generally desired, could be difficult.

Larger manufacturing firms and warehouses enjoy low rent in the area, he said, and will not be eager to relocate.

Deaths And Funerals

BESCH — Lylis D., 62, 611 So. 45th, died Tuesday. Services: 10 a.m. Thursday, WADLOW'S CHAPEL, 1225 L. Lincoln Memorial Park. Pallbearers: Virgil Johnson, Earl Wendelin, Milo Hazen, Herb Wall, Maynard Brummer, Robert Miller.

BROWN — Maudie C., 84, Lincoln, died Sunday in Denver. Services: 2 p.m. Friday, Oberlin, Kan. Memorials to Heart Fund.

DENNIS — Paul Morris, 84, 1400 E, died Monday. Services: 10 a.m. Friday, WADLOW'S MORTUARY, 1225 L. Park Hill Cemetery, Syracuse. Chapel services: Elks Lincoln Lodge #80.

KELLOGG — Ellen J. 80, 1221 So. 15th, died Wednesday. Widow of Omer. Lincoln resident 35 years. Retired Miller and Paine employe. Member, St. Paul United Methodist Church. Rebekah Lodge. Survivors: sons, Bertrand, Portland, Ore; Jack, Omaha; Enoch, Lincoln; daughter, Mrs. LaVerne Braun, Lincoln; sisters, Mrs. Clara Harms, Phoenix, Ariz.; Mrs. Edith Sims, Hebron; eleven grandchildren; seven great-grandchildren. WADLOW'S MORTUARY, 1225 L.

MINZEL — John, 69, 7630 Holdrege, died Tuesday. Services: 2 p.m. Thursday, Faith Lutheran Church, 6345 Madison. Lincoln Memorial Park. Memorials to Cancer Fund or church. In state at church Thursday before service. Pallbearers: Donald, Virgil, Rodney Minzel, Marlin Woebbecke, Leroy Kurtzer, Charles Radford. HODGMAN - SPLAIN - ROBERTS MORTUARY, 4040 A.

NEEMANN — Kathryn Lynn, 17, 1441 So. 7th, died Tuesday in auto accident near Rush, Colo. Born in Lincoln. Lincoln High School student. Member, Trinity Lutheran Church. Survivors: parents, Mr. and Mrs. Harvey Neemann; twin brother, Mark, brother, Karl, both at home; grandmother, Mrs. Hazel Straw, Nebraska City. Services: 2:30 p.m. Friday, HODGMAN - SPLAIN - ROBERTS CHAPEL, 4040 A. The Rev. A. H. Ernst. Lincoln Memorial Park. Pallbearers: Karl Gerstenschlager Jr., Mark Ray,, Jon Foster, Jon Foote, Rex, Ross Vidlak.

SIMS — Harland A., 72, 5326 N, died Wednesday. Born in Kansas. Lincoln resident 25 years. Retired school teacher. Member, Crestwood Christian Church, Lincoln Ostomy Club. Survivors: wife, Lorene; son, David, Lincoln; daughter, Mrs. Margaret Strauss, Longmont, Colo. eight grandchildren. Services: 1 p.m. Friday, ROPER AND SONS CHAPEL, 4300 O. The Rev. Gordon Scott. Lincoln Memorial Park. Memorials to Crestwood Church or American Cancer Society.

TUDOR — Daisy F., 90, 6618 Morrill, died Monday in Crete. Services: 1 p.m. Thursday, LINCOLN MEMORIAL FUNERAL HOME CHAPEL, 6800 So. 14th. Lincoln Memorial Park.

WALKER — Georgia, 64, 2227 R, died Monday in Hooper. Graveside services: 3 p.m. Thursday, Wyuka. LINCOLN MEMORIAL FUNERAL HOME, 6800 So. 14th.

SCHOMAKER — Anna M. (widow of Edwin), 86-3772 F, died Wednesday. Nebraska City native, Lincoln resident 28 years. Former Nehawka resident. Member Fairhill United Presbyterian Church. Survivors: son, Verner, Seattle, Wash.; daughters, Mrs. Helen Weber, Lincoln; Mrs. Ned (Mariana) Nutzman, Nehawka; brother, Fred Heesch, Ames, Iowa; sister, Mrs. Calvin (Frieda) Wilhelm, Dunbar; six granchildren; four great-grandchildren. Services: 10:30 a.m. Saturday, ROPER & SONS MORTUARY, 4300 O. The Rev. J. Dallas Gibson. Lincoln Memorial Park.

OUT OF TOWN

BARTAK — John R., 31, Columbus, died Monday in Rapid City. Survivors: wife, Carol; daughters, Jessica, Sonya, both Columbus; parents, Rudy and Esther Bartak, Madison; sisters, Caryle Donscheski, San Diego, Calif.; Sharon Hahn, Lincoln; brother, Jerry Bartak, Wichita, Kan. Services: 10:30 a.m. Friday, Trinity United Methodist Church, Madison. Crown Hill Cemetery, Madison.

CANNON — Arden, 71, Nelson, died Sunday in Colorado Springs, Colo. Survivors: wife, Jewell, Laguna Hills, Calif.; daughters, Mrs. Leroy (Linda) Spang, Lake Forest, Calif.; Mrs. William (Jolene) Craig, Westminster, Calif.; brother, Bluford, Nelson; sisters, Mrs. Ocie Flower, Nelson; Arlene Humpston, Ashland; five grandchildren. Services: 1:30 p.m. Friday, Presbyterian Church, Nelson. Burial Laguna Hills, Calif. KLAWITTER FUNERAL HOME, Nelson.

DAMKROGER — Henry W., 82, DeWitt, died Wednesday in Beatrice. Survivors: sons, Henry A., Donald, both DeWitt; daughter, Mrs. George (Pearle) Splittgerber, Ft. Collins, Colo.; brother, Herman, DeWitt; sisters, Mrs. Sophia Siems, Miss Katie, both Beatrice; Mrs. Lizzie Waldo, DeWitt; Mrs. Alvina Harms, Lincoln; five grandchildren; three great-grandchildren. Services: 2 p.m. Saturday, Trinity Lutheran Church, DeWitt. St. Paul Lutheran Cemetery, rural DeWitt. Prayer service: 1:45 p.m. Saturday, Fellowship Room of church. In state at church one hour preceding service.

DYKSTRA — Nellie M., 79, RFD 1, Utica, died Wednesday in York. Retired art teacher. Member First Presbyterian Church, Lincoln; Myrtle Chapter #94 OES. Survivors: husband, Simon E.; nephews, Merl White, Sterling White, both Bluejacket, Okla. Services: 10 a.m. Saturday, METCALF FUNERAL HOME, 245 No. 27th. Dr. Glover Leitch. Lincoln Memorial Park.

ERDKAMP — William, 85, Exeter, died Monday in Lincoln. Services: 10 a.m. Thursday, St. Stephen's Catholic Church, Exeter. St. Joseph's Cemetery, Friend. FARMER FUNERAL HOME, Exeter.

HEIDEN — William H., 72, Bennet, died Wednesday. Blacksmith at Bennet for 52 years. Member Trinity Lutheran Church, Walton, Bennet American Legion. WWII veteran. Survivors: wife, Wilhelmina; daughters, Mrs. Dorothy Cleary, Mrs. Elke Hoyt, both Lincoln; one grandson. METCALF FUNERAL HOME, 245 No. 27th.

KABLE — Charles, 88, Friend, died Tuesday. Services: 11 a.m. Friday, Friend United Church of Christ. Andrew Cemetery; Friend. In state at church from 10 to 11 a.m. Friday. MOORE'S FUNERAL HOME, Friend.

KOMAREK — Mrs. Frank (Mildred), 74, Exeter, died Wednesday. Farmed near Fairmont until retiring to Exeter. Survivors: husband; sons, Rod, Fairmont; Chan, York; Edd, Exeter; daughters, Louise Shaden, San Leandro, Calif.; Delores Angle, Portland, Ore.; six grandchildren. Services: 10:30 a.m. Saturday, FARMER FUNERAL HOME, Exeter. The Rev. Dale Westadt. Exeter cemetery.

McDOWELL — Lester H., 66, Creston, Iowa, died Tuesday. Survivors: wife, Nina; sons, Jack, Lincoln; Jerry, Creston, Iowa; daughters, Mrs. Harlan (Jennie) Layton, Mrs. Dallas (Betty) Tucker, both Lincoln; Mrs. Kenneth (Doreen) Godden, Creston, Iowa; Mrs. Ronald (Nina) Mares, Lincoln; Judy Allen, Creston, Iowa; Mrs. Dave (Joyce) Burkey, Lincoln; fourteen grandchildren; three sisters; one brother. Services: 2 p.m. Friday, Coen Funeral Home, Creston Iowa. Graceland Cemetery, Creston. Memorials to Cancer Society.

POWER — Walter, 74, Otoe, died Sunday. Services: 2 p.m. Thursday, St. John's Lutheran Church, Otoe. Otoe cemetery. TONSING - FUSSELMAN - PERRY FUNERAL HOME, Syracuse.

SHELDON — Roberta I., 48, Bellevue, died Tuesday, in Paynesville, Minn. Born Rockport, Mo. Bellevue resident eight years, former Lincoln resident. Member St. Luke's United Methodist Church. Survivors: husband, James W.; sons, William Elwood, Seal Beach, Calif.; David Wayne, Bellevue; daughter, Mrs. Geoffrey (Debbie) Jesch, Bellevue; mother, Mrs. Robert (Elizabeth) Van Laningham, Clafonia; sisters, Mrs. Larry (Carlan) Wathor, Cortland; Mrs. Bill (Eva) Shepherd, Mrs. Rueben (Iona) Gerlach, both Lincoln; four grandchildren. Services: 3 p.m. Friday, ROPER & SONS MORTUARY 4300 O. The Rev. Elmer Shaw. Lincoln Memorial Park. Pallbearers: Daniel Gerlach, Thomas Shepherd, Michael Wathor, Paul Ables, Daniel, Patrick Sheldon.

WITTROCK — Walter H., 80, Golden, Colo., died Friday. Services: 1 p.m. Thursday, St. John's Lutheran Church, Seward. Greenwood Cemetery. WOOD BROS. FUNERAL HOME, Seward.

Short work made of fire

Corrections officers made short work of a fire in a cell at the city jail Wednesday morning.

An unidentified inmate set two towels, a blanket and a rubber mattress on fire but jail workers extinguished the blaze with a fire extinguisher before firemen arrived.

Exhaust fans were used to remove smoke from the cellblock and no prisoners had to be evacuated, police said.

Four companies escape taxes, halt sought

Washington (AP) — President Carter has been asked to spike federal rulings that have enabled four giant U.S. oil companies to escape paying taxes on income from their oil operations in Saudi Arabia.

Sen. Frank Church, D-Idaho, said the U.S. Treasury has lost more than $300 million a year as a result of Internal Revenue Service rulings that allow the firms to treat payments to the Saudi government as foreign income taxes.

Grain storage costs incorrect

Under the Public Service Commission's new maximum charges for grain storage, a farmer could pay up to $2.85 to store 100 bushels of grain and $3.45 for 100 bushels of soybeans.

In a story in Wednesday morning's Star, these figures were incorrectly reported as applying to 1,000 bushels.

Dollar vs. yen causes Honda price increase

Detroit (AP) — American Honda Motor Co. is raising U.S. car prices for the second time in as many months because of another drop in the value of the U.S. dollar against the Japanese yen.

The latest price increase will average 4%, or $148 per car.

Yeutter: Money handout no end to world hunger

There's no simple way to cure the world's food problem, a former assistant secretary of agriculture said Wednesday.

Clayton Yeutter, a Lincoln attorney, spoke at the Avery Summer Lecture on world food problems at University of Nebraska-Lincoln, his alma mater.

"We can't say that if we lay out $7 to $8 billion it will end hunger," Yeutter said. "It won't happen. That's too simplistic."

Yeutter advocated economic cures for the food problems by increasing purchasing power for underdeveloped nations.

"There are people in this world who are hungry because they can't afford the food they need," Yeutter said.

He said philanthropy is no substitute for building a strong economy for a developing country.

"Philanthropy is a way to substitute for economic growth, but it's not long term," he said. "Most Americans would rather expand trade than make doles."

He said this country stands behind that edict by having trade deficits in order to buy more from developing countries.

He pointed to Taiwan and South Korea as economies which buy more from the United States than this country ever gave because of past steps to strengthen them.

Lincolnite is charged in theft of plaque from Amtrak station

An 18-year-old Lincolnite was charged Wednesday in connection with the theft of a bronze plaque from the Amtrak station, 7th and P Sts.

Michael J. Watson, 631 N. 68th St., was charged in Lancaster County Court with grand larceny and released on a $1,000 personal recognizance bond.

The 5-by-3-foot plaque valued at about $300, was stolen early Wednesday morning from the south entrance of the building.

Watson's preliminary hearing date is to be set July 12. Charges were pending against another 18-year-old male arrested after the theft.

Burglar's love life suspected

Tulsa, Okla. (AP) — There are no suspects yet in the robbery of the Good Body health food store, but the manager figures the burglar was having trouble with his love life.

Manager Alan Spooner conducted an inventory to find out what was missing and came up with this list: 12 cans of ginseng tea, several quarts of unsweetened papaya juice, several bottles of vitamin C, one container of cashew butter and a small amount of cash.

"It's weird, Spooner said, "especially the ginseng. It's supposed to be an aphrodisiac, you know."

Lincoln girl, 16, killed in Colorado

Services will be Friday for a Lincoln girl killed Tuesday in an auto accident in eastern Colorado.

Kathryn Lynn Neemann, 16, was killed when she was thrown from a car which overturned twice after skidding broadside on a county road near Punkin Center, Colo., the Colorado Patrol reported.

Injured in the accident was another Lincoln girl, Teri Langston, 16. She was being treated at Colorado Springs Community Hospital for a concussion and a broken shoulder.

The patrol said it was not clear which girl was driving. The girls were the only occupants of the car.

Miss Neemann, a Lincoln High School student and a member of Trinity Lutheran Church, is survived by her parents, Mr. and Mrs. Harvey Neemann, 1441 S. 7th St., a twin brother, Mark, and a brother, Karl.

The funeral will be at 2:30 p.m. Friday at Hodgman-Splain-Roberts Mortuary, 4040 A St. Burial will be at Lincoln Memorial Park.

Coal tax bill Okd

Washington (UPI) — The Senate Finance Committee approved a bill which would use a 1% tax on coal production to provide benefits for miners disabled by black lung disease.

Lincoln Record Book

Marriage Licenses

Gustafson, Daniel John, Lakewood, Colo., 19 ..... **Mason,** Pamela Ann, Lakewood, Colo., 20.
Thelander, Leonard David, 1934 F St., 21 ..... **Kubicka,** Susan Ann, 3504 S 46, 18.
Butler, Brian Carroll, 2250 D St., 27 ..... **Pilkenton,** Crystal Joy, 936 S 28, 21.

Births

Lincoln General Hospital
Son
Johnson — Mr. and Mrs. Edwin (Karin Eide), Syracuse, June 28.
Daughter
Noble — Mr. and Mrs. Scott (Mary Olson), 6028 Dogwood Drive, June 29.
Bryan Memorial Hospital
Sons
Brhel — Mr. and Mrs. David (Eileen Sackschewsky), Denton, June 28.
Engel — Mr. and Mrs. Rodney (Nancy Hanau), 2610 S. 60th, Apt. 8, June 28.
Reynolds — Mr. and Mrs. Gary (Georgia Newville), 1207 W. Sewell, June 29.
Daughters
Archer — Mr. and Mrs. Gary L. (Gwen Ballew), Corland, June 28.
Armstrong — Mr. and Mrs. Gary (Darla Stutzman), Milford, June 29.
St. Elizabeth Health Center
Son
Lyster — Mr. and Mrs. Charles (Patricia Sullivan), Crete, June 29.
Daughter
Campbell — Mr. and Mrs. John (DeAnna Sloan), Malcolm, June 28.

Divorces

Kunkel, Karen Katherine from Wesley Dean.
Moslander, Carol Ann from James Michael.
Cass, Marilyn M. from James G.
Shepard, Janet L. from Marvin E.

Courts Activity

All pleaded guilty unless indicated. Age, address, if any, from court records. Court costs additional to fines.

District Court
Sexual Assault
Rheinschild, Frank E., 51, 8111 Talbot Trail, 2nd degree, amended from 1st degree, no contest plea, found guilty, sentenced to 4 years probation.

County Court
Petit Larceny (Under $300)
Baker, Mark, 18, 145 W Belmont, Count 2 $100, Count 1 trespassing $25.
Wood, Mary, 25, 1848 C #203, 2nd offense, dismissed.
Schluter, Cindy L., 19, 403 G St., $75.
Austin, John E., 18, 3621 S 19, Count 4; Count 1 & 2 destruction of property, sentenced to 1 year probation; Count 3 destroying property dismissed; Count 5 petit larceny dismissed.
Austin, John E., 18, 3621 S 19, Count 2, Count 1 destruction of property, amended from burglary, sentenced to 1 year probation, $100.
Over .10% Alcohol
Wiedeman, Richard L., 33, 700 S 17 #8, 2nd offense, sentencing July 25.
Inmate Assaulting Another Habitual Criminal
Erving Jr., Jerry, no age, no address, dismissed.
Possession of a Controlled Substance with Intent to Deliver
Manley, Kelly K., 17, 5742 Saylor, dismissed.
Burglary
Zollicoffer, Sam, 17, 1924 T St., no plea, bound to District Court, arraignment July 15, $2,500 bond.
Over .10% Alcohol
Skaggs, Walter, 49, 1006 E St. Apt. A, 2nd offense, no contest plea, found guilty, sentencing July 25.

Municipal Court
Petit Larceny
Delgada, Judith J., 34, 530 C, $20.
Fleeing to Avoid Arrest
Folkers, Wayne E., 20, 2518 NW 8 #2, count 2 $50; Count 1 no drivers license amended from driving suspended license, $75.
Driving Suspended License
Reichel, Fredrick G., 22, 1415 S 8, dismissed.
Bybee, Rick L., 20, 6602 Morrill, Count 1 30 days in county jail, 1 year suspended license; Count 2 no state inspection sticker $10.
Ebert, William, 22, 2421 S 11, dismissed.
Knaff, Ronald W., 22, 1735 N 70, amended from 2nd offense, sentenced to 30 days in county jail, 1 year suspended license; separate charge of suspended license sentenced to 30 days in county jail, 1 year suspended license; sentences to run concurrently.
Over .10% Alcohol
Thom, Ernest H., Jr., 62, 943 G St., Count 1 $100, 6 months suspended license; Count 2 hindering arrest dismissed, Count 3 possession alcohol in park, dismissed.
Reckless Manner
Beckwith, Timothy J., 16, 1227 S 15, Count 1 $50; County 2 no motorcycle operator's license, $10.
Over .10% Alcohol
1 year probation
Dawson, Susan K., 23, 3032 P St. #3.
English, Denny L., 27, 5026 Fremont.
McLaughlin, David M., 26, 737 Eastridge.
McVay, David P., 21, Burt Hall #308.
Miller, Keith L., 26, Seward.
Bellio, Lawrence, 19, 5201 S 37.
Nelson, Wayne F., 28, 7300 Colfax.
Thorn, Larry E., 45, 5621 Wilshire.
Over .10% Alcohol
$100, 6 months suspended license
Reilly, James T., 39, 7301 Walker.
Clark, David E., 19, 1425 N 22.
Bergman, Bruce A., 23, 3510 R St., amended from 2nd offense.
Day, Steven E., 21, 921 N 45.
Hanson, Theodore J., 56, 2431 Jameson.
Shore, Frank D., 20, Rt. 6.
Yost, Billy L., 37, 1609 Euclid.
Over .10% Alcohol
Crook, Jerry E., 22, 4511 St. Paul, sentenced to 30 days in county jail, 1 year suspended license.
DeCoteau, Lewis L., 19, 922 S 16, count 1 2nd offense, $300, 10 days in county jail, 1 year suspended license; count 2 driving suspended license dismissed.
O'Neil, Dorothy S., 55, 1160 Garber, Count 1 2nd offense, $300, 5 days in county jail, 1 year suspended license; Count 2 driving suspended license, dismissed.
Krivohavek, Kim P., 24, 1340 J #303, sentencing July 15.
Refusing Chemical Test
Kess, Stephan P., 25, 2610 N Eden; Count 2 sentenced to 1 year probation; Count 2 DWI dismissed.
Assault
DeCoteau, Lewis L., 19, no address, $100, 10 days in county jail.
Wigham, Ricky, 17, 2400 W St., Count 2 sentenced to 3 days in county jail; Count 1 trespassing sentenced to 3 days in county jail.
Petit Larceny (Under $300)
Brandhorst, Brenda M., 19, 6248 Holdrege, 1 year probation.
Grams, Michael G., 17, 531 N 73, Count 2 $50; Count 1 MIP $100.
Webb, Valerie A., 19, 1550 S 17 #1, $50.
Schwietzer, Carol J., 19, 116 S 9, 1 year probation.
Speeding (Limit + 20 mph)
Rivera, Joseph A., 54, 1814 N 68 (60-40) $35.
Docter, Levert J., 70, Adams (76-55) $25.
Owsley, Mary L., 22, Miranda, Calif., (75-55) $41.
Frary, Douglas W., 29, Howard City, Mich. (77-55) $49.
Kosmoski, Geraldine E., 27, Green Bay, Wis. (75-55) $41.
Amundson, James H., 20, Elmwood (76-55) $40.
Keller, Rick S., 18, 1041 Fairfield (76-55) $40.

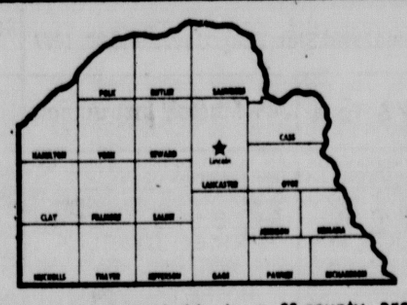
Fire Calls

12:19 a.m., 7109 Havelock, medical emergency.
12:59 a.m., 50th & St. Paul, shut off hydrant.
9:19 a.m., 27th & J, medical emergency.
10:32 a.m., 1221 S. 15th, medical emergency.
11:01 a.m., 555 S. 10th, mattress on fire.
11:23 a.m., 70th & Cornhusker, grass fire.
12:06 p.m., 6745 Starr, medical emergency.
12:31 p.m., 831 Robert Rd., bush on fire.
1:33 p.m., 3803 S. 31st, grass fire.
2:20 p.m., 3134 T, smoke smelled.
3:38 p.m., 2521 Marilynn, tree on fire.
3:56 p.m., 30th & Garfield, grass fire.
4:26 p.m., 71st & O, bushes on fire.
4:46 p.m., 4227 Mary Circle, grass fire.
4:56 p.m., 5258 Prescott, fire in boat.
5:06 p.m., 3130 No. 61st, assistance.
5:09 p.m., Coddington & West O, stand by.
5:24 p.m., 5842 Cedarwood, assistance.
5:56 p.m., 11th & Belmont, grass fire.
7:04 p.m., 622 Eldora bushes on fire next to garage.
8:11 p.m., 3900 N. 44th, false alarm.
10:10 p.m., 2100 Hwy. 2, grass fire.

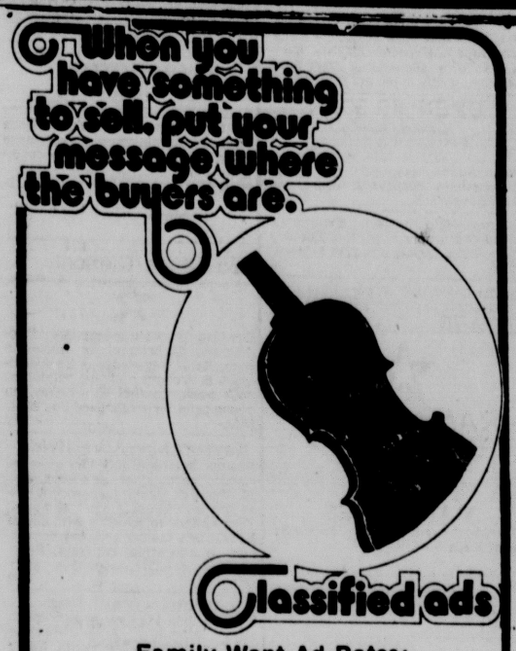
You can call the Journal-Star and place your Classified Advertising from anywhere in the state of Nebraska!

TOLL FREE! 800-742-7385

IN LINCOLN CALL: 473-7451



Serving 71,402 households in a 20-county area in Southeast Nebraska.



Family Want Ad Rates:

lines	1 day	3 days	7 days	10 days
2	4.00	4.21	8.06	9.90
3	4.00	6.16	11.91	14.04
4	4.00	7.99	15.37	18.36
5	4.00	9.72	18.90	22.95

*Approximately 5 words per line

These are cash rates, for family ads, paid at the Want Ad counter & reflect prompt payment discount. National rate is 90¢ per line. Rates apply to consecutive insertions, no copy changes allowed.

Deadlines

Daily non-commercial ads are due before 5PM two days prior to publication. Sunday ads are due before noon Saturday. Deadline for Monday & Tuesday ads is 1PM Saturday.

Cancellation deadline is 10AM the day preceding publication. To cancel an ad for Sunday, deadline is noon Saturday. For Monday Cancellations, deadline is 1PM Saturday.

If you wish to cancel an ad before its initial appearance in the paper, the deadline is 5PM two days prior to publication. There will be a 1 day charge.

Want Ad users should check their advertisements in the first issue and report any error at once to 473-7451. No allowance can be made after the first issue. The advertiser is responsible for duplicate ads ordered and will be charged accordingly.

The Journal-Star will not be responsible for damages resulting from any errors. When cancelling a Want-Ad, be sure to get a "cancellation number."

OFFICE HOURS

We are open 8am-5pm, Monday-Friday and 8am-1pm Saturday. Closed Sundays.

473-7451

OR USE OUR TOLL FREE NUMBER

800-742-7385

110 Funeral Directors

LINCOLN MEMORIAL FUNERAL HOME & CREMATORY
Also Serving
Umberger Sheaff Clientele
6800 So. 14th 423-1515
Adjoining Lincoln Memorial Park

Wadlow's Mortuary
1225 L 432-6535

METCALF FUNERAL HOME
27th & Que 432-5591

HODGMAN-SPLAIN & ROBERTS MORTUARY
488-0934 4040 A

ROPER & SONS Mortuaries
4300 East "O" 432-1225
6037 Havelock 466-2831

123 Announcements

"IT PAYS TO TRADE WITH WESCOT, GIBBONS & BRAGGS" the store of 1886, & "One of the most up to date & neatest drug stores in the county. Open now on Sat. Nights 5-10 & Sun. afternoons 1-5 & July 4 & 5, all at Comstock, Ne. 17a

Opening Friday, July 1, wood burning stoves, specializing in Fisher stoves, hours Monday-Saturday 10-6. Wood Stove Co., 339 So. 9. 30

126 Business Opportunities

Hardware and farm supply in south central Kansas doing over $100,000 yearly. A real buy. Kashfinder, Wichita, Ks. 8

Business Opportunity
Advertising business for enterprising couple. Call Ron at KREIN REAL ESTATE, 483-2911. 30

Sunshine Laundry, 1344 N. 27. For information write IJP Corp., Brewster, Ne. 68821. 31

Well established business in Lincoln. Wholesale fruit & vegetables. Owners retiring. Journal Star Box 825. 13

OWNERS MUST SELL. Reduced price for quick sale. $12,000. Immediate possession includes all inventory and fixtures. Call Audrey Hendricksen at Austin Realty Co., 489-9361. 30

☆

Two Bay local Service Station for lease, days 432-4224, evenings 466-6456, ask for Don. 28

BUSINESS FOR SALE . . .
STAR CAFE in Pawnee City. Only cafe in town. Doing a good business. 4-lane BOWLING ALLEY with new coffee shop located in southeast Nebraska. Good husband-wife operation. CHRISTENSEN Real Estate & Auction Service, Pawnee City, Ne. 68420 402-852-2220. 19a

Blue-Joynt Realty 488-2315
Restaurant, 3822 Normal Blvd., over 2000 sq.ft., excellent location & opportunity. High traffic area & large parking lot. It was an excellent restaurant. Call Blue-Joynt REalty, 488-2315. 1

Red hybrid worms for sale, good business. Call 489-6493. 1

FAST FOOD
A quality fast food operation with inside seating for approximately 78. 1 year old with approximately $200,000 volume the first year. Great opportunity for owner operator. Good lease available. P.O. Box 5231, Lincoln, Ne. 466-2381 or 489-6666. 12A

126 Business Opportunities

BUSINESS OPPORTUNITIES. Free Book. Box 602, Columbus, Ne 68601. 12A

Grow Earthworms for profit. Free Data — WORM WORLD, 1810 S. Josephine, Denver, Colo. 80210 or call Mr. James, Collect — (303) 778-1026 1

BE YOUR OWN BOSS
One of Lincoln's fastest growing businesses seeking partner, working or silent. Right party can expect middle 5 figure income first year. Call 489-0337 for appointment to stop by & see for yourself, ask for Mr. Foster, 10am-6pm Monday-Friday 28

WORK FOR YOURSELF! Excellent opportunity to own a family restaurant. Centrally located, good steady customers. $9000. The People's Choice Realtors 474-1594; Jan Shuman 475-8280; or Cathy Rech 464-7674. 2

Hobby shop, downtown "O" St. location, excellent man & wife operation, priced right. — Cafe, Havelock area, a growing business with opportunity. Call Harry Watson, 489-3656 or Jeffrey Co. Realtors, 488-2367, 423-7534. 25

Service Station for lease, near Lincoln, living quarters attached. Daytime 432-4224; evening, weekends, 466-6456, ask for Don. 5

Wanted: couple who wants business of their own, training provided, unlimited potential, no risk, no major investment required. Reply Journal-Star Box 845. 3

ATTENTION!
Fantastic second income without leaving your arm chair. Send self-addressed stamped envelope for details to Jerry Williamson, 725 No. 70, Lincoln, Nebr. 68505. 26

135 Instruction

Openings available for beginning piano students, call 467-4043. 5

☆

Day & Night Classes
Business Administration
Accounting Legal Assistant secretarial
LINCOLN SCHOOL OF COMMERCE
REGISTER NOW
July 5—Start Date
432-5315
A30

Learn to let the sun shine. A new approach to Christianity. Classes 7:30 p.m. Tuesdays, 2348 "Q". a21

142 Lost & Found

Lost: Male Siberian Husky, 4 months old, grey & white, blue eyes, if seen please return. 488-7119. 3

REWARD DOG
White Setter, black spots & masked face, vicinity 30th & "W", or park beside Humane Society. "Bandit." 925 N. 30th, 474-6423. 8

Lost — male toy Collie mixed breed, white with tan spots, has underbite, vicinity 70th & "O", Thursday. Reward. 467-3786, 467-1459. 30

Please return billfold taken at the Town Tavern 6-25. Need papers & identification. 489-0230. 30

Lost — black cat, shorthaired male, "Sam," 489-0230. 2

Lost — tan Cocker male, tan collar & flea collar, also Black Lab-German Shepherd mix, male, flea collar, Yankee Hill district. Reward. 423-5379.

Lost — Brown billfold area R St., Johnson Cashway, keep the money, need the I.D. No questions. 466-4910. 3

148 Personals

Bills causing trouble? Lincoln Financial can help. 477-6002, 9-12 noon. 2

Hilton's Watch & Antique Clock Repair, selling same. 418 So. 27. 477-9589. 4

Reserve now for summer fun — our beautiful Colorado condominium. 489-8780. 8

Sculptured nails, manicuring and eyelashs, 489-8687. 10

Lovely wedding & anniversary invitations, napkins, accessories, 1 week delivery. 488-4268. 12

A-1 rated licensed home for elderly has vacancy. 477-5412, 464-6490. 16

Klein — Repairing, selling, jewelry, watches, diamonds, Turquoise. 6009 Vine. 466-1337. 16

Leon B. Raney your Mason Shoe Dealer, 2147 N. 27th, 475-2809, home 477-9110. Also Stewart McGuire Representative. 21

Why take your wash out when you can rent a portable washer, $3.50, and/or dryer, $2.50 per week. RENT-A-WASH of Lincoln. 432-0594, 423-2239. 22

McFields Cleaners — Specialize in weaving. A-1 alterations. Remodeling. 244 No. 10. 432-5441. 22

Authorized representative, Electrolux Vacuum, sales-service. Roth, 1510 So. 12th, 477-1927. 22

For the invitations from God to man, call 474-4529. For prayer promises & prayer, call 474-4539. 2

For sale — Mary Kay Cosmetics, drastic sale, 475-0571 weekdays, 432-1758 after 5pm & weekends. 5

Retire for 6 to 90 days each year, every year and keep your retirement money. Crystal Vacation Club, 625 Pennsylvania Suite 201, Denver, Colorado 80203. (303) 831-4318. 3

VIVANE WOODARD the ultimate in cosmetics. SALES LADIES WANTED. 466-9084. 5

Want ride to Omaha Monday through Friday. Share expenses. Contact Ray 488-6753. 1

JELLYSTONE PARK
Camp this weekend or the coming holiday with us, plan to attend square dance Sat. July 9th. For reservations, 8am-8pm, 402-330-4555. A24

Will care for plants while you are on vacation. 464-0487. 3

Services and Repairs

220 Dressmaking

Sewing and alteration, women and men, estimates. 423-2768. 11

Sewing and alterations for women and children. Call 432-8393. 14

Betty's Sewing Shop where quality counts. Experienced, dependable. Havelock, 466-6216. 28

240 Building & Contracting

Complete remodeling, garages, roofs & additions, guaranteed. Free estimates. 467-1343. 20

Ems Brothers Concrete Co.
We install/repair basement walls, patios, driveways, sidewalks, retaining walls. 474-4105, 786-2962, 474-4201. 3

Garages & room additions. Any remodeling. Free estimates. Call Tony, 489-6686. 4

Simpson Roofing — Free estimates, guaranteed, 488-6464, 475-2081. 9

Carpenter, framing, finish, remodel, general contracting, 474-3576. 10

Carpentry, remodeling, room additions & small jobs also. 477-7609. 13

Macy Building, remodeling, room additions, small jobs welcome. Anytime 475-5825. 13

DELAY CONSTRUCTION
Remodeling is our specialty. Carpentry & general repair. Additions, greenhouses, garages, roofs, guaranteed & insured. 477-9378, 467-1897. 24

BASEMENT REPAIR
Walls replaced and repaired. Waterproofing. References. Hicks, 477-9126. 14

For your backhoe needs, free estimates on septic systems. Call Hick, 488-7306. 2

REZAC CONST.
Quality construction at reasonable prices. Building, remodeling, concrete work, fireplaces. Fully insured, satisfaction guaranteed. Free estimates. References. 474-3271. 21

E & L Construction
Custom Homes, remodeling, room additions, garages, insured, guaranteed, 24 hour service. 488-4444. 21

Repair work — brick, block, stone. 20 yrs. experience. 475-4766. 3

SITE GRADING
G. L. Petersen Construction 423-5137. 1

C. W. CONSTRUCTION
Carpentry, complete remodeling, residential/commercial. Misc. repairs, free estimates. 489-8447. 25

Basement repair, concrete work. Small jobs welcome. 464-2812, 464-0085. 29

UNITED ROOFING
Commercial and residential roofing. Guaranteed service and insured. Free estimates. 467-3052, 475-4683. 29

Complete remodeling, garages, roofs & additions, guaranteed. Free estimates. 798-7465, 798-7779. 29

245 Cement Work

DICK'S CONCRETE
Garages, basements, Patios, Sidewalks, Steps. Guaranteed. Free Estimates. Call 798-7358. 30

CONCRETE WORK
20 yrs. experience. 435-8506

Concrete work, basement repair, small jobs welcome, 435-6192, 435-2749. 30

Johnson Concrete-Concrete Specialist in garage floors, footings, driveways, sidewalks. Free estimates. Workmanship guaranteed. 488-6429 1

Fitzpatrick Concrete Const. Quality work by qualified people. References, estimates. 464-8601. 2

A-1 Cement Work. 22 years experience, small jobs welcome. 489-0026. 4

Sidewalks, driveways, patios. Free estimates. Call 477-9139. 6

HICKS CONCRETE
Driveways — garage floors — parking lots — patios. Small jobs welcome. 477-9126. 14

Cement work, residential, commercial & farm, reasonable. Before 8am, eves., 432-9337. 15

☆

Concrete work priced right! J.S.C. 475-7517 after 6pm. 15

Triplette & Ihde concrete work. All flat work. Big Red patios specialty. 464-0890. 16

QUALITY CONCRETE WORK
All types, Reasonable, Estimate
489-7351 432-0914.

☆

Concrete work, driveways, patios, flatwork. 783-3432, 784-2121. Buresh & Polivka Contractors. 18

FREE ESTIMATES
All cement work & basement repair. Fire exits. We take pride in our work. 467-4028. 22

Gabel Construction
Cement work, very reasonable!! Guaranteed work. 474-2634. 5

Small jobs, sidewalks, patios & driveways. Call after 5 p.m. 464-8757. 5

All concrete work-basement, grading. 464-8151. 29

245 Cement Work

Custom concrete, fountains, waterfalls, color concrete patios with unique grooving, decorative concrete our specialty — compare — we feel we are the best-guaranteed. E & L Construction. 488-4444. 24 hour. 5

K & W CONCRETE
Cement work for all types, Patios, sidewalks, driveways, footing, floors. No job too small. Free estimates. References 466-7374. 9

250 Home Services & Repairs

Garage door service, repair & installation, guaranteed, estimates. 466-3111. 14

Experienced carpet installer, guaranteed work, reasonable rates, free estimates. After 5, 483-1035. 1

Gutter cleaning, repair & installation, 474-6312. 3

Capitol Home Service
All types home repair & improvements, no matter how unusual. 423-4056. 4

Plastering, patch plastering, stucco, drywall repair. 488-6903. 4

Roofing, all types, free estimates, insured, hot tar. 488-3182, 464-4388. 6

Ceramic tile installation, experienced. Free estimates. Michael Gunn, 488-7335. 7

All types carpenter work & remodeling. Specialize in woodburning fireplaces. 464-7636. 9

Carpet Installation. Professional installers, 475-0135 after 5pm and on weekends. 10

Pinkerton Seamless Gutter
& repair work. Insured
& guaranteed. 466-6144

Roofing — Shingles and hot. Siding — repairs. Free estimates. Call 435-1326. 11

ELECTRICIAN
Licensed and insured, any job large or small, 464-3968. 11

All roof work, excellent references & craftmanship. Guaranteed work. 464-6532, 464-5672. 11

We clean sewers & drains, septic installation & repair, backhoe work, low rates. 464-9006. 12

Roofing Needed? J. A. McCave Roofing. Guaranteed, reasonable, estimates. 475-0890 evenings. 13

Chain Link & Wood Fences
American Fence Co. 467-2511
12

DRYWALL WORK
Texture, remodel, new homes, 3 full time workers. 466-9357, 464-7313. 24

Carpenter work, remodeling, paneling, ceilings, roofing & general repair. 464-8761, 488-6551. 3

Garage door service, repair & installation, guaranteed, estimates. 466-3111. 14

Windows cleaned, free estimates, commercial or residential. 464-3439. 5

LARRY'S ELECTRIC
RESIDENTIAL COMMERCIAL
ELECTRIC CONSTRUCTION
24 HOURS SERVICE
BONDED
MASTER ELECTRICIANS
PHONE 464-9403 466-1190

Insulation — Let ThermoCon Insulation Co. Insulate Your Attic & Sidewalls. Save Energy — Save Money 464-2148. 15

Air conditioning service calls, $10, daily 8-8. Years experience. 475-2590. 16

TV-Stereo Service, $10. Daily 8-8pm. 25 years experience. 475-2590. 14

Roofing, average walk roof, $500. 35 yrs. experience repairs. 488-3827. 16

KAMAR SEAMLESS GUTTER
Insured and guaranteed
464-2918 or 786-2893

CUSTOM BUILDERS
Remodeling, Additions
Fireplaces
Residential/Commercial
474-6015
Member of Action Contractors
18

SUPERIOR HOME IMPROVEMENT
INSULATION, SIDING
STORM WINDOWS & DOORS
474-6015
Member of Action Contractors
18

Floors sanded & refinished, 20 years experience. 489-3674. 19

Carpenter work, remodeling & general repair. 483-1635. 488-4032. 20

SEAMLESS GUTTERING
For less call Custom Cut Guttering for free estimate.
464-8847
20

E & L Service — all home & mobile home repairs & improvements, guaranteed. 488-4444. 21

CARPENTRY — small remodeling jobs. Formica, ceramic, new Factory Cabinets, 488-2100. Please leave message. 21

Complete home repair service and remodeling. Qualified & reliable. Quality workmanship. Nothing too small or large. Phone evenings 435-4675, 474-5348. 2

Drywalling, will do all texturing, finishing, sheet rocking, reasonable. Lancaster Drywall. 475-3402. 23

Custom made aluminum doors, windows & awnings. Free Estimates. 466-2513, 489-2265 after 5pm. 23

Home repairs by experienced handyman. Small jobs welcome, estimates. 466-2126. 3

Roofing done reasonable. Estimates free. 474-3146. 25

Roof Repair, specializing in home repairs of leaks from roof, chimneys, and worn out flashing. 488-4268. 27

BRITE 'N RITE
HOME CLEANING
Experienced thorough & reliable. Regular or occasional. 474-0828. 28

CHUCK'S HOME CARE SERVICES
Remodeling, painting, cement work. No job too small. Chuck Thielen, 432-0224. 2

255 Plumbing/Heating/Air-Conditioning

Gulbranson Plumbing, remodeling, waters heaters, disposals, and service. 489-4660, 489-9211. 6

Window air conditiners, checked, serviced, recharged. 464-2791. 6

Air conditioners installed & serviced, central & window units, 466-0607. 11

260 Interior Decorating

Papering!!! If you want a good job & prompt service call me at 423-8315 or 423-3124. Free estimates. 5

Painting, papering, steaming, paneling, new ceilings installed, estimates. Hudson, 477-6339. 8

Call Gene Reeves, 423-2920. The best price on painting & papering. 11

GOLD STRIPE PAINTERS
Paperhanging, accoustic ceilings blown, remodeling estimates.
474-6589 Interior/Exterior
26

Custom drapery & upholstery. Reasonable prices, free estimates. 475-9107. 23

265 Painting

GALAXY PAINTERS
Interior & Exterior 488-3113
2

Expert interior & exterior painting, reasonable, work guaranteed, references. 432-3797 evenings. 3

Experienced, reasonable interior-exterior painting & papering. Free estimates. 488-7946, 488-1567. 18

SANDBLASTING
Painting, caulking & repair, interior-exterior year around work. Jim 488-9456. 10

Professional painting, commercial, residential. Interior-exterior. Free estimates, reasonable. 489-6493. 11

Experienced painting. Free estimates, reasonable rates. 423-5778. 24

Experienced interior & exterior. Insured. 466-2955, 466-0814. 2

Painting, Interior & Exterior, free estimates, very reasonable, 9 years experience. 474-6312. 20

INSURED PAINTING
Always reasonable rates, exterior, interior. 474-4453, 477-9166. 20

Experienced interior & exterior painting. Free estimates. References. 489-2251 Weekdays after 5:30, weekends before noon. 24

Professional painting & wallpapering, roof repair, carpentry work. Reasonable. 474-5785, 475-7996. 26

Year around Exterior & Interior painting, no job too small, free estimates, experienced. 488-2494. 26

Need a house painted? Call 488-4268 for free estimates. 27

Professional work at the lowest prices! 475-8265 after 5pm. 9

270 Lawn Care/Gardening/Dirt

Lawn Mower Repair. 30 years small engine experience. Quick service. Work guaranteed. Free pickup and delivery. Ralph's Mower Repair. 435-7011. 11

Tractor weed mowing, commercial & residential. RAY'S LAWN & HOME CARE. 432-8614. 2

Aerating, also power raking. Reasonable rates. Free estimates. 464-6475. 30

Tuneups, repairs, on mowers & tillers. Free pickup & delivery. 435-5905. 14

Professional lawn care service. 16 years experience, mowing, fertilizing, trimming bushes, spraying. 489-3905. Free estimates. 14

BLACK DIRT CO.
Quality top soil—fast delivery
489-5002
16

Grounds keeping, residential & commercial. Roto garden tilling. Free estimates. 466-2839. 18

Total Lawn Service — complete lawn care & imperial underground sprinklers. Free est. 432-6185. 19

RAILROAD TIES
$2.00-$3.50-$4.50
U-pick, we deliver
782-8135

RETAINING WALLS
R.R. tie or stone, 782-8135. 22

Lawn mowing. Reasonable rates. Call 475-8569 between 5 & 6 P.M. 3

Have lawn & yard work to do? Call Green Magic Lawn Care. Degrees in Horticulture. Free Estimates. 466-1446, 483-1034. 3

Mowers of all kinds, tuned & repaired, fast service, mowers for sale. Free pickup & delivery. Ben Allen, 489-3701. 12

TRACTOR MOWING
Fields & Vacant Lots, call 489-4773 Evenings. 24

Lawnmowing. Free estimates. Reasonable. 467-1252 anytime. 9

Mowing & yard cleaning, removing garages & cleaning them, 474-4013. 2

Lawn care, experienced, very reasonable, mowing, sparying, weeding, power raking, hauling, misc. 489-4735. 5

Will do: yard work, odd jobs, light hauling. Reasonable. 798-7498. 5

BLACK DIRT. Anytime hauling. 423-3605. 26

Tend your garden when you can't do it. Call Ron 474-6956. 8

Sodding, grading, dirt around foundations, retaining walls repaired. 432-4894. 15

272 Misc. Services

Andy's Small Engine repair, Briggs Engines & Homelite chain saws. Call after 6, anytime weekends. 464-6712.4

Hard working family man needs work. Hauling, lawns, trees, gardens, any clean-up or housepainting. Free estimates. 474-5690. 11

B.J.'s complete house painting & repair service. Lawn, garden & tree clean-up. Free estimates. 474-5690. 16

ATTENTION
Light mechanical work, tune-ups, exhaust work, shocks, etc. Work guaranteed. 477-6311 after 3:30pm. 8

280 Trucking & Hauling

Economy hauling, anything. 475-6025. 12

Gottsleben Brothers Hauling, $8.50 per load. 423-2239 after 4. 5

Jim's Local Hauling & Moving, trash to landfill. Call anytime. 435-6729. 5

Student Hauling, reliable, dependable, $15 a load. 483-1156. 6

Haul to dump, anytime, small trees, clean garages. 466-4841. 6

Economy hauling, anything. 475-6025. 12

Hauling, cleaning, yard work. Roto garden tilling. Free estimates. 466-2839. 18

Hauling, basements & garages cleaned. Free estimates. 435-6110. 19

Moving & hauling of any type. 489-4176, 432-3151. 21

Hauling, fair rates, $5-$15 load. 467-2221. 28

285 Tree Service

Call X-Pert for removals, trimming, stump removal. Licensed, insured. 423-2676. 3

Charyls—Topping, trimming & removal; hedge & evergreen work, licensed & insured. 477-9663. 3

Remove dead & unwanted trees. Ray's Expert Tree Company, 432-7797. 10

Unwanted trees? Topped, trimmed or removed. Insured, licensed, reasonable. 432-3055. 26

Charleys — Topping, trimming & removal; hedge & evergreen work, licensed & insured. 477-9663. 3

301 Antiques

Jerry's Antiques, 48th & Adams. Open 11-5. Closed Sun. Mon. Tues. 3

Oriental Rugs Wanted
The National Collector's Guild pays the highest CASH prices for Oriental rugs. Call TOLL FREE 112-800-621-3868. 6

Old radios, telephones, magazines & other various antiques. Also '68 Plymouth Fury, needs work. 432-9725 after 6pm. 8

THE COUNTRY STORE
2156 So. 7 (1 blk. So. of South)
Hours Daily 10:30-4:30 Sun. 1-5
8

KNIGHTS' ANTIQUES
Prices You Will Like
4711 Huntington
11am-5pm, Wed., thru Sat.
18

Attention dealers — Exhibiters, Flea Market, July 9th, Eagle Ne. Contact Randy Howard, 781-2938. 9

Beautiful 7 pc. Victorian parlor set. 466-5921. 3

301 Antiques

The Professionals
There is alternative to auctioning personal property in Nebraska. Please consider calling Diane or Bruce Martin for their ideas on liquidating any size estate.
Martin Antiques
Estate Services
488-5058

Walnut carved Claw Foot Dining Table & Chairs. Queen Anne Dining Table, Chairs, & China Cabinet, Oak & Walnut Cane Seat Rockers, Bedroom Sets, Hall Trees, Oak Dressers, lamps, & more. B & L Antiques, 1230 South St. Open Mon. through Sat. 10AM-8PM. Off street parking, 474-5866, or 489-3685. 1

Antiques: Large selection. The Village Store, 710 B St. 432-8422 25

RAGGEDY ANN'S ANTIQUES
1527 No. Cotner Blvd.
Reduction Sale Still In Progress!

NOW OPEN FRIDAY EVENING,
Poor Boy Antiques—1625 So. 17
Tues.-Sat., 10:30-5; Fri. till 9
3

16 Pitcher and bowl sets, some 3 and 4 piece sets. Mostly English. Sell singly or will price entire collection. Box 325, Blue Hill 68930, 742-8111. 6

303 Building Material

Railroad ties, $3 & up. Call Sun.-Fri., 488-9538. 4

HEATILATOR FIREPLACES
The simplified system-20 year SMOKE FREE guarantee. Call 483-1933 or 483-2376 authorized dealer. No calls sundown Fri. night-sundown Sat. night. 7

Used lumber bought & sold. Crawford Lumber, 644 West "R". 435-3338. 8

RAILROAD TIES
$2.00-$3.50-$4.50
U pick, we deliver
782-8135

New wooden frame sliding glass door, & brick mold. $200. 466-1728. 3

Build your own cabinets, fronts $5 each. 763-2085. 4

8' railroad ties for sale, $4 apiece. Free delivery 6 or over. 488-3824, 423-5705. Installation of retaining walls, steps, fences, & borders. Free estimates. 488-5689. 25

1500 new kitchen cabinets, 25%-50% off list R-F-D Sales, Co., Douglas, Nebr. 938-2185. 24

Railroad ties for sale, $3.50 each, delivered. 781-2817. 3

315 Food

Pizza at it's finest!
VALENTINO'S
3 Locations
5

LINCOLN BEEF & LOCKER
827 S. 27 475-4254
Beef + Pork + Lamb
SATISFACTION GUARANTEED
23

Like new canning jars, all sizes. 423-1582. 1

322 Garage/Rummage Sales

Furniture, clothes, appliances, motorcycle accessories, & sewing machine. 2440 NW 2. 3

Basement Sale: 3737 "O" St., Saturday, Sunday, & Monday. 9am-8pm. Furniture, dishes & appliances, bedding, drapes and lots of miscellaneous. 26

Beautiful Mexican chandelier, fiesta sombrero & kitchen equip. 2331 N. 65th. 4

4941 Tipperary Trail, Thurs.-Sun. 9-30-7pm. Moving, everything goes. Furniture, antiques, misc. 1

Porch & yard sale — 1547 C St., beds, sofas, dresser, tables & chairs, china cabinet, buffet, some antiques, lamps, clothes, much misc. Thurs.-Sat., 9am-8pm. 2

☆

If you like to read, don't miss this sale. Hundreds of paper backs; small TV, electric or battery operated; small appliances; paint sprayer; baby bed, stroller and other baby items; sewing machine; bathroom sink & medicine cabinet; boys clothes & womens size 8; tires; dishes & glassware; games, puzzles, and much much more. July 2, 3, 4 10 a.m. till dark. 2515 Cheshire North. (Southwood area.) 4

Dry bar, $25. Refrigerator, excellent condition, $75. 2-24" window fans, $13 each. Pool table, top good, underside damage, $25. 2-26" bicycles, AMF & All Pro, $25 each. 1-20" bicycle, $15. Double sink in counter top, $10. Sears wine making kit, used once, $5. Child's rocker, $5. Ward's blender, working condition, motor needs brushes, $5. '71 Honda 350 engine, rods are damaged, $35. 466-2743 anytime. See at 4921 Francis, 1-6pm only. 4

☆

Little bit of everything. 1164 S. 47th. Thursday-Sunday 9-6. 2

Pottery Sale — All hand thrown using quality Colorado clay. Wholesale priced at $3-$6. Sale ends Sat. at 1 p.m. 6733 Francis. 3 blocks north of Holdrege. 1

340 No. 27 — Books (some pre 1900) 25¢ each, glass, china, milkglass — $1 or less, etc. 2

BELMONT HEIGHTS EMPORIUM
2725 NO. 12
Refrigerators, $25-$75. Chest type freezers, $35-$75. Stoves, $10-$35. Dryers, $25-$50. Chests, Bedroom sets. Dressers. Sofa & chairs. Dinette sets. Older buffets, Dressers & stands. Lots of baby items & other misc. 2

Moving — Old furniture, old tools, household items. 3731 No. 62nd. Fri., Sat. & Sun. 3

Thinking about or planning a garage sale? Get the most fun & profit for your effort. Send $2.95 for booklet filled with help & ideas & over 100 sample ads to: Garage Sale, Box 2672, Lincoln, NE 68502. 3

Oak round glass china cabinet with claw feet; antique dish cupboard; old rocker; oak table; chairs, beer signs, much misc. 420 Eastride (½ block south 58th & L) Fri.-Sat., 9 to 8 p.m. 2

Clothes, toys, etc., 7-2-77 8-4. 4900 So. Haven Dr. 1

Friday evening, Saturday & Sunday. Furniture, sleeping bag, an old oak table, clothes, antique buffet, & miscellaneous. 815 S. 35th. 2

325 Sewing & Fabrics

TWO used commercial machines heads, Singer & Pfaff, your choice $149. Reliable Sewing Store, 230 No. 10. A17

Clearance. Used sewing machines from $29.50. Over 30 to choose from. Capitol Sewing 56th & "O". 488-9013.6

Industrial machines — new & used.
RELIABLE SEWING STORES
230 No. 10
6

3 freight damaged dial 'n sew sewing machines, slight paint scratches, mechanically ok, $25 each. 432-7342. Reliable Sewing Store. 10a

328 Home Furnishings

FICKE & FICKE AUCTIONEERS
A reputable & recognized
Auction firm since 1924. 435-6433

☆

Red cedar furniture, 5 piece set, $99. 489-5126, 489-3127. 2

☆

Furniture Stripping
Finest Quality. Solids & veneers. Ready to sand, stain & finish.
ENO UPHOLSTERING
432-5598

328 Home Furnishings

ACTION AUCTION
Furniture, Tools, Antiques. Consignment auction, Mondays.
BUY & SELL ½
ROCA, NEBR. 423-7384
7

AUCTION
2403 R ST.
Fri., June 24, 6:30pm
Antique Barber Chair
FURNITURE
Friends an OLD ANTIQUE OR COLLECTORS BARBER CHAIR. DOUBLE DOOR REFRIGERATOR, 30 in GAS RANGE, nice washer & dryer, walnut bedroom with twin bed, high boy chest, desks, walnut table, nice chests, dressers, more items not listed. Cash night of sale. Thank you for attending. Sale conducted by Layman's Auction Co.
Virgil & Dayton Layman
Auctioneers
24A

Blouson Blows In!
Printed Pattern



by Marian Martin

The BLOUSON BLOWS IN on a fresh fashion breeze! Drawstring top poised on rippling skirt does lovely things for your figure. For supple fabrics.

Printed Pattern 9147: Misses' Sizes 8, 10, 12, 14, 16, 18. Size 12 (bust 34) takes 3 yards 54-inch fabric.

Send $1.25 for each pattern. Add 35¢ for each pattern for first-class airmail, handling. **Send to:**

MARIAN MARTIN 304
Journal Star
232 West 18th St., New York, NY 10011. Print NAME, ADDRESS, ZIP, SIZE and STYLE NUMBER.

Fundressing!
Printed Pattern



by Marian Martin

SUNDRESSING is fundressing! Breeze this airy princess on and off your sewing machine. Choose light-on-you, light-on-your-budget cotton blends.

Printed Pattern 9374: Misses' Sizes 8, 10, 12, 14, 16, 18, 20. Size 12 (bust 34) takes 2 3/8 yards 54-inch fabric.

Send $1.25 for each pattern. Add 35¢ for each pattern for first-class airmail, handling. **Send to:**

MARIAN MARTIN 304
Journal-Star
232 West 18th St., New York, NY 10011. Print NAME, ADDRESS, ZIP, SIZE and STYLE NUMBER.

328 Home Furnishings

Extra-long white & gold couch. Call after 5:30, 489-8135. 1

Custom made solid wood furniture & furniture repair. 489-1093 Ken. 1

TV City, 3610 No. 48th
A very nice selection of good used furniture, appliances, and colored TV at reasonable prices. Open daily 12-9pm, closed Saturday and Sunday. 9

Large Selection of Quality used furniture for less. Executive Walnut Desk & Chair. Maple & Oak Triple Dressers. Wood Dinettes. Bedroom Sets. Lamps. End & coffee tables, sofas, Hide-a-Beds. French Privincial Furniture & More. Open Mon. through Sat. 10AM-8PM. B & L Used Furniture, 1230 South St. Off street parking, 474-5866 or 489-3685. 1

CASH PAID
Want to buy, furniture, antiques, tools. 467-1315, 477-2196. 23

☆

Rent a TV Air-conditioner
Black & White Color TV
Furniture & Appliances
ACE TV 2429 "O" 432-8000

New Water Beds, $110
Includes — Wavecrest mattress, heater & liner. Sheets & frame available. 489-7465. 3

☆

DJ's Unfinished Furniture
3939 No. 48th St.
(48th & Cornhusker Hwy.)
466-9284 Open 7 days a week

Traditional sofa (blue), tufted back, 3 months old, paid $700; casual table with 4 chairs (game set), perfect; queen size headboard (pecan). Vacuum cleaner, 464-6983. 2

Old solid oak dresser & bed. Bst offer, 474-4496 after 5:30. 3

Refrigerator, $50. Antique matching chest & vanity, $150. Air-conditioners $100. 488-5711. 1

Norge electric clothes dryer, good condition & 3 drawer dresser, 466-3686. 1

Mediterranean oak dining room set, matching coffee table & end tables. Antique bedroom set. Walnut office desk. Electric fireplace. House plants. 423-2048. 3

Bar, black/gray, with 5 black bar stools, good condition. L-shaped, 49"x92", 47" high. Call 466-1777 after 5pm. 1

2 rugs, 9x12, green, white; bar with 3 stools. 474-3360. 30

Twin bed, innerspring mattress, maple finish headboard, excellent condition, 466-0784. 1

Moving must sell, couch & chair, air conditioners, antique oak bed, clothes dryer, coffee & end tables, plants, after 5pm. 432-4515. 8

AN AUCTION
Thurs., June 30, 7pm
3311 So. 44
Antiques, collectors items
Estate Auction
Will auction the nice items of the estate of Myrtle Vaughn, as follows; upright small side cabinet with crown & mirror, 2 fine dressers, oak commode, server, nice buffet, fine rockers, old treadle sewing machine, lamp tables, old lard press & grinder, nice old pictures, 2 bikes, lots misc. dishes & etc.
CHILDS FURNITURE
Shirley Temple pitcher, childs rockers & chairs, highchairs. Friends this will be a nice auction of interesting items. Plan to attend. TErms: Cash night of sale. Nothing removed till paid for. Yes the sale to be conducted by Layman's Auction. Service for both buyer & seller.
Estate of Myrtle Vaughn
Virgil & Dayton Layman
Auctioneers

SALE
4355 South, 9:30am-5:30pm. Thursday & Friday. Antique wicker: davenport, rocker, floor lamp, oval table, telephone desk with chair. Karpan green upholstered couch & chair, 6 sided solid walnut side table, painted washstand, teacart brass trim, oak frame beveled mirror, Roseville pottery, glass & china, punch bowl, new deluxe mixer, electric perculators, electric oven, Christmas & Mother's Day plates, Linens, jewelry, umbrella washline, outdoor grille, adding machine, miscellaneous. 30

BUNK BED CLOSETOUT
Just received truckload of bunk beds with bedding. Have 8 bunk bed sets including mattresses. Compelte set-up for only $69.95. Open to the public 9am-8pm daily. Sat. 9-5. Closed Sunday & Monday. See at Freight Sales Co., 226 So. 9th St. Warehouses in Nebraska & Iowa. 5

COUCH & CHAIR SETS
To be liquidated immediately. These are brand new matching couch & chair sets in herculon material. Have 12 matching sets from only $139. Open to the public 9am-8pm daily. Sat. 9-5. Closed Sunday & Monday. See at Freight Sales Co., 226 So. 9th St., Warehouses in Nebraska & Iowa. 5

Stereo chair, white with brown fuzzy cushion, after 5pm. 488-9602. 4

Chrysler Airtemp window air conditioner. 1½ ton. $100. 464-2459. 6

AUCTION
HOME FURNISHINGS
THURSDAY, JUNE 30TH AT 5:30PM. LOCATION 6236 HUNTINGTON.
SALE INCLUDES Frigidaire Chest Freezer; G.E. Automatic Washer & Electric Dryer; Roper Gas Range; Stereo; Duncan Phyfe Drop Leaf Table W/Chairs; Nice Poster Bed; Dinette Set; Dressers; Occasional Chairs; Singer

J20 Ditch Witch, excellent condition, trailer & many extras. 435-5575. 26

337 Construction & Heavy Equipment

FOR SALE: Joy RPS 600 compressor, John Deere JD310 backhoe, RO Mobile Hydraulic Hammer, 1973 Dodge 5 cu. yd. dump truck, Parson's trencher with saber knife, Prime Mover electric fork lift, 1974 Chevy 1 ton with Seaman 30' platform lift, 1964 Brown 40' float trailer, Owatonna 770 loader, Mustang 1200 & 1700 loaders, IHC 3400 diesel tractor with lodaer. Mohawk Rental & Sales, 475-6781. 6

340 Miscellaneous For Sale

Bring your window shade roller to Crowl's Kitchens, 137 So. 9th 3x6 refills: $2.95 each. 5

Railroad ties for sale. $4 each, delivered. 488-3824, 423-5705. 5

Electric trains & accessories, new & used. Buy, sell, or repair all makes Eves. & Sundays, 466-3633. 28A

RAILROAD TIES
$2.00-$3.50-$4.50
U pick, we deliver
782-8135
22

Antique Brunswick 5x10 snooker table, complete accessories, $800. 785-2179. 3

Rabbit hutches, '62 Ford for sale, tires & wheels to fit, 1 portable spray machine. 475-4669. 3

Dyna-Gym, good condition, make offer. 464-0828. 4

☆

Rent a TV — Air-Conditioner
Black & White — Color TV
Furniture & Appliances
ACE TV 2429 "O" 432-8000

50 piece sterling silver set, Reed & Barton, Autumn leaf design. Seldom used. Reasonable priced. 466-1534 P.M. 4225 Y St. 5

Long hollow steel utility pole. Call 466-0750, 466-9878. 3

Double self contained gas grill, like new, after 5pm. 488-9602. 4

Full set of hand tools & chest. After 5pm, 489-5261. 8

CBer's — personal handle stickers, $3.50. 488-1330. 28

☆

Custom made 8½'x2½' padded bar, 4 Chromecraft heavy duty highbacked swivel chairs, sharp outfit. $465. 4118 So. 51. 489-7993. 8

2 wheel utility trailer, $75. 489-1241. 1

Upright piano, good condition, $50. Pool table with table tennis, good condition, $50. Large bar, excellent condition, $85. 786-5060 after 5pm. 1

Railroad ties, 8 ft. $5. 4 ft. $2. 2 ft. $1.25. 489-4176, 432-3151. 28

15 Storm windows, 15 screens, sizes vary, excellent replacements. Call 466-4817, 466-1979. 1

Engagement & wedding rings, $325 value, wedding rings unused, engagement ring worn 8 months. $275. 423-5289. 6

Macrame hangers, reasonable, 1204 Charleston, noon 'till 9pm. 9

345Musical Instruments

BAND INSTRUMENTS
NEW & USED
Guitars — Music
Complete InstrumentService
"PARK & SHOP"
MOLZER MUSIC
1311 "M" St. 432-1011
1

Used Equipment Sale
Fender Super 6 reverb, $329
Polytone 100, $399
Fender Super reverb, $249
Epiphone EA260 Bass, $149
1961 Gibson Firebird, $399
Majestic 4-piece drum set, $259
THOMSEN MUSIC
2641 N. 48th Open Eves. 464-8375
11

ORGANS — Try one in your home free of charge. Huge selection of Americas Favorite Organs — Wurlitzer, Knowles Music, Belmont Plaza, 11th & Cornhusker, Phone 47-PIANO (477-4266). 13

PIANOS-ORGANS
Steinway-Sohmer-Everett
Hammond
See us before you buy
DIETZE
540 No. 48 467-4554
30

Wanted: bass guitarist with vocal for well established variety weekend band. 477-1370. 3

New: economy priced Hammond organ. ROMANCE SERIES — Only $1095 with Hammond quality and features. DIETZE Piano & Organ. 540 North 48th. 467-4554. 30c

Working broad interests club band needs drummer immediately. Must sing & have own equipment, willing to travel. 475-2213, 474-5853. 4

Private guitar lessons by UNL lab band guitarist. All styles beginning & advanced. 488-6721. 25

GUITAR INSTRUCTION
Zager Studio now accepting limited number of additional students. $6.75 per lesson. 483-2096. 5

Amps, PA systems, guitars, banjos & accessories. Lessons & repairs.
HOGAN MUSIC CO.
830 West "P" 432-9429
Open 10-6 Daily & Saturday
2

RENT A PIANO
Rent a Baldwin piano for your child. It brings out the talent she got from your side of the family. Ask about the 6 month rental program.
Thomsen Piano & Organ
500 N. 66 467-3696
6

Lock Onto A FREE Maestro Phaser
with the purchase of any new Gibson, Electra, or Fender electric guitar through July 1st. Beam down to Dietze while the supply last.
Dietze
1208 "O" 432-6644
30c

Upright piano, with bench, excellent condition, $280. 435-4159. 8

Peavey Classic 100 amp. with automixer, still under warrantee, $200. 489-1410 Rick. 1

SHOULD YOU RENT?
Is your child ready for piano lessons? Let our music counselor evaluate your child's coordination & ability before you rent. This is free of charge.
Thomsen Piano & Organ
500 N. 66 467-3696
8

Demolition Sale

The present Sartor Hamann building will soon be razed to make room for the new Centrum. The following items are to be sold:
1) Italian travertin marble slabs (on front of building); 2) carpeting; 3) plate glass front windows and double doors in entry way; 4) suspended, textured ceiling tile; 5) Thermofax copier; 6) display cases (lighted); 7) cash registers; 8) modern, recessed light fixtures; 9) wrought iron banister & stair railing; 10) suspended, curved staircase; 11) Dictaphone; 12) 3 commercial air conditioners — 1 ea. 2-ton (water cooled), 3-ton, and 6-ton; 13) 2 manual typewriters; 14) 3 phase, 15 hp motor & air compressor.

Sales are on "as is, where is" basis.
See Tom Wright or Don Hamann at Sartor Hamann, 1129 "O" Street — 10AM-5PM weekdays.
340

For Sale: Guild 12 string uitar. Excellent condition. 467-1860. 1

Acoustic guitar, 1924 Washburn, small body, excellent tone, 474-1182. 3

PRICED TO SELL!
Used Spinet piano. Upright used piano.
HOSPE'S Mr. Music
1040 "O" St.
Lincoln Gateway
6

Demonstrator Wurlitzer Sprite Organ. E-Z play. Reg. $1225, NOW $895. Free book and bench. Knowles Music, Belmont Plaza, 11th & Cornhusker, Phone 47-PIANO (477-4266). 30

350 Nurseries

BEAUTIFUL
Indoor unusual and exotic house plants, violets, and cactus. Low prices.
LANCASTER IMP.
East Hwy. 6, Lincoln 786-2645
27

355 Pets & Supplies

AKC Dobermans, good champion lines. 423-5860, 477-9091. 30

PRECIOUS PET SALON
"Special care given to all pets." 464-5015. 2

Board your pet where veterinarian is constantly supervising. 464-1382. 2

Happy Hollow Kennels, reasonable rates, indoor/outdoor runs. 786-2927. 2

HELEN'S GROOMING
488-5782 4015 N St.
5

Schnauzer & Terrier grooming properly done. Champion miniature Schnauzer at stud & AKC puppies available. 786-2792. 11

Gloria's Poodle Parlor
3921 No. 14th, 432-7708

AALETA'S GROOMING PARLO
2630 "H" 475-3084
13

Doberman puppies, $35. 474-5439. 25

TEDDY BEAR HAMSTERS
$4 each. 402-474-0438
16

Lost small Spaniel Terrier, near Raymond, black/brown/white, 783-2204, 783-2857, reward. 3

Toy Toy poodles, registered. 477-4335. 26

Planning a vacation? This is the busiest season. Mak arrangements now to board your pet ahead of time. New kennel open now. Taking reservations! 475-3471. 17

Pat's Poodle Parlor, 4715 Judson, 464-2470. 18

TERRY OF CALIFORNIA
Dog grooming & styling. 474-1002. 21

Toy Cockapoo, black, male, 5 weeks, very loveable. 489-2153. 1

Boxers, 9 weeks old, AKC registered. Can be seen anytime 1st & Superior, Camp-a-way. 475-0800. 1

AKC Doberman puppies, red. Line bred. 786-2487, Waverly. 1

Beautiful AKC Yorkshire Terrior puppies. 488-3062. 1

Free long-haired Dachshund, 483-2188. 1

Blonde female German Shepherd, 3 years old, spade. 477-2997. 2

Kittens, attractive, part Siamese, free to good home, evenings & weekends 789-3415. 2

Cockapoo puppies, 6 weeks old, $10. 423-7550. 3

Registered Brittany pups, $75, the good kind. 786-3552. 3

AKC Gordon Setter male, 6 months old, shots, good pet or hunter, 467-2822. 4

AKC German Shepherd, 6 months, 489-3066. 4

AKC Afghan puppies, blue, male, $150-$250. Dane Cardell Black Falcon, sire Tully Champion King David. 488-4614 after 5pm. 25

Champion sired Cocker Spaniel puppies, red & white, black & white, 488-5191. 4

Afghan puppy for sale with papers. 489-0792, 464-7566. 4

AKC Miniature Schnauzer puppies, 7 weeks old. 489-2587. 4

AKC Airedale Terriers
7 weeks, shots, tails & wormed, $75, champion bloodlines — Queen's Prize Hunkybun & Bengal Mountainaire Sabu. 792-2853. 24

DOG FOOD
50 lbs. $6.50. 488-9965.
4

Free long haired kittens to good home. 423-4229. 4

Medium sized white dog, good with children, free. 489-3085. 5

AKC Beagle puppies, 6 wks. old, $50. 483-2454. 30

Free Calico kittens, call 432-7428. 5

6 cute puppies, mother full blooded Cocker Spaniel, $10. 464-7730. 5

SUDS N' SCISSORS
Professional Stylists 466-7517
25

6 week Norwegian Elkhound puppies. Purebreds, no papers, $35. 423-5932. 2

Rabbits & bunnies $2.50. 489-3997. 1

Parrott & cage for sale. 643-4698, Seward. 8

Keeshond, male, 1 year. 488-8797. 3

AKC Labs, hunting, field trial or pet. After 5, 781-2696. 8

AKC Doberman, female, 5 months, ears cropped, $150. 477-3290. 8

☆

Registered Black Lab pups, six field champs on dam side, sire River Oak Rowdy Bear, Grandsire River Oaks Corky. 821-2121, Wilber. 30

SERIOUS SPORTSMAN, registered German Shorthaired Pointer pups, bred for Nebraska hunting. 483-2630. 8

CHESAPEAKE BAY RETRIEVER PUPPIES. 797-5185. 5

Free to loving home, part 2 year Persian female. Kittens for sale, sire reg. Persian. 489-8635. 8

Afghan for sale, 1 year old. $50. 474-0752. 8

Free kittens & cats. Smoke, Tortoiseshell, tiger stripe. Call 477-5900. 3

Free to good home, 2 year old Black Lab mix. Call 467-3752 after 5pm. 8

Free, wild baby kitty, fuzzy striped, astoundingly cute. 474-1182. 3

AKC Irish Setter puppies, 6 weeks old, males $45, females $40. 873-8396, Nebraska City. 2

Free kittens you'll love to have! 477-8067. 2

AKC Dobermans, need good home, great champion lines, good protectors, love children, must go now, open for offers. 787-2515, Hallam. 9

SILENT GIANT
Factory authorized repair. Fast service—no parts charge. 466-5734. 9

Irish Setter puppies for sale. 464-0766. 3

LYN-DEE GROOMERS
We come to your home to bathe and groom your dog in our air conditioned salon.
Call 475-6307 Now!
29

9 puppies need homes, $5 each. Call 489-4283. 9

360 Photo Equipment

OMEGA Enlarger $160. Pro-timer, $45. 16x20 Easel, $35. Other miscellaneous equipment. 489-6980. 1

365 Store & Business Equipment

NCR Cash register for sale. 12 departments. 432-0670, after 6, 780-5320. 1

62 round bar tables & 180 chairs, $2500 for all or $9 per chair, $25 per table. 474-5652. 1

6 hot food vending machines. $1800 value — sell for $138. Call 432-0549 or 464-8308. 2

Glass shelving & oval brackets, old fashioned corn popper. 488-9698, 489-2897. 3

Cash Registers & Accounting Machines. New electronic & reconditioned Cash Registers. Sales, services, & supplies. Lincoln Cash Register. 10th & Garfield. 24

Rex rotary offset press, plate burner, folder & accessories. Like new. 483-1989 after 6:30. 25

☆

Carrier air conditioner units, 20 ton compressor connected to two 10 ton fans & heating units. Carrier Open type compressor with motor, starter & unloader, all necessary electrical equipment included. Also ample duct work. All in perfect working order. Must be sold immediately. Guarantee Clothing Co., 1131 O St. 6

Typewriters, Rent-Sales-Service. Bloom's. 323 No. 13th. 432-5258. 29

367 TV/Radio/Stereo/ & Service

Reel-to-reel, Teac 2300, 2 mo. old. 475-1875. 29a

Teac 4010 GSL reel-to-reel tapedeck, like new. Any questions call 423-0145 after 6 p.m. 24

TV-Stereo service, $10. Daily 8-8pm. 25 years experience. 475-2590. 16

25" color TV picture tubes, as low as $89.45. Installation included in all prices quoted. 786-2763, 475-7671. 28

TRADE
In almost anything on any new or used Quasar color TV in stock. Audio Visual Repair Center, 317 No. 27, 475-4330. 4

Cobra 135 & Cobra 138, super scanner antenna, must sell, 794-5445. 4

☆

Rent a TV — Air-Conditioner
Black & White — Color TV
Furniture & Appliances
ACE TV 2429 "O" 432-8000

CB equipment for sale. 464-9247. 5

Color television, Curtis Mathis, combination record player/radio. 475-9224, 432-3314. 5

Color TV, portable, 21", 5 months, like new 464-6983. 2

NEW COLOR TV TRADEINS
B&W Portable TV's from $29. RCA color console 23" $89. Also many sets with new picture tubes at low prices. On the spot financing. Schaefer's TV & Appliance, 13th & F. 8

2AR-LST speakers, Phase Linear 4000 preamp, Phase Linear 400 amp, Dual 701 turntable, all 1 year old. Call 435-6090 after 3pm. 28

23 channel Cobra, 139 single side band, tuner + 3 power mike. 100' Coxial cable, 1 external speaker, very, very reasonable. Call 780-5534 if interested. 8

☆

1 color TV for sale, very good condition. 435-4920. 29

ADMIRAL portable color TV, good condition, can be seen at Reliable Sewing Store, 230 No. 10. A10

375 Wanted to Buy

Cash for color tv's, working or not, not over 7 years old. 464-0546, 12-9 pm. 7

Wanted to buy used chest type deep freeze also commercial ice maker. Call Dale McAdams, 8-5, 464-0631. 2

CASH PAID
Want to buy furniture, antiques, tools. 467-1315, 477-2196. 23

Wind generator "Jacobs" 120 volt, 1500 watt or more. Jim Walter, 1806 West Cambelback Road, Phoenix, Arizona 85015. 1

INDIAN ITEMS
Baskets, rugs, pottery, dolls, etc. Alan Thovber, Rt. 2, Beatrice, 754-4353. 4

Cash for good used furniture & appliances. 464-0546. 26

Silver coins, clad halves, silver dollars. 466-6703 after 6. 5

Farmer's Market

405 Announcements & Auctions

Want to rent hay ground for 1977, alfalfa or grass. Cash/shares. State terms & locations. Write Journal-Star Box 574. A13

LAND LEVELING
Irrigation Consultation—423-5137
G. L. Petersen Construction Co.
8

420 Farm Equipment/ Machinery

A-C TRACTORS
D-14, D-15, D-17 III, D-17 IV factory 3 point, 180, 190 XT, Gleaner combines, extra corn & grain heads. Duftek Co., Seward, Highway 15 north, 402-643-3290 if no answer 477-8226. 22a

Ford Tractor—Model 8N with road gear. $1295. Call 432-5304. 31c

Electrogator Sales & Service
BECKLER'S IMPLEMENT
Seward, Neb. 643-3671
10

Aerial spraying — Korver — Lies-veld. Hickman, 792-2742 or 792-2477. 15

Roca Elevator Co. — We have storage for dry wheat. 423-1481. 18

CASE & NEW HOLLAND
REDDISH BROS. INC.
601 W. VAN DORN 477-3944
19

Invest now in your future, on farm storage bins. 402-477-9575. 1

☆

POLE BARNS
We build them to your dimensions. Don't buy before checking our quality.
Brown Construction 474-1129
27

#50 J.D. tractor with power trol, remote cylinder, rollomatic & heat houser, $850. J.D. 2-14 plow on rubber, $60. 785-2179. 3

403 Combine, good condition. 763-2385. 4

New & used Owatonna swathers, Vermeer balers, MC rotary-scythe, row crop cultivators. See us for all your farm needs.
Anderson Garage & Fert.
RT. 5 LINCOLN 466-4804

JD 95 combine, 15' with factory air, JD 55 combine with 14' & cab, JD 2350 5 bottom 16" plow with onland hitch. New JD 4 & 5 bottom plows, Massey No. 82 combine 14' with cab. Seward Implement Co. Seward, Ne. 402-643-3616. 5

1966 Chev. 2 ton 2 speed axle, 13 1/2' bed and hoist $1,950. 1965 Farmall 706 gas, WF, 3 pt., PTO, 1 year on motor overhaul $3,400. Both okay. 913-336-2800. 3

BELTLINE FORD TRACTOR
"Lincoln's Ford & MF Dealer"
641 West South St. (402) 477-6958
7

435Feed/Seed/Supplies

Custom swathing and/or big round bailing. Call Bob Borgman, 470-2532, 435-1610. 3

Custom haying, very reasonable, call after 8pm, 432-9375, 466-6679. 9

Custom bale square baling, located near Emerald. 435-1574. 14

We will pay the top market price for new crop brome grass seed. Griswold Seed Company, 8th & "N", Lincoln, Ne. 7

350 ton stack & baled alfalfa. 308-496-3911 or 308-496-4961. 1

Storage for wheat & milo. Princeton Elevator Company. 798-7340. 3

Wheat & oat straw, wire tied, stored inside. 783-3801. A3

New Orchard grass hay, 50 bales at $1.25 per bale. 781-2930. 2

450 Livestock

☆

HOLSTEIN BRED HEIFERS
Wanted to buy Holstein heifers bred 4 to 8 months.
PAUL ROLFSMEIER
Seward, Neb. Ph. 402-643-6143
15a

Yorkshire boars, gilts, accredited SPF herd. Coupe DeVille, Malcolm, 796-2144. 2

Purebred Yorkshire Boars, gilts, SPF accredited. Recent negative Pseudorabies test. Norman Bulling, Ceresco, 402-785-2121. 10

Registered horned Hereford bulls, 3—2 year olds, 1—6 year old herd sire. New fold down stock rack for Chevy pickup. LaVerne Nieveen, Adams, 988-4565. 14

Have pasture for 70 head of yearling. 402-477-9575. 1

For sale: 4 yearling bull calves, 3 ponys. 477-4869. 3

4 young real good jersey milk cows, hand milked. 435-1653. 27

'75 heavy breed pullets, 8 weeks old, 435-1653. 8

Duroc Hampshire Yorkshire boars. Everett Maahs, Rt. 2, Lincoln, 488-9146. A12

First calf Jersey heifer, to fresh soon, $350. 423-0376, 423-6115. 8

2 stanchion milking machine, complete, $75. 423-0376 or 423-6115. 8

45 head 40 pound feeder pigs. 3-way cross. Vaccinated & castrated. Call mornings & evenings 795-3872. 8

For Sale: Angus yearling bulls. Excellent quality. 423-5134 after 8 p.m. 9

475 Horse Lovers' Mart

Lybar offers training, riding lessons, boarding; Arabians at stud and for sale. Visitors welcome. 789-2545. a15

Purebred Arabians for sale, stud service available, visitors welcome. Naibara Arabians, Jim Carr, Douglas, 938-3224. A8

Horse boarding, stalls, paddocks, indoor/outdoor arena, 423-5689. 6

Horseshoeing and triming. 423-5622. 5

Purebred Arabians for sale, stud service available, visitors welcome. Naibara Arabains, Jim Carr, Douglas. 938-3224. 8a

1976 Flying L 4-horse 5th wheel trailer, 27 ft., brand new condition. 795-3425. 8

Quarter & Appaloosa Horses, raised & trained, excellent confirmation & color. Call 780-5599. 10

Thoroughbred gelding, spirited, responsive & flashy, 7 years old, 15.2 hands, sound. Call Janet at 488-6136 or 792-2688. 24

Arab gelding, 15 hands, 7 years old, gentle, unusual colors. Call Janet at 488-6136 or 792-2688. 24

Horseshoeing — Correctional & pathological shoeing. Gene Cunningham, Answering Service, 464-3331. 15

Do you & your horse need riding lessons from a capable instructor? 488-7020. 1

9 year old roping horse. 791-5397. 2

3 Appaloosas for sale, mare & filly colt & gelding, must sell, reasonable. 477-6853. 2

☆

HORSE BARNS
We custom build any size. Small barns our specialty. Example 24' x 32' x 8'. $2104 + tax & labor. Brown Construction 474-1129

Reg. ½ Arabian bay mare, 16h, spirited, $600, 467-2722 after 5. 5

Registered quarter horse, very gentle, 1 year old filley, saddles. 435-1653. 8

½ Arab gelding, good confirmation, broke to ride, $450. 423-0376 or 423-6115. 8

Small Appaloosa mare & loud colt — $375, Mare broke & gentle. 792-2271. 8

Shetland pony mare in foal, broke to pull, also cart. Shetland stud service. 423-5379. 9

Registered Appaloosa Gelding, gentle. 489-2791. 9

9 acres of pasture for rent. 797-2055. 9

1972 2-place totally enclosed horse trailer, tack compartment & lights inside & out, electric brakes, escape door from stalls, new paint, $1200. 792-2990. 9

Recreational

501 Bicycles

H & L, G & L Bicycle Shop
2136 Potter 10am-9pm 475-2045
23

Two 3-speed, 26" Schwinn boy's bikes, $60 each. 423-4229. 4

3-wheel bicycle, A-1 shape. 1104 No. 29. 2

505 Boats & Marine Equipment

June Special
15' Tri-Hull, 70 hp motor & trailer.
16' Tri-Hull 85 hp motor & trailer.
16' Tri-Hull, 85 hp motor, with power trim, & trailer $3995
17' Tri-Hull inboard/outboard 140 hp motor $6295
1 pair skis & 1 ski jacket $49.95
Water skis from $19.00 to $195.00
MARTIN
Countryside Marine
2525 West "O", 432-5304
OPEN EVES. & SUNDAY
30

15½' fiberglass, Snoco tilt trailer, Evinrude electric start, $650. 435-8873. 27

CLOSE-OUT
On '75 & '76
Fishing Motors
LAST CHANCE
4 hp. $282.20
6 hp. $391.00
9½ hp. $523.60
25 hp. $656.20
35 hp. $744.60
MARTIN
Countryside Marine
2525 West "O", 432-5304
2

1973 16 ft. Chrysler Conquer, 110hp Mercury motor, tilt trailer. 483-1914. 1

69 Stuery 15' V-hull, 75hp Johnson, Shorelandr trailer, $1800. 435-4747. 1

14' Glaspar, with 105hp, Chrysler motor. 470-2151 after 4:30pm. 2

16 ft. V-Hull, 75 hp Chrysler, & trailer, must sell. Good condition. 483-2465. 2

☆

'76 18' Imperial V-174, 140 Merc Cruise I/O, Custom trailer. 474-6032 after 5PM. 1

1973 Browning 16½' tri-hull, fully equipped, 1973 Johnson 135, low hours, heavy duty trailer, may be seen at Linds, 1750 West O. $2995. 3

NEW
1977 15' Glastron openbow & Merc 70hp on Shorelander trailer. $3695. 7300 Colfax after 5 weekdays, anytime weekends. 4

18' Mariner runabout — 80hp Merc gator tilt trailer. Boat cover and other accessories. 1400. 477-8661. 4

14' Chrysler boat with 75 hp., Evinrude motor, plus all equipment, 466-0889, 475-0297, after 5 p.m. 4

Glaspar V175, 17'8", 188hp Merc. cruiser, new low axel trailer, camper top. 423-1029. 4

15½' 1975 Ebco, 1975 85 hp. Johnson, some equipment. 432-3954. Weekdays after 5pm. 4

4th of July
Fun in the Sun
SPECIAL
1977 Imperial Prince, tri hull Runabout, 15', 70 horsepower Johnson, Shorelander, tilt trailer.
$3490
FEATURES;
Sun longer seats, built-in, walk-thru windshield, bow rails, padded bow seats, ski and rod storage, drink holders and lunch deck, bow storage, top and boot, tinted glass, battery and battery box, horn, light, fire extinguisher, tie down strap.
BANK FINANCING AVAILABLE
20% discount on skis and accessories with purchase of boat
Lincoln Marine
5633 So. 49th 423-1000
OPEN EVERYDAY
29

16 ft. 1970 Mark Twain, 120 hp Chrysler outboard, some ski equipment, 2 tanks, life jeackets, cover, $2500. 4031 Colfax. 5

USED LATE MODEL OUTBOARD MOTORS
FROM 10-135 hp
Griffins House of Boats
8200 WEST O 432-8060
WEEKDAYS 8:30am-5pm
SUNDAY 1:30-4pm
2

14' aluminum bass boat, foot control trolling motor & 40 hp engine, custom trailer with new tires, $850. 488-4019. 8

'76 Imperial, 17', 85 hp Johnson, Call 474-3737. 8

16' Fiberglass boat & trailer. 85 hp motor. 466-2211. 8

15½' Shell Lake V hull, with 80 hp. Merc. $1500, after 6pm. 489-0589. 8

1973 Ebco Stinger, 135 hp Mercury. $2500 or best offer. 464-8905. 8

8 ft. 1974 Lake & Shore pop up camper, like new. 947-3641, Friend. 3

15½' 1975 Glastron tri hull, 80 hp. Merc motor with power trim, & Rolco trailer. Other extras. 488-4567. 8

1976 17' Galstron Beaujack 172 bass boat, like new, 85 hp. Evinrude motor, power tilt & trim, Hummingbird fish locator, Super Motorguide foot controlled trolling motor, anchor mates, deluxe EZ loading trailer & boat cover. 488-7726. 8

☆

17' Glaspar, 80hp Johnson motor, new trailer, sharp outfit, make offer. 488-4849. 9

☆

BILL'S LAKESHORE MARINA
MARK TWAIN BOATS
MERCURY MOTORS
4th of July Clearance Sale
BUY YOUR FAMILY A BOAT FOR THE HOLIDAYS!!
Service Guaranteed
Daily 9-5/Sun. 1-6
DEMONSTRATION BOAT RIDES ON LAKE.
East Side Capitol Beach Lake
477-9010
4

10' Appleby aluminum jon boat, oars, cartop carrier. $100. 466-5172. 2

For sale: 4 man raft, used once, $50. 432-8275. 4

17' fiberglass canoe for sale. $185. 435-3359 9

14' Richline bass boat with 55hp Chrysler motor w/trailer. 12.9 Chrysler boat motor. New Columbian fish finder. 489-5221. 4

1976-16 ft. fiberglass deckboat, Dilly trailer, 90 hp Chrysler outboard. Every available option on boat & engine. Save $700. Walt Seng, McCool Junction, Neb., 724-2138. 3

☆

Firecracker Special
KAWASAKI JET SKI
The Real Fun Machine
LIST SPECIAL
400 Jet Ski $1395 $1175
440 Jet Ski $1595 $1395
LIMITED SUPPLY
Jerryco Motors, Inc.
2400 N St. 432-8888
9

1976 16 FT. V HULL, 6 passenger, with luxury interior, Johnson 85, & deluxe trailer. Perfect condition, many extras. $3900 or offer. 474-2608 30

For Sale: Advance USI Sailboat, 16' long, 90 sq. ft. of sail, 3943 So. 46, home evenings. 7

Boat, motor & trailer, Evinrude 35 hp, $450. After 5 p.m., 423-4381. 9

18' Westcraft (Sportsman) tri-hull i/o with 140 hp. OMC motor, seats 7, Windshield across bow. Used less than 100 hours. $5500 with new boat trailer and dock storage shed. Box 325, Blue Hill, 68930, 742-8111. 6

510Camping Equipment

48" slide in camper, 1976, $750. Sleeps 2. Call 826-2022 after 6 p.m. 01

Fiberglass camper shell for Chevy shortbox pickup. 362-6187 York. 3

EZ lift equilizer hitch, $100. 423-0376 or 423-6115. 8

520Sporting Equipment

Cushman 3-wheel gas golf carts. Excellent rebuilt condition. 466-0838, 423-1795. 2

New Scuba gear, discount prices. 466-6427. 9

Coin operated foosball tables for sale. 1 Dynamo — $500. 1 Turnier Seeger — $250. Both in good condition. 488-1904. 28

1 professional incline bench with leg lift; 1 exercise bike; 2 115 lb. bar bell & dumb bell sets; all like new $175. 483-1823. 2

T/C flint Hawken, 50 caliber, with many accessories, also take down hunting bow. Call 423-3668. 8

S&W .44 Magnums: One 8⅜" new $395; one 6½" like new $335. One K-22, 6" V.G. $90. CASH. 435-6772. 1

525 Recreational Vehicles

Double "B" Inc.
Sportcoach Motor Homes
Nu-Wa Mini Homes
Trailers, Fifth Wheels
Transcoach Motor Homes
610 West "P" 432-9364
31

1977 Holiday Rambiette, 30' with center bath, 3000 series interior, new condition, special ordered, 435-6495. 12

Rental 22 ft. motor home, sleeps 6. $150 per week. 466-7986. 2

Roof Top Air — 13 - 500 BTU, 115V, $450. With Normal Installation. Hofker Auto 466-2302. 4

Rental, new motor home, self contained, sleeps 7, call 475-9390. 7

Rental, 1975 Nu-Wa mini home, self-contained, sleeps 6, 435-6967. 7

Rental, 1977 25 ft. Sportscoach, sleeps 8, fully self-contained, available for July & Aug. dates. 423-6979. 8

SALE
MIDAS MINIS
Dodge 20 ft., 6 sleeper, auto, air, spare tire, bath, special $10,995. Sale on Apache solid state. Hard walls, no canvass, fold down.
Apache Camper Center
4900 Old Cheney Rd., Lincoln, Neb.
423-3218
8

1977 Luxury Motor Home for rent, CB, TV, 475-0268. 10

1972 Winnebago Indian camper, 19', sleeps 6, A-1 condition. 488-3078. 26

1972 Champion Dodge motor home, roof air, new tires, 423-2581. 26

Rental, new 25 ft. luxury motor home, self contained, 464-3821, 464-4879. 17

1970 17 ft. Winnebago or 1973 20 ft. Winnebago, must see to appreciate. Very clean. 6430 "X". 1

'73 Apache solid state camper, refrigerator, stove, furnace, excellent condition. 489-1495. 1

1966 11' Ozark Highlander, used very little, queensize bed, with jacks, $1200. Best deal. 489-5877. 2

'75 Ford ¾ ton Camper Special, low mileage, with 11½' overhead Forester camper, like new. Call 464-6919 or 796-2577. 2

1961 Dodge school bus camper, '67 rebuilt engine, $600. 665-5721, Ceresco. 26

MINI-HOMES
1976 Mobile Traveler on Chev. chassis. 1 Owner, low miles, clean and immaculate throughout. 350 Engine & automatic.

1973 Continental Mini Home on Dodge Chassis. 360 Engine, power steering, power brakes, air conditioning, roof air, dual rear wheels, fully self-contained. 1 Owner, local camper, clean.
Metro Auto Sales, Inc.
2500 "O"
Lincoln, Nebr. 477-3771
e

1968 19' Winnebago trailer, sleeps 8, heavy duty suspension, dual bottle, self contained, clean, needs hub & brake. $2400. 797-2355. 3

'73 Ford F350 pickup with '76 Red Dale camper, 11 ft. 4 in. Self-contained. Separately or as a unit. 782-6585, after 5pm or weekends. 3

1974 Chevrolet ¾ ton truck with overhead '75 camper, self contained, 467-2866. 3

Homemade camper, make offer, 791-5758. 3

1976 Winnebago Brave D26RT, completely self contained, many extras, 8000 miles, $15,200. 464-0331. 4

SALE
MINI HOMES
Travel trailers, solid state fold-down.
APACHE CAMPER CENTER
4900 Old Cheney Rd.,
Lincoln, 423-3218
24

1977 Travco Motor Homes, all self contained, year around living, 3 - 32 ft., 3 - 29 ft., 2 - 27 ft., 2 - 22 ft.
1977 Silver Streak, 32 ft., supreme luxury liner, all self contained, including jacks, hitch, bars & wheel blocks. Used less than 48 hrs. BIG SAVINGS.
Ph. 269-2870 SEVERE RV — if now answer, 269-2795, Syracuse, Nebr. 24

For sale: 9x7 pop up camper trailer, $325. 474-6041. 1

'72 Lark 17' self contained travel trailer. Air conditioned, equilizer hitch, jacks, electric brakes, TV antenna. Mirrors. $3400. 477-8661. 4

1974 Holiday Ramblette, 22 ft., used very little, excellent condition, $4200. 488-7652. 4

20' deluxe Mobile Villa, self contained, air conditioned, used twice, hitch, jacks, $3995. 423-6286, 432-2128. 4

1967 Lincraft 15' pull camper, awning, 4000 Baldwin. 30

25' motor home, Chevy 454, fully contained, roof & automobile air, 4 KW generator, 489-5312. 5

20 ft. travel trailer, fully equipped, 763-3740. 5

'71 Ford F250 with 10½ ft. Riveria Camper, $3600. 466-0148. 8

1966 19 ft. Red Dale fully equipped, excellent condition. $1750. 791-5791. 1

Employment

Journal-Star Employment Advertising Policy:

1) Each ad must clearly define the job being offered.
2) Unless otherwise indicated, jobs are considered to be guaranteed salary.
3) Each ad for sales personnel must define the product or product field to be sold.
4) Each ad must be placed in its proper classification according to the job type.
5) Readers are encouraged to report any abuses of this policy to the Journal-Star Classified Advertising Manager.

(605)

605 Administrative & Professional

Beauticians: Need two top-notch haircutters to work full or part time in busy unisex shop. Great Expectations Precision Haircutters, 48th & Van Dorn. 488-9954. Ask for Colleen. 6

☆

PROGRAMMER
Due to our continued growth we have a Junior Programmer position available immediately. RPG II experience or schooling is a must. IBM System 3 or System/32 experience would be helpful. Contact Steven Schmidt at 477-3960 to arrange an interview. 4

Wanted ARTIST to make commercial drawings occasionally. 488-3628 evenings only. 2

☆

ATTENTION HAIRDRESSERS
We are now taking applications for full time hairdressers for our new Gateway Beauty Salon. Benefits include salary plus commissions, store discount & insurance plus opportunities for additional training. Apply Monday-Friday, 9-5.
BRANDEIS GATEWAY
An Equal Opportunity Employer
28

LOCAL MANAGER
Or manage trainee position open with leading nationwide fire protection equipment company. We will assist you in building your business while you are learning our management program. Our men average over $30,000 per year. Write or call Mr. Ray, Regional Director, Excell Enterprises Inc., 2610 N. 124th Circle, Omaha, Ne. 68164. 402-493-1024. 3

Beautician wanted — excellent opportunity to take over very good clientel. Paid vacation, bonus, good working conditions. 488-2183 8-5:30, 423-8590 evenings. 3

MARKETING REPRESENTATIVE
Rapidly growing multi line insurance company needs a marketing representative for Northeastern Nebraska. Prefer 3 years experience, underwriters with marketing flair welcome. Company car, expenses & good benefits program plus salary commensurate with experience. Send resume to:
Union Insurance Co.
P.O. Box 80439
Lincoln, NE 68501
Attention Personnel
3

☆

Applications being taken for part time & full time facility positions in management, salesmanship, retailing, statistics, business law, typing, shorthand, small business management, & marketing. Reply with resume to Journal-Star Box #837 indicating whether day or evening position desired. 4

Assistant Food Service Manager Residence Hall
UNIVERSITY OF NEBR.
Assistant manager for a university residence hall with an occupancy of approximately 1500 students.
RESPONSIBILITIES include purchasing, scheduling, supervising, evaluation & analysis of operations.
QUALIFICATIONS: Bachelor's Degree in related field required; preference to applicant with experience in an institutional food service operation.
Position available 8-1-77. Salary, $10,000 annually. Excellent benefits. Qualified applicants should submit resume or apply to: University of Nebr.-Lincoln, Personnel Dept. Rm 512, Admin. Bldg., 14th & R Sts., Lincoln, NE 68588
Equal opportunity
affirmative action employer M/F
A26

Management Position — Assistant Manager Technical and Administrative Responsibilities. Experience and Education Required. Fringe Benefits included. Send application & resume to:
Steven G. Oltmans, General Manager
Lower Elkhorn Natural Resources District
P.O. Box 838—South Hwy. #81
Norfolk, NE 68701
1

☆

Cosmetology instructor wanted. Reece & Sybil, 477-4186. 28

605 Administrative & Professional

WANTED
LICENSED BARBER
Call 435-7375
5

Applications are now being accepted for the position of Children's Services Coordinator. Must have Bachelor's Degree in Child Development or a related field plus experience with mentally handicapped. Send letter of interest & personal resume to: Region IV Services — Columbus, P.O. Box 1097, Columbus, Ne. 68601, before July 8. 3

☆

Applications being taken for part time & full time faculty positions in management, salesmanship, retailing, statistics, business law, typing, shorthand, small business management, & marketing. Reply with resume to Journal-Star Box 837 indicating whether day or evening position desired. 4

CONSTRUCTION ESTIMATOR WANTED
For old & reputable general contractor of commercial, institutional & industrial buildings in the Omaha area. Salary & benefits negotiated. Must have at least 5 years experience. Please send resume of qualifications to Box No. 27052, Omaha, Ne. 68127. All inquiries confidential. 9

615 Clubs/Restaurants

Chef Wanted — Experience & dependability is a must. Salary & fringe benefits designed for permanent position. Send resume & phone # to Big I, Inc., Box 935, Imperial, Ne. 69033. A5

Wanted — Experienced early morning bre

625 Office/Clerical

WORD PROCESSING
Union Insurance has immediate opening for transcription typist, in wod processing center. Must be able to type 50-60 wpm. Call 432-6138 for appt. 5

☆

TYPIST
Because of promotion, Farmer's Mutual of Nebraska has an opening for a full time policy typist with accuracy. Office experience required. Salary commensurate with experience & qualifications. 37½ hour week. Excellent company benefits. For appt., call Personnel, 432-5334.
An Equal Opportunity Employer 8

Physicians Office
Part-time Receptionist. Permanent. Weekdays & Saturday AM's. No students. Send resume to Journal-Star Box 832. 8

HOUSE OF BAUER, INC. needs a secretary. Typing, light shorthand, knowledge of business machines, willing to assume variety of duties. 40 hour 5 day week, Mon-Fri. 8am-4:30pm. $520 plus per month, depending on qualifications. Apply in person, Bldg. 1820, Lincoln Airpark, NW 44th & West Kearney, Lincoln. 470-2495.
An equal opportunity employer 8

☆

Service Secretary
Experience helpful but not necessary. Person is responsible for billing tickets, answering phone, and general office work. See Joe or Fred at
Misle Imports
5020 "O"
483-2251 4

☆

SECRETARY
Need mature responsible individual, type 60-70 wpm, shorthand not required. Prefer some experience in Claims, to start immediately. Call 477-8991 for appointment.
Cornhusker Motor Club
2900 O St.
An Equal Opportunity Employer 9

☆

Receptionist/Secretary
Needed by expanding law firm. Duties include switchboard operation, greeting clients, filing, typing & misc. Competitive salary, excellent benefits. Hours 9-6 Mon. thru Fri. Call 477-6904 for appointment. 3

KEYPUNCH
Keypunch operator to punch on IBM z3742 data entry system. Large variety of programs. Downtown location. Hours 8-5, Monday-Friday. Call 432-6668 to schedule an interview. 9

RECEPTIONIST/ SECRETARY
Position available near Gateway, duties include typing, dictating machine, filing etc. Must enjoy farm oriented people, 5 day week, full company benefits. Write Journal-Star Box 847. An equal opportunity employer. 9

☆

Small office needs person for regular office duties including operation of mini computer. Call Neal at 432-4238. 9

630 Retail Stores

☆

Need part time meat cutter, experience preferred. Apply in person,
HAVELOCK JACK & JILL
6201 Havelock Ave.
14

Full time sales in plumbing & electrical. Some evenings & weekends. Will train in product knowledge. Apply PHE, 501 Westgate Blvd., Lincoln. 1

Grocery checker, split shift, weekdays, weekends, holidays, 466-7602. 4

SALESPERSON
We have several full & part time retail career opportunities for mature persons to sell home center products including kitchens, baths, carpet, building materials & more. Position includes selling, stocking & merchandising inventories, keeping area clean & fronted, & customer sales service. New store so there are plenty of chances for advancement. This job includes weekends & evening work. 47 hours per week. Salary commensurate with experience & ability. Company health insurance, paid vacations & other company benefits. No experience required, but you must be willing to learn & work. Apply in person to John L. Hoppe Jr.
HOPPE'S LUMBER STORE
So. 48th & Hwy. 2
4

Wanted—experienced person in hardware, part time or full time, evenings & weekends. Apply in person, see Hank, Ace Hardware, 70 & X. 4

Opening for salesperson with sewing experience. Daily hours noon-6 & 9-5 on Sat. Call for interview appointment. 488-7187, 466-7603.
J'Maries Bridal Shoppe
(Plainsmen Center) 2441 No. 48
3

☆

Retail Opportunities

Retail salesperson or department manager with experience in sales, inventory control and merchandising for our Gateway Store.

Retail Sales trainee to start in shipping and receiving department of our Gateway Store. Growth opportunity for the right individual.

Apply in person at BAKER HARDWARE, 801 "N" Street, Lincoln's oldest and finest hardware location. 2

Wanted: technical minded individual to serve as ski binding mechanic. Call Rob, at Bivouac, 432-0090. 8

Wanted: part-time sales person with retail shop in downtown Lincoln, 20-25 hours. Call Rob at Bivouac, 432-0090. 8

☆

SALESWOMAN
In men's clothing retail sales. Apply Jason's at Gateway only. 9

CASHIERS
Able to work all hours. Full time 47 hours per week. Some experience preferred on computer cash registers. Ask for Barb.
Hoppe's Lumber Store
48th & Hwy. 2
9

635 Sales/Agents

CENTURY 21
Custom Realty
Agents Wanted
432-6555
31

Century 21
GOLD KEY REALTY
489-0311
CENTURY 21 has moved into Lincoln with . . . massive media campaigns, national referrals, professional training programs, proven techniques never used in the Lincoln market. If it is your goal to participate in a fast growing win-win organization you are invited to call . . . Cliff Bomberger. Classes start soon, by outstanding professional instructor.
CENTURY 21
Gold Key Realty
1919 So. 48th 489-0311 (635)
2

635 Sales/Agents

MANAGEMENT OPPORTUNITY FOR EXPERIENCED LIFE INSURANCE SALESMEN

Requires proven sales background and knowledge of advanced underwriting. Applicant must be interested in recruiting, training, supervision of a unit.

Financial package: Commissions, overrides, bonus, and liberal fringe benefits. Call Mr. Chuck Doane, Jr., for appointment. 7

No Advances
No Company Cars
No Salaries
No Secretaries
No Expense Money
No Contests
All we have to offer is a good product, integrity, leads & an honest opportunity for an ordinary guy to make $1500-$2000 commission a week. We pay commission up front. PLEASE don't call unless you're a PRO. PLEASE don't call unless you've made $1,000 a week or better. We're too busy to train a hopeful. Call us if you have MOXIE & if you're ready to work. Call (517)263-8520. 5

NO WILD PROMISE-
NO BOLOGNA
JUST BIG MONEY FOR HARD WORK
Someone else can feed you the bologna. We have the big money you are looking for & it is steady money every week. Will pay you & train you while we prove it to you. What can you lose? Call Globe Life & Accident Insurance Co. 467-4621 from 9-12, 1-4PM for appointment. 15

Sales Trainee wholesale building materials, Georgia-Pacific Corp. 432-7525. An Equal Opportunity Employer 1

Route Sales Person wanted. Above average pay. 423-0055 for Appointment. Butternut Bread, Equal Opportunity Employer. 1

☆

Full or part time salesperson. Great opportunity for men or women who are sales oriented or who would like to try the selling field to supplement present earnings. Local area. 474-4717 between 9 a.m. & 3 p.m. 2

SALES
Farm Buildings, Grain Dryers & Storage
Leads Furnished
Over $50,000 per year
466-8211

Looking for person to sell homeowners insurance and manage insurance department for a local real estate firm. Insurance experience helpful. Position also involves clerical. 489-9361. 3c

Furniture salesman, full time, excellent opportunity, $1,000 per month plus, experience desired, immediate openings for Ace Furniture & TV, Inc., 1314 "O" St. Apply at 432-4466, 2429 "O" St., See Judy or Gene. 30

Orkin Exterminating is looking for a man to work sales territory. Vehicle furnished, commissions, base salary. All major fringe benefits. Contact Richard Dahl 475-2682 or come by 1740 Adams. 30

Licensed real estate salespeople, do you need that little something extras to make you a top producer? Ever hear of our Action Warranty program? We have one & will let you use it. We also have the top referral service in the continental United States & Canada. Perhaps that needed little extra may be come a lot of $ for you. Call Jim Sanders, for appointment, 467-4641 or 423-4362.
CENTURY 21
Lancaster Real Estate
5

NEBR. SCHOOL OF REAL ESTATE
July Classes Forming
Call 488-4036 488-9403 Eves.
Approved for Veterans Training
30

Do you love to work with people? CENTURY 21 Western Realty has an opportunity for you if you have decided you want to be in the "people business." We have sales positions available in both offices to those who want to get into real estate on a full time basis. Our pre-license training program starts July 9th and we offer an on going training program for the "Rookie" or veteran. Contact Jim Kubert, 474-5454 or Dave Schmidt 489-9651 at our South office. 6

MANAGEMENT
EXCEPTIONAL LOCAL OPPORTUNITY THROUGH NATIONAL FIRM

If you are confident of your selling ability and are interested in a career in America's largest marketing field "Finance & insurance," it would be profitable if you respond to this inquiry as soon as possible. First year earnings $15,000 to $20,000 salary & bonus. New car provided with full insurance. Finance company background helpful.

Mail resume to: Mike Dodds, 3001 Douglas St., Omaha, Ne 68131 or call 402-344-4974; 1-800-642-9321. 3

REAL ESTATE AGENT WANTED
Call Bill Walsh 489-9912 or GUIDELINE REALTY 483-4444. 2

☆

SALES/COUNSELING
Ground floor opportunity with dynamic young company opening soon in Lincoln. Rapid advancement potential for career oriented, mature individual. If you are attractive, energetic & like working with people in a delightful environment, call Ms. Taylor, (402)554-0940. Salary + commission. 3

AVON
RETIRED OR NOT, YOU'RE TOO YOUNG TO SIT AROUND. Avon offers the perfect earning opportunity for you. You can sell quality products on a flexible schedule and meet interesting people, too. For details call 432-1275 or write Journal-Star Box No. 804. 2

Immediate positions available with local concern for 6 full time sales persons, home appliance products, excellent opportunity for advancement, applicants must be neat appearing. No experience necessary, Call Mr. Olin, 477-7882. 6

Water Conditioners
Prefer experience, will train, high income potential. Immediate. 467-4521. 9

Leads! Leads! Leads!
Several people to sell Medicare Products in Senior Age Market. High commission. Training and group insurance provided. Phone (308) 381-1818 between the hours of 9am and 5pm or (402) 462-4711 between the hours of 6pm and 10pm. 30A

640 Technical

☆

Experienced Parts Man
Full benefits. Apply in person or submit complete resume:
Lewis Service Center Inc.
4101 West O
Lincoln, Ne. 475-8471
27

645 Trades/Industrial

Wanted experienced long distance diesel truck driver, Texas to Minnesota. Apply in person, Raymond Foreman, Crete, Ne. 4

☆

LINE MECHANIC
Wanted, experienced line mechanic. 40 hour work week, fringe benefits, all replies confidential. Apply to Roger Stehlik, 1835 P St., 432-5571.
DuTeau Chevrolet Co.
2

Tool & Die makers needed. Call EPKRO Plastics, 402-723-4571. 21

☆

BODY MAN
Combination preferred. 5 day work week, fringe benefits including insurance, paid holidays, paid vacation. Contact Bob Strout, Body Shop Manager at
DICK FLYNN BUICK
421 No. 48th
2

☆

Full time construction workers needed. Experienced in utility work. Apply at 5800 Fletcher Ave., Lincoln.
An Equal Opportunity Employer 1

☆

Mobile home service man. Mature, responsible with experience in set-up, trim out, delivery, modular sets & air conditioning work. Call Mr. Copper or Mr. Matthes, Countryside Mobile Homes of Lincoln. 474-2441. 26

JOURNEYMAN ELECTRICIAN
Must be licensed for Lincoln. CALL for appointment 466-7205, BNC Electric. 3

2 bricklayers needed, experience necessary, 464-9026. 3

Experienced service station help wanted, mechanical experience preferred. Apply in person, Noonan 66, 33rd & Holdrege. 3

Metal Fabricators
Rivers Metal Products is a growing custom metal shop in need of additional quality help. Demonstrated abilities should include welding, grinding, & overall knowledge of metal construction. 466-2329. 23

☆

1 receivingclerk, 1 forklift driver. Dependable, able to accept responsibility. Apply in person: 9am-3pm, 6363 No. 70th. 4

Nedd tandem truck operators with own truck to haul ear corn from eastern Nebraska to western Iowa in September.
Miller Seed Co.
432-1232
4

☆

Bogue Concrete taking applications for experienced concrete finishers, call weekdays, 489-2461. 4

SIGN SHOP FOREMAN
Responsible for managing the operations of an institutional/vocational sign shop. Receives work orders, plans schedules, supervises & instructs workers & inspects production. Qualifications: high school education plus 4 years experience in sign printing, silk screening & stencil cutting or technical school plus 2 years experience. Please apply immediately to:
NEBR. DEPT. OF PERSONNEL
njs 301 S. Centennial Mall, 1st Floor
Lincoln, NE.
An equal opportunity employer
4

☆

MAINTENANCE
Opening available for an electrician (preferably with industrial experience). National Company offers steady, year around work, with good wages. Overtime & complete fringe benefits. Apply in person, Personnel Dept.
ALPO PET FOODS
Crete, NE
An Equal Opportunity Employer M/F
5

RUSSELL STOVER CANDIES INC.
201 No. 8
Applications being taken for Production Work.

NIGHT SHIFT
5:30pm-2am
No experience necessary. We offer many company benefits including paid holidays & vacation. Group insurance is also available. Apply in person, Personnel Dept., Monday-Friday 8am-4pm.
An equal opportunity employer M/F
30

☆

Auto Mechanic
Commission plus salary, immediate opening, company benefits, apply in person to Guy Dean at
DEAN'S FORD
1901 West "O" 475-8821
An Equal Opportunity Employer
5

☆

RETIRED PART TIME
AUTOMOTIVE MACHINIST
4 hours a day or longer. Apply at once. Ben's Auto Parts, 2020 "O" St. 477-4127. 5

Service station attendant, full time, permanent, mechanical experience helpful. Apply in person, Skelly Serviced, 14th & Que. No phone calls please. 5

☆

Need experienced body man. Contact Jerry Haven at Jerry's Body Shop, 423-9454 or 423-7867. 5

Now taking applications for full time night shift managers. 12-8 or 11-7 shift, whichever applicable. 6 days a week. Overtime, over 40 hours. Plus commission. Uniforms furnished. By personal interview only. See Dave, Rhoden's Interstate 66, Hwy 77 & Interstate 80. 4

BODY MAN
Completely modern body shop needs a combination body & paint man. Excellent working conditions, call 947-6251. After hours, 947-2471.
A-1 Body & Glass
Friend

☆

Experienced bodyman for Bern's Body Shop, Seward, Neb., days 643-2810, eves. 643-3031. 9

☆

Need experienced semi-driver. Over 25. West coast to East coast. 826-2387. 8

☆

AUTO MECHANIC
Excellent opportunity for brake & alignment mechanic. Must be trained & have some sales experience. Apply Mr. Freadhoff, Capital Tire Stores, 2400 O St. 8

☆

CALIBRATION TECHNICIAN
Position open to trouble shoot & calibrate electronic instruments. Trade school or equivalent experience in solid state digital electronics required.

DETAIL DRAFTSMAN
Position open on our drafting department. Must be familiar with electronic mechanical drafting procedures & techniques, including some printed board artwork layout. Trade school or equivalent experience within this area of drafting required.

ISCO
Environmental Division
Building 1020
Lincoln Airpark West
An Equal Opportunity Employer
8

WELDER/ MECHANIC
We need an experienced welder/mechanic. Top pay for the right person. Fringe benefits including insurance, paid vacation and holidays. Call 483-2261 and ask for Jeff Meilen, Misle Chevrolet, 4949
645

645 Trades/Industrial

WELDERS
Experienced only, Interstate Metal Products. ½ mile west of bowling alley in Emerald, Ne. 29

☆

VILLAGER MOTEL
Immediate employment for AM Maintenance Man. Must be experienced with electrical, plumbing & air conditioning. Rotating weekends. Apply 111 No. 56, 8am-4pm. 464-9111, ext. 356. 9

Wanted — Bricktender & bricklayer. Call after 5pm, 432-2466. 9

PLASTIC LAMINATING MACHINE WANTED. Will buy complete outfit. HOUSE OF DAVISSON, 3rd & Hillcrest, Seward, Neb. 6

☆

CANDY MAKER TRAINEE
Hours 5am-1:30pm. No experience necessary. Many company benefits including paid vacation & holidays, group insurance is also available. Apply in person, Personnel Dept., 8am-4pm Monday-Friday.

RUSSELL STOVER CANDIES INC.
201 No. 8
An equal opportunity employer M/F
4

Experienced welder. 423-4464. 9

650 Part Time

SUPERIOR COUPLE
To manage Lincoln Newspaper Agency in Superior. Applicants should enjoy working with 12 to 14 year olds, and have a dependable car. Excellent part time setup for husband and wife. Present earnings over $115 per month and will increase with the right couple in charge.

Applicants should call toll free, 800-742-7315, or write to Bernie Rodgers, Journal-Star Printing Company in Lincoln, NE. You can receive an application form and more details by return mail. 4

CUSTODIANS
Hiring now, couples working together or men with cleaning experience to work between 4 & 7pm or 9-12 midnight. Call 423-3887 from 8-5pm. 3

EXCELLENT PAY
Participate in clinical testing of pharmaceutical products by Harris Laboratories. Studies fully explained, voluntary, medically supervised, safe. Good money plus free physical. TEsting requires males in good health, 19 or older. Call 474-0627, weekdays between 9:30am and 3:30pm. 11

YORK COUPLE
to manage Lincoln Newspaper Agency in York. Applicants should enjoy working with 12 to 14 year olds and have a dependable car. Excellent part time setup for husband and wife. Present earnings over $375 per month and will increase with the right couple in charge.

Applicants should call toll free 800-742-7315, or write to Bernie Rodgers, Journal-Star Printing Company in Lincoln. You can receive an application form and more details by return mail. 21

Part-time service station help wanted, must be honest, neat in appearance, and over 18. Imperial Oil, 14th & High. 4

Weekend Mechanic. Apply in person Mr. Kesler, Hollywood Bowl, 920 No. 48. 4

JANITOR
Retired man, 5pm-10pm each day, to supplement Social Security. Steady work. Brownie Mfg., Inc., 18th Ave., Hiway 6, Waverly, Neb. 786-2715. 5

CRETE AREA CUSTODIANS
Need men or women to work 3 hours 6pm-9pm., 5 days a week in account in Crete. Previous experience desirable but not mandatory. Call 467-1108 collect for appointment. Floor Brite Building Services 3235 N. 35th, Lincoln.
An Equal Opportunity Employer 30

☆

ART WORLD
Part-time, mature, aggressive sales person wanted. Must have basic art & craft background. 467-4602. 3

☆

Part time help at Treasure City Gas, 48th & Leighton. Apply in person to Mell Hafer. 9

☆

Immediate Openings
We are looking for mature individuals to work part time in all city areas. Choice of hours, morning or evening. Apply in person to Floor Brite Building Services, 3235 N. 35th. 7

Retired man, part time, to clean car wash, 14th & South. 488-5927. 9

☆

Part time leading to full time typist, in their own home. Must have knowledge of dictating machine. 464-4451, Thursday 12 to 4pm. 30

Dental Assistant: Part time chairside, experienced, half days 4 times a week. Send resume to Journal-Star Box 848. 9

655 Help Wanted, Miscellaneous

☆

Concession and ride help for cleanest carnival in midwest. Wages, bonus. Bunks and shower furnished. Men or women, 16 and over. Silver Star Shows. 475-4425 after 5:30. 12

☆

MANAGER
Top opportunity for aggressive person to manage high volume gas station. No repair work, driveway selling only. Business minded person can expect excellent starting salary, monthly performance bonus, insurance & paid vacation. If you welcome a challenge of your own business without risk of investment, apply Treasure City Gas Station, 48th & Leighton. Ask for Mr. Carr. 26

Experience service station mechanic, apply in person, Wedgewood Conoco. 7001 "O" St. 1

CUSTODIANS
Part time, evenings hours. Call 489-5886 or 483-1863. 2

☆

New & Used Car clean-up man needed immediately. Various company benefits. Apply in person at Dean Bros. Lincoln-Mercury 1835 West "O". 30

HARRIS LABS INC.
Do you have diarrhea?
If you have been troubled with watery stools for at least 24 hours, but not over 3 days, Harris Labs would like to have you call. You must be in good health, with no known allergies, 19 years or older. If you rparticipate in this study, we will pay you $25. Call 474-0627 or 474-0683 between 8:30 & 4. 23

TRUCK DRIVER
IMMEDIATE OPENING.
Deliveries with some warhouse duties. Apply in person: Kelso Company, 2245 "O". 3

☆

Full time guards wanted, over 40, call 432-5190 between 9 a.m. & 3 p.m. 4

655 Help Wanted, Miscellaneous

Man over 21 for general store & warehouse work, 45-50 hours per week, apply Tuesday-Friday, United Rent-Alls, 710 No. 48. 2

☆

CASHIER
Full time, 2nd shift. Experience helpful.
SHOEMAKER'S TRUCK STATION
4800 West "O"

VETERANS WANTED
PART-TIME
Army - Air Force - Navy - Marine Corps - Coast Guard. To serve with the U.S. Army Reserve 16 hours per month and two weeks each summer and receive these benfits: $4 to $7 per hour, Serviceman's Group Life Insurance, 50% tuition credit at many Nebraska colleges/trade schools, PX privileges, space available travel, and many others. Serve in your prior MOS (job), or we will train you in a new one. To see if you qualify call Gary at 467-4661. 30

☆

CUSTODIANS
The Ashland Greenwood public Schools has an immediate opening for 2 custodians. 1 position requires school bus driving. Interested persons should contact Dr. Gary Amen, Ashland Greenwood Public Schools., 12th & Boyd St., Ashland, Ne. 68003. 4

☆

DRIVERS
Yellow Cab needs a few more Drivers. Must be over 21 years of age & have a good driving record. Also must have lived in Lincoln for the past one year. Apply in person at 1821 Cornhusker Hwy. between 10am-2pm. 5

2 full time maintenance men, proficient in painting, small plumbing and ordinary repair jobs. Call Mr. Michals at Nebraska Real Estate Corp. 475-5176. 5

Reliable adult carrier for early morning paper route, 6th St. to 29th St., South St. to G St. Need transportation. Call 477-2844. 1

Help wanted — enterprising person to install one-piece fiberglass pools. Will train. 466-5286. 8

Students—10 Immediate Openings $400 Per month (20 hrs. per week) Also Full Time Available
Must be 18 464-0223
(Wear-Ever Inc.)
1

VILLAGE MARSHALL
Village marshall — maintenance position open July 1, 1977. Law enforcement experience helpful. Fringe benefits. Contact Village Clerk, Diller, Neb. 68342, ph. 793-5552 or Board member before July 5, 1977. 2

JANITOR
Immediate opening for reliable individual interested in janitorial service. Hours 12-8pm, Monday-Friday. Full time employment with excellent company benefits. Apply in person to Duncan Aviation Personnel, Municipal Airport, Lincoln, Ne.
An Equal Opportunity Employer 9

660 Situations Wanted

Accountant for evening & week-ends, call 432-4809. 4

IBM 3742 SLOPPY DISC EXPERIENCED OEPRATORS, will do work at home day or night, 475-8236. 8

662 Will Do Baby Sitting & Child Care

Will babysit, 3 or 4 year old, days, my home, South Lincoln, 423-0593. 5

Will do babysitting my home, Clinton school area. 475-6376. 24

Cuddy's Corral Child Care Center
Open to serve you Mon.-Sat.
24 HOURS
Licensed 477-5225
30

Saratoga school area. Licensed day care mother has openings. 477-9160. 28

Licensed daycare, days, my home, any age, 432-2651. 18

Aunt Mary's Nursery vacancy, licensed, fenced yard. 477-1021, 2201 Holdrege. 2

Babysitting, in our home, any age, near Elliott School, 474-6158. 2

Babysitting wanted, fenced playground, Monday-Friday daytime, meals furnished, 423-3692. 3

Will do babysitting in my home, SW Lincoln area, 8-5, 423-1068. 4

Day care. Age 1-Pre-school. Lincoln General Hospital Area. 435-5046. 4

Will babysit infant, my home, weekdays, South 10 area. 477-1896. 5

Dependable, licensed daycare, 2 to 4 years, references. Northeast area. 466-0669. 3

Belmont area, ages 2-5, days. 474-2864. 9

Will do babysitting, my home, licensed sitter, Saratoga & Merle Beattie schools, $5 day. 1425 Pawnee. 423-7103. 9

Opening available for 2-5 year old, full time days. Former teacher will give your child loving care, hot meals & planned activities. 56th & Van Dorn. 483-1026 after 6 p.m. 9

Will do babysitting, any hours, 2721 E. 474-0224. 2

Babysitting wanted in my home, anytime. Experienced. 938-3040, Douglas. 4

665 Employment Agencies

A BETTER CAREER
333 No. Cotner 464-0686
19

Interchange Personnel Service
National Concern
4535 Normal Blvd.
Phone: 483-4175
2

SALESPERSON ASSISTANT To $600 Full Fee Reimbursed in 6 mos. No shorthand required. Exciting duties with buyer, sellers, and brokers. REPUBLIC PERSONNEL 474-1355
14

MARKEL'S PERSONNEL
Anderson, 12 & O 620 N 48 Suite 114
Suite 301, 477-6945 464-8205

MANAGER TRAINEES Need several. For established growing firm Not fast foods. Outstanding benefits REPUBLIC PERSONNEL 474-1355
21

GENERAL OFFICE — $440 mo. to start, co. will train, fantastic benefits, personality counts!
483-4175 Interchange Personnel
21

SECRETARY — gd. salary, no exp. ness. pd. ins. & holidays, retirement, plush atmosphere!
483-4175 Interchange Personnel
21

Republic Personnel
Service System
Member of National Chain
Terminal Building, Suite B-3
Phone 474-1355
20

B-PLACED
Top Quality Positions, 483-2827
25

A BETTER CAREER
333 No. Cotner 464-0686
2

No Obligation Inquiries
Call AA Personnel
483-2514
2

Rentals

704 Apartments, Furnished

Summer rates. Efficiency 1 & 2 bedroom, cable hookup, laundry close, utilities paid. 475-9931. 2

2 bedroom furnished apartment, central air, dishwasher, Plaza IV Apartments, 1625 "E". 475-2963 after 5:30 p.m. 2

1330 "H" — Efficiency, $125. No pets. 474-2437. 2

1014 "K", 1016 "K", 3 bedroom, large; 2627 "N", 4 room, 435-0079. 2

1111 "H" — 2 & 3 rooms, $75 & up, lights + deposit. Adults. 3

1 bedroom, close in, 1st floor, air, $160 includes utilities. 785-2725. 2

2945 "R", nice large 1 bedroom, newly redecorated, couples, petless, deposit. 14

3022 SO. 17
Attractively furnished 4 rooms, air, garage, $175 + electric. 432-3610. 4

1,2,3 bedroom mobile homes, close to shopping center. 477-6563. 5

Near Capitol area, furnished, 1 bedroom apartments, $110-$120, adults only, no pets, 505 & 511 So. 14th. 5

1129 "E" — New lovely 1 bedroom, dishwasher, good location, off-street parking, laundry, $170 + electricty. 423-2663. 5

714 SO. 17
2 bedroom, air-conditioned, nicely furnished, $170 + electricity. 475-2553, 477-2983, 423-6698

24th & "J" — Studio type efficiency, air, $125 + deposit. 477-8356. 7

877 N. 26, 1 bedroom, shag carpet, air, laundry, off-street parking, $136.50 up, 432-2205, 477-8356. 9

Nice 1 & 3 bedroom, some utilities, south & east campus, call for price & details, 466-0928, 466-0500. 10

20TH & G JONES APTS.
Brand new deluxe 2 bedroom, central air, pool, $240 up. 464-0631. After 5 & weekends. 475-7262, 466-6000. 2

301 So. 18 — Lovely efficiencies, nice carpeting & furnishings, air & laundry, $135. See manager #12, 477-6528, 432-0105. 11

1227 "G" — Attractive efficiencies, newly remodeled, air, laundry, parking, $135. See manager, #10, 432-8076, 432-0105. 11

1425 So. 10 — Attractive 1 bedroom, carpeted & clean, laundry, parking, $140. See Manager #3, 435-6458, 432-0105. 11

2155 So. 9th — 2 bedroom, air, second floor, $175, lease, deposit, no pets, 761-2650, 761-2342. 11

1035 So. 17
4 rooms, air, attractively furnished, $160 + electricity. 435-2284, 432-3610. 12

2 bedroom, 20th & J, carpet, air, newer $215. Utilities paid. 432-1595. 12

2502-2518 NW 8th — Nice 1 bedroom apts., air-conditioned. 432-3809. 13

Close to University, nice 1 & 2 bedroom apts., air-conditioned, utilities paid. 432-3809. 13

CENTURY HOUSE
1201 J
Furnished luxury studio-bachelor apt., $155/$175 mo. Call 8-5, 475-3512.

139 So. 9th downtown one bedroom apartment — cable TV, redecorated, laundry, atilities paid except lights, $145. 432-1384 days. 14

Senator Apartments, 1630 H, bedroom apartments, across from Capitol. Utilities paid except lights. 14

4517 South St. — Fireplace, formal dining, 2 bedroom, air, parking, $225 + utilities, 466-1620. 13

Available July 1st
Spacious 1 bedroom, carpet, nicely decorated, south location. $130 + Call Charles Beard 432-1431 or CENTURY 21 Gold Key Realty 489-0311. 30c

AVAILABLE JULY 1st. Near Capitol, 1 bedroom, furnished, $140. Call Charles Beard 432-1431 or CENTURY 21 Gold Key Realty 489-0311. 30c

1403 E St.
William Penn — Efficiency, $105. 1 bedroom, $150. Carpeted, nicely furnished, air-conditioned, utilities paid except for electricity. 475-2553, 477-2983. 15

WOODSHIRE MANOR
17th & Pawnee — 2 bedroom, $200. Carpeted, nicely furnished, air-conditioned, parking. 423-5329, 477-2983. 15

2035 "J" — Large, newer 1 & 2 bedroom, laundry, parking, adults, no pets. 474-6511, 488-4190. 16

1 bedroom, 1836 Washington, $160, utilities paid, 464-6876 after 12 noon. 17

BACHELOR APTS.
10th & "L". Adults only. Cable TV. Everything furnished. Call between 8 & 11:30am. 432-5218. 18

13th & H — 3 bedroom for 3 girls only "students." Very spacious. Laundry facilities. $160. 432-1716. 22

Several 1 & 2 bedroom & efficiencies available. No pets, deposit. 474-2437. 18

3 rooms, carpeted, furnished, utilities, no pets, available, $140, 488-0123. 18

1118 S. 12th — 1 bedroom, $185. Utilities paid. No pets. 488-4080. 18

4930 CLEVELAND
2 bedroom, air, carpet, July 1, owner/broker, 489-5124. 19

2740 R — 2 bedroom furnished — cable TV & utilities paied, air, laundry, parking. 2544 'J' — one bedroom unfurnished — utilities paid, laundry, parking, 488-6738 after 5PM. 30

2943 N 51st — Available 1 bedroom, $100. Gentleman. Call after 5, 475-6163. 1

1529 So. 24th — Large one bedroom, July 1st, married, $150. + Electricity, appointment call after 5pm, 489-0070. 1

400 So. 33 — Mansion living, vacant to see, 1 bedroom, redecorated, carpet, air, off-street parking, $170 + electricity & cooking gas, shown by apt. #1. 474-3409 or 489-3319. 1

1610 L
Close downtown, 1 bedroom, nicely furnished, carpeted, air-conditioned, $165 + gas & electricity.
423-6698 477-2983
21

1329 "F", efficiency, utilities paid except electricity, 432-1053, eves, 432-9385. 1

135 F — Redecorated bachelor apartment, private bath and kitchen, storage, off street parking, buslines, utilities paid except lights, no pets, $75 + deposit. 01

3007 "R"
2 Rooms, bath, utilities, no pets, deposit. 2

JULY 1
Real nice 1 bedroom unit. Tub, shower, air, washing, parking, storage, bus, $165+. 432-1533. 2

2 bedrooms, deluxe, Aug., $210. Patio Apts., 931 G, #6. 475-3152. 22

33rd & "R" 2 bedrooms, carpet, remodeled. Bus, campus. No pets. 464-5618. 20

1630 G
Spacious 4 rooms, attractively furnished, 1½ baths, $175 plus electric. 474-6647. 12

2 bedroom apt., 1928 M. Air conditioning, recently remodeled, $155 + electric & gas. 474-2681, 489-8974. 2

Furnished 3 room & bath, good washing facilities, close in, 127 So. 18th. 23

1221 "L" — 1 bedroom, 5 rooms, washer/dryer, garage. $190. Utilities paid except electricity. 475-5051. 3

325 So. 20 — very clean 2 bedroom, carpeting, parking, utilities paid, $160, no pets; students inquire 338 So. 19, 435-8848. 4

Basement apartment, all utilities paid, laundry facilities, non smokers, $125, days 423-7148, after 5pm, 474-5954. 4

College View, 4818 Hillside, 1 bedroom, parking, $85. 423-7847. 24

☆

Rent a TV Air-Conditioner
Black & White Color TV
Furniture & Appliances
ACE TV 2429 "O" 432-8000
24

Clean, 3 large rooms & bath, utilities paid except electricity, $120 + deposit, no pets or children, prefer married couple. 702 Sumner. 4

2 bedroom mobile home, air conditioning, furnished, Gaslight Village, 489-4825. 4

All Utilities Paid (Even TV)
Capitol area, new building, loads of new furniture, all the goodies, very nice — very liveable. Park off street. No pets, children 1-2 bedroom, $185-$230.
474-4487, 477-3617
24

704 Apartments, Furnished

COLLEGE VIEW
3735 S. 48th — 1 bedroom, furnished, all utilities paid, air, laundry, parking, deposit, no pets. 489-2661. 3

1645 Washington — Clean 1 bedroom, carpet, large kitchen, air, deposit, no pets, $145 Mo., utilities paid except elec., shown by appt., 488-2215. 30

2828 "N" — Large efficiency, air, $115, most utilities paid, 464-5648. 14

5717 HARTLEY — Large 1 bedroom unit in tri-plex, carpeted, window air, $145 plus electic & deposit.
LINDA JAMES 464-2746
GATEWAY REALTY 489-0745
4

1035 So. 35 — 2 bedroom, furnished, carpeted, air, $165 + electricity. Girls or married couple. No children or pets. Non-smokers preferred. 477-8629. 4

16th & "G" — Ideal for 1, shower, utilities paid, clean, available, $110. 474-6771, 474-6647. 4

Mobile home, central air. Nice court, Northeast. Married couple. No children or pets. $150, space paid. Reference. 466-0271. 5

2530 Que — 1 room efficiency, utilities paid, $60. Gentleman, 432-5824. 25

1747 'F'
2 bedrooms, carpeted, air, partially furnished, $190.
Utilities paid, good location, good Landlord, call Theresa Sledge, 489-7257 Evenings & Weekends. 5

Clean 2 bedroom, air, carpeted, near Wesleyan, no children, pets. 466-1158. 5

2202 Washington, adults, Bedroom apartment $150. Semi basement apartment $100. Clean. Private entrance. Utilities paid. Available July 1st. 5

1105 No. 33rd — 2 bedroom July 1st, utilities paid, $110. 466-2793. 5

Capitol area, large clean efficiency, second, carpeted, utilities paid, 466-0858. 25

Furnished apartment for rent, downtown location, $140 month. 475-5666. 25

Large 1 bedroom apt., utilities furnished, close in, $165 plus deposit, 489-1412. 2

412 So. 11th-efficiency, very clean, carpeted, $95 + lights & cooking gas, 432-0327, 423-4491. 25

13th & B, large 1 bedroom, 3 room apartment, laundry, parking & air, $150. 796-2323. 5

1732 Washington — large 1 bedroom, furnished, completely remodled, $160, by appt. only days, 432-0609. 5

1950 WASHINGTON
1950 Washington — 1 bedroom, air, carpet, laundry, parking, grill; $175 + electricity. 488-9172. 5

Northeast Lincoln — 6235 Ballard, furnished apt., carpet, air-conditioned, 2 rooms & bath, no pets, $145. To see, call 464-3148. 5

1637 "D" St., 1 bedroom, carpeted, central air & heating, $165 + deposit, 489-2686. 5

139 So. 9th — Downtown 1 bedroom apartment, draped, redecorated, utilities furnished except lights. $145. No children, pets. 432-1384 days, 423-6023 eves. 28

Just redecorated 4-plex, large efficiency, south central location. Parking, utilities paid. No pets. $130. 474-1984. 8

☆

6000 Baldwin — Large finished basement, clean, cool, comfotable, carpet, shower & air. $100. Call Bill 467-1786. 8

1 bedroom, $160 + $75 deposit, air, carpet, drapes, 5234 Adams, 467-2017 after 5pm. 8

3060 "T", 1 bedroom, utilities paid, washing & packing facilities, share bath. $120 + $50 deposit, 466-5673. 28

3135 No. 66 — Attractive 1 bedroom basement, nicely furnished, air, 466-6649. 8

AVAILABLE NOW — New large furnished efficiency, central air, washer, dryer facilities, off-street parking, $148, $100 deposit. 817 "C", 489-9242. 8

Capitol area — 2 bedroom, laundry facilities, air-conditioned, no children, no pets, $175 plus deposit. 435-0028 after 5pm. 8

Large 2 bedroom apartment for rent, $160 + deposit, 2777 Cable, 477-9731. 8

Nice clean 1 bedorom, air conditioned apartment, $109/month, available July 1, see manager, 1307 "H" 1

1835 "D" — Lovely 1 bedroom, air-conditioned, utilities, $175. Efficiency, $140. 477-2854. 28

1739 "G"
Royal Floral Court, 1 bedroom, carpeted, nicely furnished, parking. All utilities paid except electricity. $145. 475-2553, 477-2983. 28

2828 "N" — Large efficiency, air, $110, most utilities paid, 464-5648. 8

1715 So. 20th — Carpeted, 1 bedroom, $155 + deposit, all utilities paid, no pets.
1116 Rose — 1 bedroom, apartially furnished, $125 + deposit, all utilities paid. VILLAGE MANOR REALTY 483-2231. 28c

1435 C — Large, 3 bedroom, sun balcony, new carpet, air, $235. 474-2398 8

2809 F — Upper $135 - lower $145. 1 b

707 Apartments, Unfurnished

AVAILABLE JULY 1 — 1333 So. 15th. Near new exceptional, spacious 2 bedroom, 2 baths, central air, carpeted. Range & refrigerator, dishwasher, & disposal. Balcony. 489-0311, office or 423-6094 evening, Cliff Bomberger. 30

1127 "A", 3 room with bath, carpet, utilities paid. 489-6852, 475-6136. 2

935 "B" — 2 bedroom, carpeted, air, appliances, petless, $150. 488-6647. 2

5440 Ervin — 2 bedroom brick 4-plex, stove, refrigerator, $165. 488-1586. 3

2444 Vine — Large, carpeted, air-conditioned, 2 bedroom, range & refrigerator, no pets — children, lower rent during remodeling. Near campus. 475-9476. 3

2909 N. 52, deluxe 1 bedroom, carpet, drapes, air, appliances, $165 + deposit, available immediately. 464-7156. 3

Lower Summer Rates
656 S. 19th

3 apartments available, 2 bedroom, central air, all appliances. $195 + utilities & deposit. No pets. Call 488-5247 or after 5pm. 475-0153. 3

CHEERIO APTS.
2201 So. 10th

Spacious 2 bedroom apartments available July 1st. 475-4171. 23

Luxurious Downtown Penthouse

1 & 2 bedroom apts. with fireplace, balcony & dishwasher, overlooking Lincoln.
1201 J St. 475-3512
23

IN HICKMAN — Newer 1-2 bedroom apartments, central air, deck, range, & refrigerator, laundry facilities, $145-$190, includes heat. 792-2767, 489-7795. 3

1027 "A", newer 2 bedroom, carpeted, drapes, appliances, petless, $175. 488-6647. 28

1 bedroom upstairs apt., carpeted, air-conditioned, $130 + utilities, $50 deposit. 488-6295. 3

Deluxe 1 bedroom apartment, no children or pets. 3233 S. 14th. 423-2465. 4

OPEN HOUSE
BRAND NEW 7-PLEX
2140 J St.

Sat. & Sun. 1-5, 2 bedroom, with fireplace, dishwashers, central air, extras. No children or pets. 423-2048. A3

2 bedrooms, carpeted, air, stove & refrigerator, garage, South 13, $150 plus gas. 464-0368. 4

2521 N. 46th & 634 "A", 2 bedroom, appliances, carpet, air, utilities paid, $200 + deposit. 466-1848. 4

611 SO. 20TH
Second floor, one bedroom, electric kitchen, carpet & drapes, air-conditioned, heat furnished, laundry facilities, off street parking. $165 + electricity.

635 SOUTH 20TH
One bedroom, electric kitchen, carpet & drapes, air-conditioned, heat furnished, laundry facilities, off street parking. $170 + electricity. Available June 1st.
Call Jacobsen, 488-0377 for app't.
Eves. 4-8pm, all day weekends.
13

1 bedroom, 4-plex, 1028 So. 24, galley kitchen, parking, $130. 488-4816. 27

☆

Fully color coordinated, carpet, drapes, dishwasher, disposal, central air, fireplace & balcony.
2 BR., 1648 No. 56, $220
2 BR., 4832 Garland, $210
1 BR., 4641 Huntington, $165
$100 Damage Deposit
489-6757, 466-7447, 464-3706
24

1315 N. 47th, 1 & 2 bedroom, frostfree refrigerator, self cleaning oven, stove, dishwasher, disposal, shag carpet, drapes, sundeck. $168 & $200. 464-7091, 464-4697. 24

4140 Baldwin — Deluxe 2 bedroom fireplace, all extras, $220. 467-1275, 488-8122, 467-2983. 24

3909 North 68th — One bedroom, $165. Heat paid by owner. 477-5271. Evenings 466-5297 or 489-7000. 10c

5420 Leighton — 2 bedroom apt., central air, woodburning fireplace, all appliances, including dishwasher & disposal, carpet, drapes, 467-1275, 488-8122, 467-2983. 24

1 bedroom, carpet, appliances, 47th & "N", $135 + utilities. 797-3465. 4

2 bedroom Wesleyan Ag Campus area, carpeting, draped, air conditioned. Available July 1. Sunday calls only please. 466-1021. 26

☆

915 "D"
AVAILABLE IMMEDIATELY

Large sunny, 2 bedroom with central heating & air, $210, utilities furnished. 475-8407. 5

Thomasbrook

56TH & VAN DORN 489-9659
Heat Paid Pool Tennis Court
5A

Particular people will love this new Southwood luxury 4-plex. 1 unit left. 2 big bedrooms, 2½ baths, family room, fireplace, first floor utilities, private patio, garage. Immediate possession. Adults only, no pets. Bob Hoerner 488-2515, 432-0343. FIRST REALTY. 9

Havelock 1 block from business district, nice 1 bedroom, stove & refrigerator provided. $162 + $150 deposit. No children or pets. 466-1243. 5

2511 No. 49 — Nice 1 bedroom, carpet, drapes, stove, refrigerator, air, $140 + lights & deposit. 796-2181. 5

1959 South St. — 2nd floor, 2 bedroom, air, carpeted, stove & refrigerator furnished, utilities paid except lights. 435-0949. 5

Quiet nice 2 bedroom, in 4-plex, in Southwood, washer, dryer, some drapes, on busline, call eves. 423-8153. 5

NEW 2 BEDROOM

Fireplace, dishwasher, tub shower, drapes, $225 plus utilities & deposit, no pets. 1801 Knox. 464-5030 after 6. 5

☆

1825 "E" — Large 1 bedroom, redecorated, no pets, heat paid, $160 + deposit. 475-5531 evenings. 5

Deluxe 2 bedroom, electric apartment. 4320 So. 48th, $190 + . 488-3372, 432-1093. 23

2736 Q — new two bedroom, in 4-plex, fireplace, air, July 1, $200 + deposit. 435-2713, 466-7213. 26

1660 G — 1 bedroom, luxury, dishwasher, TV, $160-$175. 475-8740, 432-1093. 25

1950 QUE ST.

Nice efficiency, with air, appliances, bed, carpet, drapes, garage, no pets, $140. 475-6523, 477-1186, 466-1933. 25

All utilities paid, $120. 2240 "P", 2 bedroom, stove and refrigerator, no pets. A-1 Property Management 475-5086. Jeff Conkel, 423-4976. 5

36th & Baldwin — Brand new brick 4-plex, 2 bedroom, fireplace, laundry, air, manager needed. 489-8694. 5

4635 Calvert — Deluxe 2 bedroom, private utility room. No pets. $200 per month. 489-5072, 464-3603. 5

2144 "N" — Newly redecorated 2 bedroom apt., $125, most utilities paid. 488-2043. 5

944 "E", newer 1 bedroom, partially furnished, no pets, $150. 477-6597. 5

3009 Holdrege, 1 bedroom, carpeted, utilities paid, $165. 435-6275, 797-3465. 5

CANTERBURY LANE
2 bedroom townhouse, in good south location. $220 a month + deposit. Call Tim 464-6354. 2

1637 "D" St., 1 bedroom, carpeted, central air & heating, $150 + deposit. 489-2686. 5

GARDEN APTS.

Government subsidized low income project. 3500 Portia. 1 & 2 bedroom units will be available under Section 8 for occupancy on or about August 1, 1977. Now taking applications, 1-4 p.m.
707
Call 477-3446 for appointment.
Equal Housing Opportunity

707 Apartments, Unfurnished

New 2 bedroom 4-plex, large, very nice, fireplaces, 901 N. 25th. $220-$230. Available. 489-2121. 1

810 So. 12th — Large studio apartment, $125 + electricity, laundry facilities, no pets. 475-3686, 489-8620, 477-9771. 26

Brand new apartment, 2 bedroom with fireplace, maximum insulation, appliances furnished. 4634 Baldwin. 796-2378. $220/month. No Pets. 6

1851 Garfield, 2 bedroom, dishwasher, stove & refrigerator, central air, all shag carpet, $185 + utilities, no children or pets, 475-5270 eves. 8

College View — 4000 So. 51 — Immediate possession, lovely newer large 1 bedroom, fully equipped kitchen, arpeted, drapes, central air, $190 + deposit & utilities. No pets. 489-3792. 8

926 "A" — 1 bedroom, fireplace, utilities paid, $160, no pets. 475-3686, 489-8620, 477-9771. 8

☆

1112 "C" — 2 bedroom, stove & refrigerator, air, carpet, off-street parking, $165 + electric + deposit. 488-2054. 8

1532 So. 20 — 1 bedroom, deluxe, July 15, $155. 477-1129, 466-2788. 28

1915 Garfield — 1 bedroom, shower, dishwasher, balcony. Some utilities. $160. 477-1264. 8

228 So. 17 — Lovely large 1 & ½ bedroom, dining area, newly decorated, washing facilities, $170 + deposit. 435-8291, 435-0515. 24

Immediate possession, new spacious 2 bedroom, fireplace, appliances, laundry, off street parking. 489-9879, 483-2951, Paul. 8

☆

2615 VINE

Newly redecorated apartments, 1 bedroom — utilities included, $170. 475-9686 or 483-4736. 28

☆

WAVERLY

1 bedroom apt., close to shopping center, $155. Manager Mr. Tucker. 786-2151 or 483-4736. 28

COUNTRYSHIRE

Homelike atmosphere, pool & clubhouse. 1 bedroom, $175. Manager B5, 466-3679 or 483-4736. 28

☆

1109 NO. 28

Attractive 1 bedroom, close to campus, pool & laundry, $165. Manager Mrs. Hanson, No. 7, 475-9686 or office 483-4736. 28

3220 APPLE

Attractive 1 bedroom, central courtyard, off-street parking & laundry. 475-9686 or 483-4736. 28

3140 Orchard — 3 bedroom, partially furnished, laundry facilities, utilities paid, $100 deposit. $225 month. 475-2133 after 3:30pm. 8

1 bedroom apartment. Fully carpeted and drapes. Laundry facilities in building. Off street parking. Cable TV paid. Ideal for 1 or 2 people. $157.50 plus electricity.
475-8371 464-1266
8

☆

CAMPUS AREA
2222-44 VINE

Summer lease now! Spacious, clean 2 bedrooms, 2 bath apts., well maintained, starting at $215. Manager, 477-4060 or office, 483-4736. 28

745 So. 12th — (Mariposa) — Cute 1 bedroom, carpeted, $125 + deposit, cooking gas & electricity. No pets. VILLAGE MANOR REALTY 483-2231. 28c

1600 Washington, 1 bedroom, $150 + 2310 "C", 2 bedrooms (new), $225 + 2975 Holdrege, 3 bedrooms, $235, utilities paid.
1243 So. 21st, 2 bedrooms, $195 + 1711 "D", 1 bedroom, $165 +
623 So. 19th, 1 bedroom, $170 + 2140 "J", 2 bedrooms (new), $235 + No pets, damage deposits required. VILLAGE MANOR REALTY 483-2231. 28c

611 So. 20 — 1 bedroom, carpet & drapes, heat furnished, laundry facilities, $165 + electricity.
635 So. 20 — 1 bedroom, carpet & drapes, heat furnished, laundry facilities, $170 + electricity.
1222 "A" — 1 bedroom, carpet & drapes, heat furnished, laundry facilities, $165 + electricity. 2 bedroom, $200 + electricity.
Call Jacobsen, 488-0377 for appt.
Eves. 4-8pm, all day weekends.
18

5440 Cleveland — one bedroom. Carpeted, stove and refrigerator. Central air. Gas heat. Heat paid. $160 plus lights.
BALL REAL ESTATE CO. 464-8646 8c

6546 Garland — newly remodeled. 2 bedroom, air, $195 + utilities. 464-3143. 8

CHATEAU LA FLEUR
CHARLESTON CTS.
Apartments & townhouses, 464-8351, except Sundays. 28

2120 "J"

New 7-plex, 2 bedrooms, loaded, fireplace, dishwasher, disposal, drapes, new carpet, & more. 474-0427 after 6:30. 4

☆

New spacious 2 bedroom, deluxe appliances, dining area, beautiful carpeting, compartment bath, balcony with sliding doors, corner windows. Available August 1st. $225 + deposit. 1227 S. 18th. No pets or children. 488-5010. 8

☆

CAMPUS AREA

Clean 1 bedroom, available, off-street parking, laundry facilities, $160. 475-9686 or office 483-4736. 28

DAVID DRIVE

2 bedroom townhouse, near 56th & Hoidrege, air, appliances, cable, carpet, drapes, no pets, $200. 467-2480, 466-1933. 29

BEEOOTIFUL

New 2 bedroom, 2 baths, fireplace, all electric kitchen with self cleaning oven, side-by-side refrigerator freezer, your own laundry room, garage with electric opener, in Wedgewood. $320 mo. Call 488-6543, 432-1548, for appointment. Available Aug. 1. 9

1 bedroom, shower, 2728 "E" St., $110. Deposit—$100. 466-1071, 477-6287. 8

New 2 bedroom apartments. 2510 "E" St. $195 + utilities. 474-5727 or 474-5454. 2

3533 Baldwin — New spacious 2 bedroom, fireplace, air, petless. 489-9916. 29

Newer 2 bedrooms, near Wesleyan, stove, refrigerator, petless, $165, utilities paid, air conditioning, carpeting. 435-4051. 29

16th & C-1 bedroom, sunporch, closets, $115 +, petless. 435-4051. 29

Fresh 1 bedroom + dining room, $145, all utilities paid, petless, between campuses. 435-4051. 29

$66 Rent Payment
HUD Subsidized Rent

If you qualify rents can be as low as $66 for a $220 two bedroom townhouse. 2 and 3 bedroom units available.

1. Husband or Spouse physically handicapped.
2. 62 or older, couple.
3. Spouse on full time military duty.
4. Your present housing in bad need of physical repair.

Call Office Hours: 477-3446

(707)

707 Apartments, Unfurnished

FOR RENT — SOMETHING SPECIAL
2 bedroom apartment in lovely old home. Wesleyan/East Campus area. Many extras, as fireplace, air conditioning, dishwasher, garage, porch. Utilities paid except electricity. $245. 464-3717. AVAILABLE NOW! 9

BEAUTIFUL 1531 So. 19 — Newer 2 bedroom, appliances, shag, central air, balcony. $195. 477-3128, 488-5047. 29

Near Capitol, 2 bedroom, redecorated, carpeted, no pets, $165. 488-0686. 9

1835 Ryons — Attractive 2nd floor 3 bedroom, $250 + utilities. 488-0765. 6

2 & 3 bedroom, stove & refrigerators, carpeted, no pets. Couples only. 1 or 2 children. 466-2777. 9

4711 CALVERT, 2 bedroom, air-conditioned, $155. Call Putney 488-4219, 483-4141. 15A

710 Duplexes for Rent

SEE TO BELIEVE
1736 Normandy Lane — Beautiful, very large 3 bedroom, 2½ baths, family room, woodburning fireplace, attached double garage, no pets. Only $425 + utilities. 475-4404, 423-6370. 3

College View, duplex, first floor, nicely decorated, carpted, air conditioned, $165, couple only, no pets, deposit, 477-6315. 17

1010 Carriage Way
(10 blks. So. of 84th & "O")
2 bedroom, dining room, electric kitchen, carpet & drapes, 1½ baths, laundry hookups, basement storage, garage. $300 + utilities.
Call Jacobsen, 488-0377 for app't
Eves. 4-8 p.m., all day weekends
28

Near 29th & "L", Very nice, large 4 room apartment. $199. Utilities paid. 435-6936. 9

2900 "R" & 2718 Starr — 2 bedroom, clean, carpeted, off-street, air, petless, unfurnished, furnished. 432-1398, 488-8683. 20

Arnold Heights, 4 bedroom, 1½ baths, central air, fenced yard, garage, carpeted and appliances. $250 per month + utilities. 470-3432. 15

2945 "Q" St. 2 bedroom, furnished, nice large apartment, fireplace, available. $170. 464-5648. 28

3 bedroom, fireplace, washer & dryer, $225 + utilities, 2520 So. 12th. After 6pm, 474-4979. 1

3 bedroom, 3315 N.W. Michael, References, no children or pets, Available. 1

Large, homey 2 & 3 bedroom apartments. Major appliances. 785-3325. 1

2809 F — 1 bedroom, lower plus basement, $145, utilities paid. 464-3143. 1

HICKMAN

2 bedroom duplex, kitchen appliances included, 1 stall garage. $240 + utilities.
REGAL REAL ESTATE 466-8121
1

2 bedroom, $175 + gas, clean, parking, available July 1, 489-6493. 1

845 No. 29th — Large 2 bedroom, air, $205 + electricity. 464-3822, 423-1161. 22

2025 "F" Street. 3 bedroom unit, $185. CENTURY 21 Custom Realty 432-6555 for Dallas 474-1156. 30c

4540 Meredith — Nice 2 bedroom, air, carpet, drapes, garage, large basement, immediate, $255. 483-4409, 488-2916. 2

1 bedroom basement apt., close to downtown, $130, utilities paid. 829 New Hampshire. 475-8928, 466-4804. 2

35th & Vine — 1 bedroom, stove, refrigerator, no pets, couple or older person, $165, deposit. 466-7054. 23

East Campus — Spacious 4 room, furnished, $145. Responsible couple. References. 466-1747 afternoon. 3

Students, 336 No. 28, appliances, carpeted, 2 bedroom, garage, lower, $185. Upper 1 bedroom $120. 464-3321. 3

Spacious upper 3 bedroom, $165, stove, refrigerator, references, petless. 423-7287. 4

New 2 bedroom side-by-side duplex. Garage available. $240 + . 489-5159. 4

Just Redecorated
5211 Walker

Stove, refrigerator, carpet, nice yard, heat, garbage, water furnished, storage in basement, upper 2 bedroom — $180, lower 1 bedroom + $175. 489-6757, 466-7447. $100 damage deposit. 24

2 bedroom, carpeted, unfurnished. Basement, included, central air, separate driveway. 1385 Chatauqua, small pets, $190. Utilities excluded, available July 1. 474-6823. 4

28th & Pear. Newer townhouse type. 2 bedroom with range & refrigerator. $195. 423-1161. 4

2000 Dudley, 2 bedroom brick, side by side duplex, near downtown campus, carpeted, air conditioned, stove, refrigerator, washer & dryer, garage, $180 + utilities + deposit. 489-9435, after 5pm weekdays. 5

2-Bedroom SE, carpeting, drapes, central air, basement. Available July 10th. $205 + deposit. References. 489-9701. 1

33 & O — 2 bedroom, brick, side-by-side, has basement, appliances, $415. 475-2223. 5

Briarhurst — Spacious 2 bedroom, side by side unit, attractive decorations, range, refrigerator, dishwasher, central air, walkout to patio & large yard, garage. $260. Lease. No pets. 432-1484, 489-3695, 489-0516. 4

2 bedroom, 2 story, clean, carpet, $180 + utilities. 474-4979 after 6pm. 8

4035 N — 2 bedroom apt., carpet, appliances, window air-conditioner, garage, utilities included, no pets, $250. 464-9222 or 432-5332. 29

2205 So. 8 — 3 bedroom, partially furnished, $170, air, large, nice, available. 464-5648. 9

1234 NO. 26 — large 2 bedroom unit, appliances, $175 plus gas & elec., deposit.
5717 MORRILL — extra nice 2 bedroom unit, carpeted, appliances, central air, fenced yard, garage, $237 plus elec. & deposit.
NORTHEAST LINCOLN — charming, newer 2 bedroom duplex with basement, dishwasher, carpeted, central air, fireplace, $255 plus gas & electric.
LINDA JAMES 464-2746
GATEWAY REALTY 489-0745
30

891 So. 40th, 4 bedroom, stove, appliances, carpet. $275. 489-7873. 9

Clean, 1 bedroom, garden level. $135. 7-10. 3325 S. 464-8908, 466-5237. 29

Newer 2 bedroom duplex. Carpet, drapes, stove, refrig., washing facilities, air, fenced yard, garage, redwood deck. Utilities paid. $275 plus deposit. 464-3372. 17

715 Houses for Rent

1126 So. 7 — 3 or 4 bedroom, just remodeled, ideal for working people, no children or pets. $195. 477-9771. 12

4+2 bedroom house. Well kept. 1023 "A". Groups of singles welcome. 466-5918, 489-7784. 10

3825 Cleveland. 3 bedroom, central air. $300.

4812 Adams. 3 bedroom, central air. $275.

2025 F Street. 3 bedroom unit, $185.

1724 North 31st. 5 bedroom, 2½ baths. $275.

2455 South 8th. 4 bedroom, all new inside. $275.
CENTURY 21
Custom Realty 432-6555
Dallas 474-1156
30

2 bedrooms, full basement, appliances, central air, carpet & drapes, utilities paid but phone. 464-5738. 25

☆

Available July 1 — 144 No. 34, 3 bedroom brick, air-conditiond, appliances, garage, full basement, $275 + deposit & utilities. No pets. Drive by. Call 489-6131. 17

24th & Holdrege area — 3 bedroom, all carpeted, draped, no pets, $250 + deposit. 423-8143. 17

2 bedroom, 1217 So. 11, $160. 474-2437. 18

3 bedroom, 29th & J, stove, refrigerator, air, carpeted, 1½ baths, no dogs. $225. 432-1595. 18

946 "Y", furnished 3 bedroom, air conditioned, double garage, summer rate. $230 + utilities. 423-8055. 29

Between campuses, 2 bedroom homes. $169 & $179 + utilities & deposit. 466-6642. 01

715 Houses for Rent

3 bedroom with carport. Couple or small family. $185 + utilities. Arnold Heights. 423-3169. 1

Mobile home in Hallam, $80 + deposit & utilities. 787-3725. 1

703 Charleston — remodeled 3 bedroom, central air, $225. 475-2220, 435-5983. 1

56TH & PIONEER

2 bedroom, new carpet, apple trees, huge lot for gardener, $195. 782-8135. 2

☆

4719 Calvert — 4 bedrooms, stove, refrigerator, washer, dryer, carpeted, $300 deposit, $300/mo. + utilities. 488-2228. 2

24th & D — Nice 2 bedroom, with appliances, $235. 489-9077, 488-5027. 2

5035 Linden — large 3 bedroom brick, with finished walk-out basement, $300 plus deposit, available July 1. 489-1412. 2

3 Bedroom — fenced backyard, garage, stove, refrigerator, Window Air furnished, no pets, $100 deposit + utilities, $225, 1228 N. 25th, 489-1412. 2

2 bedroom, mobile home for rent. Also 3 bedroom. 477-7463, 2640 W. "O". 3

1720 Harwood — partially furnished, large 5 bedroom, 2 full baths, 2 story, air conditioned, appliances, carpeting, drapes, must see inside to appreciate, $325 + utilities & deposit, no pets, references, 464-5648. 1

3 bedroom home for rent near Hartley School, no pets, 488-7007. 1

Newlywed! Cute 1 bedroom house. Full finished basement. Stove, refrigerator, & air. $169 + Utilities & deposit. 466-9770. 7

Excellent condition 2 bedroom mobile home, central air, all carpet, swimming pool available. $190 + deposit. 477-8386, 435-3942. 4

SOUTH AREA

Three bedroom all carpeted & draped. Range, central air. Families only. $280. 488-4085. 4

3 bedroom, carport, stove, refrigerator, Arnold Heights, $185. Couple or small family. 488-1951. 1

Brand new 2 bedroom, full basement, appliances. Lease & deposit. 423-9591, 466-7514, 432-7606. 1

3600 Pawnee — 2 bedroom house, fenced in backyard, completely remodeled, dishwasher & disposal, $275. 474-3332. 4

RENT W/OPTION TO BUY

Almost new to brand new homes, 3 bedroom, C/A, carpeting, range, dishwasher, disposal, sliding glass door to patio or deck, 1 & 2 car garages, low utility costs, part of rent applied towards purchase, no pets, lease deposit. $285 up.
South locations & Golf Park North. 5011 S. 66th St., 4830 Woodland, 7311 Yosemite, 3510 N. 74 St., 7221 Willow Ave., 464-3578, 488-8911. 16

16th & South — Large new 2 bedroom, dining, laundry. Stove, refrigerator. Carpet, central air. References, deposit. $265 + utilities. No pets. 477-3635. 25

3 bedroom, Southwood home, family room, fenced yard, modern appliances. $325 a month + deposit. Prefer year lease. Call 423-3851 after 5pm. 25

Golf Park, tri-level, over 1400 sq. ft., 3 bedroom, 1½ bath, central air, carpeting, appliances, single stall garage, covered patio, $340. After 6, 489-5073. 5

East Campus, 3218 Merrill, 2 bedroom, unfurnished, basementless, redecorated, available soon, $185 + deposit, references, 466-0572. 25

Mobile home, washer-dryer, appliances, built-ins, reasonable rent. 489-8218. 5

12x55 trailer, carpeted, air, 2 bedroom, available Aug. 1. 464-3233. 5

2 or 3 bedroom mobile homes, as low as $150 per month. 477-5647. 25

$150 + utilities. 2 Bedroom, stove & refrigerator. Nice! No pets. A-1 Property Management 475-5086. Jeff Conkel, 423-4976. 5

Rent with option to buy. $250 + utilities. 2 Bedroom, central air, full basement, no pets. A-1 Property Management 475-5086. Jeff conkel 423-4976. 5

Carpeted 3 bedroom, older home, 5th & E. $165. 435-6275, 797-3465. 5

TRENDWOOD EXECUTIVE. 3 + 1 bedroom, 2½ baths, fireplace, family & dining room for year. 472-3480, 489-2132. 11

3630 No. 9-2 bedroom, $175 plus deposit & utilities. 489-1337, evenings. 5

EAST CAMPUS

Entire residence grounds & garage, except basement, includes laundry room, kitchen, 2 bedrooms, bath, living room & dining room combination, fireplace & central air, utilities paid except phone. Walk to East Campus. $325. 1413 No. 44th. Available July 15th. Can be seen by appt. 466-5672 eves. 4

315 & 317 No. 18th — 1 block from Campus, 4 bedrooms, 2 baths, $330 + utilities, no pets, 475-3686, 489-8620, 477-9771. 26

2 bedroom house, air-conditioned, carpeted, unfurnished, less basement, near Bryan Hospital, full lot, garage, no pets, no children, available Aug. 1. $190. 435-0883. 30

1524 WHITTIER
3 bedroom, redecorated, new cabinets & appliances, carpet, fenced yard, basement. $200. 483-1359. 8

2 bedroom mobile home, furnished, air, carpet, deck, 466-2708. 1

South 3 bedroom brick, freshly painted inside & out, new carpeting, central air, finished basement, garage, close to schools & bus. $315 + utilities & deposit. 423-6872. 8

707 INDIAN HILLS — Newer 3 bedroom, rec room, garage, stove, dishwasher, $350 + deposit, water paid. 641 POW WOW CIRCLE — Newer 3 bedroom, full basement, double garaeg, stove, dishwasher, $325 + deposit, water paid. VILLAGE MANOR REALTY 483-2231. 8c

5207 So. 53rd
New 3 bedroom, 1½ baths, electric kitchen, carpet & drapes, basement storage, 2 stall garage. $350 + utilities.
Call Jacobsen, 488-0377 for appt.
Eves. 4-8pm, all day weekends.

Country atmosphere — 2 bedroom & study. Drapes & curtains. Latest style kitchen. Central air. Full basement. Prefer married couple over 30. $245, no pets. 3100 N. 35th St., 466-0271. 8

Beautiful large 3 bedroom brick in Wedgewood. Available July 15. $375 + utilities & deposit. References necessary. Call Sue, 477-5271, or 467-2734. 8

6424 Fairfax. 2 bedroom, attached garage, central air, $275 + deposit. Utilities. Immediate possession. 466-9160. 1

Ag College — adequately furnished 1 bedroom cottage, carpeted, window air, appliances include washer, dryer. Carport, married couple, no children-pets. $167.50 + deposit. Water & garbage paid. 466-2761. 8

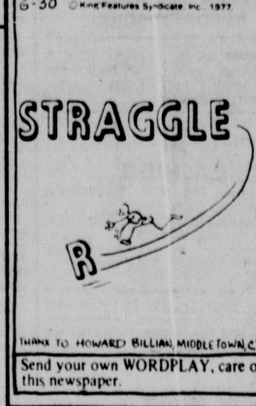
1744 No. 25 — Furnished 4 bedroom, carpeted, air, dishwasher, $265+. 464-3143. 8

☆

Nice double wide mobile home in country, garage, air, fireplace, no pets. 423-4464. 29

5531 SAYLOR — neat 2 bedroom with basement, central air, garage, large yard, $265 plus utilities & deposit.
4319 ABBOTT — newer 2 bedroom townhouse, carpeted, central air, 1½ baths, utility room, garden level, patio, garage, $270 plus utilities & deposit.
SOUTH LINCOLN — newer 3 bedroom homes with full basement, carpeted, draped, central air, modern appliances, beautiful! $300 plus utilities & deposit.
1745 NO. 57 — extra sharp, 3+2 bedroom home, 1¾ bath, family room in finished basement, central air, garage, $335 plus utilities & deposit.
1224 ARGYLE — Lovely newer 3 bedroom brick home with full basement, 1¾ baths, carpeted, draped, central air, appliances, garage, $325 plus utilities & deposit.
2535 J — Charming older home with lots of room, carpeted, 4 plus bedrooms, 2 baths, new kitchen, full basement, garage, $325 plus utilities & deposit.
8106 BEECHWOOD — Sharp 2 bedroom home with garage, carpeted, appliances, $250 plus utilities & deposit.
LINDA JAMES 464-2746
GATEWAY REALTY 489-0745
4

WORDPLAY



Send your own WORDPLAY, care of this newspaper.

715 Houses for Rent

2 bedroom house, 2742 Alpha St., $135. 464-0957 after 5:30pm. 8

1144 Belmont — 5 bedroom, newly redecorated, $350 utilities. 435-6537. 8

Nice 3 bedroom, northeast, $250, deposit, garage, petless. 466-6829. 9

2 bedroom, northeast location, full basement, central air, newly remodeled kitchen & appliances. NO PETS. $200 + deposit & utilities. 467-3362. 9

1635 No. 21-3 bedrooms, carpeting, $225 +, garage, yard, petless, 435-4051. 29

3014 Y — $225 + electricity. 3½ bedrooms, carpeting, parking, petless, laundromat. 435-4051. 29

2530 S. 37th — Newer 2 bedroom brick duplex. Stove, refrigerator, central air, basement, garage, lease. $210 + utilities. Available July 15. Mrs. Jeffrey, Jeffrey Co. Realtors, 488-2367, 423-7534. 2

3825 Cleveland. 3 bedroom, central air. $300.

4812 Adams. 3 bedroom, central air. $275.

CENTURY 21
Custom Realty 432-6555
Dallas 474-1156
9c

4731 South 57th — for lease, 3 bedroom ranch, double garage. $350 per month. No pets. Ball Real Estate 477-5271. Evenings 489-7000 or 466-9397. 19c

725 Rooms for Rent

Very nice sleeping room, 1909 "F". 474-4521, 489-4906. 24

SLEEPING ROOMS

Individual bath, downtown, 119 So. 15th. 2

Very nice sleeping room, 1909 "F". 474-4521, 489-4906. 24

4111 C — men, non-smokers, air-conditioned, refrigerator, telephone, $65. 489-1337, evenings. 5

Room for man, Downtown area, utilities paid, available immediately. 477-1878. 25

1721 M — employed gentleman, private entrance, some privileges, bus. 432-1131. 8

3140 Orchard — Kitchen & laundry facilities, $22 deposit. $50 month. 475-2133 after 3:30pm. 8

730 Share Living Quarters

Female roommate to share 2 bedroom furnished apt., 10 a.m.-3 p.m. or after 11 p.m. 466-4949. 1

Need 1 female roommate own bedroom, pool & clubhouse. 423-7927. 24

Female to share house. $100/month + ½ utilities. After 5—467-4004. 8

Northeast — Female to share house, own bedroom, washer & dryer, $100. 467-3110. 9

745 Storage for Rent

Snowmobile Storage
$5.00 per Month
Call 432-5304
31c

Near 33rd & "A" — You keep the key. 12'x24', $35. Dick Putney, 488-4219. 21

Space available. U-store U-lock. Kay-Dee Company. 489-9351, 423-1101. 14

Dock height & ground level warehouse space for rent. Lincoln Industrial Park South. Contact A. A. Leupold & Sons, 423-6682. 21

Large single stall insulated garage for rent. Havelock — 2 blocks east of Goodyear. 489-6365. 1

INDIVIDUAL STORAGE UNITS
Sizes 6x6 to 12x30. Located near 48th & Cornhusker Hwy. 432-2270. 26

750 Business Property For Rent

Office or retail space, new building, 27th & Vine. No special fees. Large off-street parking lot. 432-5804 or 466-1307. 12

IMPRESSIVE

Downtown offices without high rent. Parking avail. 13th & "L" 432-1084, Sweeney-Burke & Hancock Co. 3

Reduced — Rent part/all 2 areas & offices. Progressive Ave. 432-2270, 488-4971. 3

Various business spaces available. Retail first floor up to 1500 sq. ft. Office space from 200 sq. ft. to 8000 sq. ft. Will remodel to suit tenant. Parking available. For more information call 432-0105. 4

Commercial building for lease, 27 & Cornhusker Hwy., many possible uses. 432-4224. 17

PRESTIGE OFFICE SPACES

1701 Bldg., 1701 So. 17th St. Full janitorial, abundant parking, remodeled to suit your needs. 970 sq. ft. medical suite. 186 sq. ft. individual office. 3025 sq. ft. may be subdivided.

13th & "L" — Formerly occupies by KLIN. Up to 2,717 sq. ft.
DON SHURTLEFF & CO.
1309 "L" 435-3241
9

Retail Office Space — off-street parking, Bethany Business District. 2,000 sq. ft., 795-2825, 432-0105. 8

GARDEN PLAZA SUITE

Located in the beautiful 1701 Building. 1701 So. 17th St.
Semi-private & private offices as low as $81.65 per month.
Receptionist-Secretary
Large Conference Room
Month to Month Rental
For details, call Sharon in the Garden Plaza Suite or call 432-0371 or 435-3241. 10

For lease — office or retail space, new building, off street parking, good traffic location, 466-5880. 11

Available July 1st, truck or car service building, 75'x90', 4 bays, excellent location, 1610 Cornhusker Hwy., fully blacktopped, lot. 175x225'. Inquire at 1540 Cornhusker Hwy. 432-1232. 24

☆

555 North Cotner

Nearly 500 sq. ft. to be finished to your needs. All utilities paid. $250 per month. Contact Warren Firestone — 467-3544. 30c

☆

Very nice office space available, September 1st. Ideal for CPA, law or insurance office. 4462 sq. ft. Number of private offices, work rooms, library, large reception and secretary entrance, all carpeted and draped, parking available. Formerly occupied by Miller & Moore CPA. 432-0105. 15

400-4000 sq. ft. office space, off street parking, centrally located. Reasonable rent. 423-1746. 28

Retail space for lease. 2800 sq. ft. downtown Beatrice. $350 per month. Call Phil Knowles, 228-3416. 1

2324 No. 48th. Ideal for office or retail use. 1064 square feet. Front door parking. 432-0315. 30

BRAND NEW

North 14th & Adams. Office space up to 2,000 square feet. Will divide. Front door parking. 3 minutes to downtown, 5 minutes to airport and I80. Karl Witt Professional Building. 432-0315. 30

750 Business Property For Rent

2500 — 5000 office & warehouse space available. 423-4012, 489-4384. 13

33 SHERIDAN SQUARE, for lease, 1290 sq. ft. office — details 477-8356. 22

Office Space For Rent
PRIME LOCATION
Executive Building
521 South 14th Street
Lincoln, Nebraska
We have three separate office spaces available in the Executive Building, located immediately west of the State Capitol.
790 square feet on the second floor
200 square feet in the lower level
410 square feet in the lower level
Call Don Bowman at 477-6051.
2

Office space for lease, 1620 M, 1400 sq. ft. parking, available September. Call John 477-6987. 14

WAREHOUSE - OFFICE - EQUIPMENT YARD
Available July 10. 2400 sq. ft. office building, plus fenced equipment yard. $850 per month. West "O" Area. 432-2746 or 448-9164 after hours. 3

Office space available, attractive intimate professional building, in largely residential district, you may take entire office space or sublet rear apt. for residential living. 1674 Van Dorn. $300 mo., available immediately. 432-1093. 24

"O" Street access. New office building. 720 sq. ft. $350. 1440 sq. ft. $700. 1100 sq. ft. $550. All first floor with parking. 125 S. 52nd. 489-3891, 488-5420. 8

9th & L

1,300 sq. ft., off-street parking, will remodel to suit. Base price $3.00 per sq. ft. Jim Kubert. 423-1161. CENTURY 21 Western Realty 474-5454. 9

Choice Office Space

Near city center for lease. Ample adjacent parking. Building located two way arterial. Attractive rates. Phone 432-7606, Bill Kimball Managing Agent, or 432-0321. A20

Business building for rent, nice front office. Good frontage, Crete. 729-2353, days, 723-5876 evenings. 6

760 Resorts/Cabins

Minnesota Deep Woods, cozy 5 room cabin, all modern but secluded, on private 35 acre lake. Canoe, fireplace, dozens of larger lakes nearby. $10 day. 488-3133. 1

770 Wanted To Rent

Want to rent house in Waverly School District. 786-8945 after 4:30pm or weekends. 2

2 responsible young women & Irish Setter need a 2 or 3 bedroom home or trailer on the outskirts of Lincoln, by Aug. 1. (Have fencing for Setter) Call Kathy after 4pm. 435-8598. 3

Financially secure writer with family of 4 seeks farm & seclusion in Lincoln, Grand Island, Burwell, Columbus area, old or new farm house, real handyman, enthusiastic, 435-1274. 24

Real Estate for Sale

801 Lots

Nice large lots in Southwood area — $12,500. Peterson Construction 423-7701, 423-3322, or 423-7248. 30c

EQUITY HOMES REAL ESTATE CO., Custom Homes on Colonial Hills Lots. Merle Jahde, 488-9387. 9

Willard Estates — 3 miles west of No. 14th St. on the Raymond road. Approximately 10 miles northwest of Lincoln, 1 mile east of Raymond. 3 acre tracts, buy now for a good choice of lots.
WOODCRAFT HOME CORP.
466-1933
4

100 X 150 Choice 6400 Block A. Build to suit. 785-2295. 18

☆

NEW LISTING

Half acre lot, located at Eagle Lake, may be

Comfortable Home

COMBINED WITH THE QUIET & PEACE OF SMALL TOWN LIVING We are pleased to offer this nice older home in Hickman. 2 bedrooms with possible third on the second floor.
PRICED within range of most home budgets, in lower $20's.
HURRY, CALL TODAY!
Colin Oltjenbruns 795-3015 or George Christy 488-9365
C. C. KIMBALL CO.
Sharp Bldg. 432-7575
"REAL ESTATE SPECIALISTS"
30

NEW LISTINGS

Brick and frame Cape Cod in beautiful setting with 4 bedrooms, 1½ baths & shower in the basement. Priced in high 30's. Judy 489-4394
CENTURY REALTY
483-2951
2

2146 S. 9th, appointment only, by owner, parking rear, $16,500. 483-1041. 8

BY OWNER: Randolph-St. Teresa area, 3 bedroom, 2½ baths, formal dining, 2 woodburning fireplaces, rec room, attached garage, central air, $42,500. 475-9795 after 5pm. By appointment or open Sat. & Sun. July 3 & 4th 2-5pm. 835 So. 35th. 3

☆

The Northwest Territory leads the way for carefree family living and this energy saving 3 bedroom home features all the convenience for the modern family. This includes gas grill, central air, fireplace, breakfast bar and much more! $48,000. Jim Kubert 423-1161. CENTURY 21 Western Realty 474-5454. 3

New Listing

Close to Northeast, 3 bedroom, new furnace, huge trees and fenced yard. Priced under $30,000. Several reasons to call and see this home, it won't last. Call Sharon DeVries 488-3291 or Century 21 Lincoln Real Estate 483-2933. 1c

Older Home Delight

Attractive older home in prestigious area. 2 story stucco, features 4 bedrooms, eat-in kitchen, formal dining, spacious living room with woodburning fireplace, family room and detached garage. Beautiful home in great location for under $60,000. Mike Elgert 423-8533.
CENTURY REALTY
483-2951
5

FIRST REALTY

1. PRICE REDUCED for quick sale. 2 bedroom stone, fireplace, dining "L", rec room, garage. For home or business. $34,500.
2. MOM AND KIDS will love this 2 bedroom stone. Third bedroom & rec room in basement, patio, fenced yard, attached garage. $39,450.
3. LINCOLN GENERAL, shopping, bus all near this 4 bedroom brick family home on South 16th. To settle estate. Offers considered.
Willard Wells 488-5442
Bob Hoerner 488-2515
FIRST REALTY 432-0343
27

BY OWNER — 3307 Smith — 2 bedroom, central air, gas grill, single stall garage, rec room in basement, $32,500. 489-3921, evenings & weekends by appointment. 8

6 bedroom home, 1526 Pawnee, needs some work. Buy now, some furniture $30,000. See at 1526 Pawnee. 28

Anderson & Hein Co.

435-2188

3 BEDROOM

5217 Goldenrod	37,500
5511 "S" St	42,000
2210 No. 60th St.	46,500
4720 So. 54th St.	49,500
320 Bruce Dr	54,950
1501 So. 77th St	69,000
KAREN MINKS	489-1524

3+1 BEDROOM

1101 Cobblestone	51,500
3815 Sweetbriar	52,175

4 BEDROOM

1521 So. 77th St.	79,000

TRIPLEX

2342 Garfield	36,250

ACREAGE

R.R. Roca	71,300

FARM

80 Acres	128,000
HUGH P. ROBINSON	489-6777

Representing Lincoln's Leading Builder
dyene larson CONSTRUCTION COMPANY
SEE OUR NEW "FLAIR 1000B" Model In
Quail Valley
815

Art Johnson Realty

$25,000 Northeast

You can't beat this 2 bedrooms, carpeted living room & dining room. Nice kitchen. First floor laundry. Basement. Large garage. Real clean.
Art Johnson Realty 477-1271
28

Brick Duplex with 1200 sq.ft. per side with garage separating the two units. Carpet & Drapes and all appliances. Located in Salt Valley View. $75,000. Will sell on contract to qualified buyer. 475-8371, 464-1266. 8

You Asked For It

Now, You've Got It

2+ bedroom, architecturally designed home on tree lined lot. Cathedral ceilings, area open floor plan for under $36,000.
Douglas Dworak Real Estate
474-4837 or 489-8100
2

OPEN HOUSE
6-8pm
Tuesday-Thursday
3-5pm
Saturday & Sunday
Autumn Wood
North of 27th and Superior

Visit this growing community for persons 50 years and older. Our staff will be on hand to show all models, or help you select a choice lot, or we'll help you select a 1 or 2 bedroom condominium apartment in "The Enterprise." Take that short drive out to scenic Autumn Wood. You'll be glad you did. Ball Real Estate Co. 477-5271. 30c

OPEN
6-9
4910 Starling
$62,900

COLONIAL HILLS. Beautifully custom designed & decorated 3 bedroom, home on a large lot. Full wall masonry woodburning fireplace + wet bar in family room, sliding doors to patio. Sliding doors from dining area to redwood deck. All oak kitchen cabinets. Priced to sell.
CAROL WEIGAND 464-6081
BOB COOK 488-6579
GATEWAY REALTY 489-6581
30c

PARADE HOME

4011 No. 9th Mini Princess, 3 bedroom, split foyer, fireplace, deck, glass door, many other features. Still priced at $38,200.
WOODCRAFT HOMES CORP.
466-1933
28

State Securities loans money on HOUSES
1330 N 477-4444
25

HANDYMAN'S SPECIAL
4 bedroom 2 story home in WAVERLY. Convenient location, double garage. Zoned multiple family.

Nice 3 bedroom home in DAVEY. Plenty of good living area, large dining room, + family room, garage.

Good 2 bedroom home on large lot, close to GOODYEAR, zoned K. Full basement, double garage. $22,500.
HATCH AGENCY
786-3477 786-2300 786-2424

OPEN 6-9
Wed., Thurs., Fri.
2610 Winchester
South Court

JUST LISTED — The most sought after Cameo, 3 bedrooms in Southwood on circle. Large lot, beautiful lawn and landscape, fenced rear yard, covered patio with grill. Interior exclusively decorated. Come in, have a look, you will like it.
Stan Reid 488-3290, 477-2723
CENTURY 21
Western REalty 489-9651

NEW LISTING ON CURTIS DRIVE — Outstanding stone and frame home in Southeast Lincoln. 3 bedrooms on first with one in the finished basement, eating area in the kitchen and all on a large lot for under $40,000.
Dave Schmidt 489-3671
CENTURY 21
Western Realty Co. 489-9651
2

NEW LISTINGS

4 bedroom brick & frame ranch style. Excellent southeast location. Double garage. Huge lot. Only $27,500.

SOUTH
We have 2 nice older bungalows near 14th & South. 2 & 3 bedrooms priced at $20,000-$21,500. Excellent school & shopping location.

NORTH
Brand new 3 bedroom home, ranch style & split foyer. Carpeted & central air. Compare for $36,450-$37,250.
J. Wenzl 797-3355 Betty 464-4201
Office 467-1105
ACTION REALTY
2

NORTHEAST AREA — Less than 1 year old, 3 bedroom ranch. Walk-out basement. 1+ fireplace. Striking drapes & decor inside. Fabulous yard. Landscaping & shrubs. Basketball court on enlarged patio. Immaculate in & out. Moving, must sell. Mid $50's. 464-5221 for appt. 9

OPEN
Thurs. 6-8
1241 Irving

Quality all brick home on large corner lot with nice garden area, redwood deck and more. 3 blocks from swimming pool. 3rd bedroom and office area in basement. Your host: Glenn Morey. 435-5334.
Guideline Realty
483-4444
30

Open 6-8pm today

BUYING SELLING BALL REAL ESTATE 477-5271

5320 South 62nd St.

Come on out this evening and see this lovely 4 bedroom two story home by DELTA CONSTRUCTION. This home features a 2 stall attached garage, first floor family room with fireplace and formal dining room. All this for a very reasonable $66,500.00 price. See you tonight.
Ball Real Estate Co.
477-5271
815

Happy Living Starts Here

THE HIGHLANDS	LUXURIOUS TIERRA
• 8½% VA/FHA • No down VA Min. down FHA • All Closing Costs Paid	• New Homes • $40,000 to $65,000 • All Closing Costs Paid
OPEN 4-9:00 6130 West Beal The Highlands 474-5277	OPEN 4-9:00 3001 Agate Ct. 423-8633

westwood homes inc.

Lincoln's Most Progressive Homebuilder
Exclusive sales by
C.G. Smith Realty. 423-6776

Open House

PARADE HOME
OPEN 6-8
TODAY
2810 So. 52 St.

THE NOTTINGTON. See this newest Joe McKee home — an attractive 2 story with an imposing front of brick to roof level, then stucco and half timber. The roof of the attached 2 car garage extends over the sheltered entry. The spacious living area includes a large living room off the entry hall opening to a formal dining room, compact G.E. kitchen with range, hood, disposal, dishwasher, desk and broom closet, and an adjoining dinette, which opens to a patio. Half bath and cloak closet complete the first level. Upstairs, the family will be pleased with the four bedrooms and bath reached from the center hall, plus a ¾ bath off the master bedroom. Over 1,500 sq.ft. of well planned and well built living space, plus full basement. $56,650.
815

the Professionals
AUSTIN REALTY JOE McKEE CONST.
489-9361

eden

NEW LISTING
2 plus 1 bedroom, North, finished basement, 1½ car garage, close to schools, park & pool, $29,000.
Vonnie Samuskewicz
432-1904

SHOWN BY APPOINTMENT

NEW HOME - 3 & 4 bedroom, several locations, prices from upper $30's to upper $70's. Also custom building services.

INVESTMENT PROPERTY - Priced from $24,950 to $180,000. Call for financing information & location.

Older 3 bedroom home - good rental property or first home, priced from teens to mid $20's.

4 bedroom home - South Lincoln, lots of space for the money, duplex zoned lot, build your own or custom build with us.

Nice corner lot with this newer 3 bedroom split entry with finished family room.

FARM LAND - and acreages throughout Nebraska, several available.

Larry Bird	489-9242
Jerry Call	466-5918
Gene Call	489-7784
Lavelle Courtright	489-7396
Les Dallmann	488-5751
Bob Dubord	477-9617
Cody Farra	475-0697
Larry Maciejewski	488-9469
Vonnie Samuskewicz	432-1904
Al Suhr	488-8905
Dean Ray Anderson	489-5020
	(815)

eden real estate
483-4511
3201 Pioneer Blvd.
815

THERE OUGHTA BE A LAW — by Whipple and Borth



815 Houses for Sale

BY OWNER
Nice older, 4 bedroom home, central air, 1422 Plum. $28,500. 477-8459 after 5:30 p.m. 10

HANKS REALTY
489-4989

HAVELOCK AREA — 3 Bedroom home with large double car garage. Close to shopping, pool and park. Low 20's.

HOME + INCOME — 2 bedroom home plus apartment on tree shaded lot in Wesleyan area. $30,950.

ROOM TO GROW! 3 Bedroom home with attached double car garage, central air, finished basement and fireplace. Only $40,950.
Call Steve 474-1984
3

NEW LISTING
SOUTHEAST LOCATION — Clean 2 bedroom home with attached garage, and full finished basement on a tree covered lot. Early possession. Mid 30's. Call 474-1984.
HANKS REALTY
489-4989
3

815 Houses for Sale

By Owner: 3530 "F", Cape Cod with 4+1 bedroom, 1¾ baths, wood burning fireplace, dining room, breakfast nook, large family room, new carpet & drapes. 1600 sq.ft. of living space. Near Randolph & St. Teresa. Mid 40's. 432-6981. 5

SOUTHEAST
Terrific location, near schools, immaculate 3 bedroom ranch, completely finished basement with bath, den/bedroom, rec room, gas grill, central air, humidifier. Upper $40's. 489-7235. 2

INVESTORS MUST SEE
Over 1000 square feet on each level. Solid 2 story home. Daylight basement. Zoned multiple. Bring in your offer. VA, FHA welcome. 2040 "E" Street. Call Willie 423-5671.
815
preferred homes by peterson construction company
equal housing opportunity
423-7701

hardesty real estate

1) WELLINGTON GREENS TOWNHOUSE — 3 bedroom, 2½ baths, 2 fireplaces. Absolutely elegant! Call Jim Kaiser 489-5406

2) TRENDWOOD — Nie Hardesty 489-756 **SOLD** Over 2,400 sq. ft. Call Ber-

4) SOUTHEAST DUPLEX — 2 bedrooms each side. Excellent condition. Call Norv Holverson 466-0049

5) NEW CONSTRUCTION — TRENDWOOD. 4 bedroom walk-out. Quality Style Mark, Inc., home. 3 baths — Excellent buy! Call Hardesty Real Estate, Inc. 464-0271

6) SOUTH STREET I **SOLD** TY — Excellent starter for rental income. 1 bedr on. Call Virg Beckman 489-0118

7) MAY MORLEY SCHOOL 2 blocks away. 2 fireplaces — 3 bedrooms. 1st floor utility room. Call Jim Kaiser 489-5406

hardesty real estate
5940 R St. 464-0271

Firestone's Model Homes Will Be Open

Weekdays 7-9 p.m.
Saturday 1-7 p.m.
Sundays 1-8:30 p.m.
4050 North 21st
South of Superior on North 21st in Landons Addition
FIRESTONE Const. Co., Inc.
BUILDERS REALTORS
Five Model Homes Available for Your Inspection
555 No. Cotner Suite 2
467-3544
815

OPEN HOUSE
WED. & THURS. 5-7:00

Dakota Place Townhomes	5130 South 62nd
58th & Van Dorn	Built by Bob Krein Const.

Exclusive sales by KREIN REAL ESTATE

NEW LISTING
1 STORY TOWNHOME IN NEERPARK!

Cheerful 2 bedroom end unit with east patio and double garage. For details call Karen Asche 489-0809 or Krein Real Estate 483-2911.

BY APPOINTMENT

1. $43,000 WILL PUT YOUR FAMILY IN A NEW HOME in southeast Lincoln, call today for information on these well built homes.
2. YOU WILL LOVE large bedrooms, 1st floor family room with fireplace, formal dining room, step saver kitchen and 1st floor utility room. These features make this 3 bedroom Cape Cod a fabulous home.
3. WOULD YOU BELIEVE IT? Tri-level living featuring 3 bedrooms - 2 baths, formal dining, 2 stall garage, sodded yard, drapes and appliances and only 6 months old.
4. NEW CONSTRUCTION IN TIERRA. 3 Bedroom ranch plus a complete upstairs and basement for expansion. See this and others in this new development.
5. LIGHT UP YOUR LIFE and get excited when you see this 4 bedroom, 2 story home. First floor family room plus custom cabinets. See this and a tri level both in this area.

EXTRAORDINARY NEW ELEGANTLY DESIGNED HOMES

Old fashioned quality type construction. Beautiful detailing throughout.
3 Bedroom Colonial style homes with 1st floor family & utility rooms.
4 Bedroom Executive home with over 2700 sq.ft. of finished living area.

Donna Semin	489-1802
Karen Asche	489-0809
Virginia Eggert	488-1413
Jerry Francis	489-3677
Sherri Farkas	423-3863
Ron Richardson	488-7472

Krein Real Estate

4750 Normal Blvd. 483-2911
815

815 Houses for Sale

MEADOWLANE AREA
BY OWNER
7710 Starr — 1850 sq. ft., this beautiful 3 bedroom split foyer home, large family room, fireplace, fenced yard, 1¾ baths, loaded with extras, must see to appreciate. Upper $40's. 467-1767. 28

"THE HIGHLANDS"
New Homes From $37,300

MODELS OPEN
530 West Beal St.
TODAY 4:30-8:30

LOTS:
Available with scenic views
PRICES: From $37,300 with many extras
WARRANTY: 10 Year "HOW"
FINANCING: 8½% VA or FHA
Shop Around! Compare Price & Value
BOUNTY HOMES
"When Quality Matters"
474-2424
815

We'll go out of our way

SOLD Gateway Realty STATE-WIDE SERVICE

NEW LISTINGS

1. GET OUT OF TOWN. Just 15 miles from Lincoln in Hickman, a 2 year old, 3 bedroom home. Nicely carpeted, fully draped + water softener & power humidifier. Completely re-insulated with very low electric bills. Bus to Norris School. A very economical first home for only $32,900.
LINDA HAUSCHILD 488-0453

2. GARLAND. New furnace, central air & wiring in this 3 bedroom home. 124x132 lot with 1 car garage. See what $11,500 will buy within 20 miles of Lincoln.
MERV ZILLIG 643-2196

3. WEST LINCOLN. 3 bedroom + 2 baths, central air, finished rec room, patio & fenced yard. If you're working at Kawasaki, look this one over. $34,950.
DAVE MATHIESON 488-0056

4. LOVELY 3 bedroom older home with oak woodwork. Full bath on upper level & ½ bath on 1st floor. Full basement. You'll love the yard & gorgeous garden with apple, pear & peach trees.
ABE UNRAU 489-5850

5. A LOT FOR A LITTLE. Immaculate 3 bedroom with lots of extras. Formal dining room. Newer carpeting, new wiring, extra insulation. Newly painted inside & out. Fully fenced yard, 3 car garage. Priced to sell - $28,950.
MILLIE WILL 466-5603

6. COLONIAL HILLS. Beautifully custom designed & decorated 3 bedroom home on a large lot. Full wall masonry woodburning fireplace + wet bar in family room, sliding doors to patio. Sliding doors from dining area to redwood deck. All oak kitchen cabinets. Priced to sell.
CAROL WEIGAND 464-6081

7. LARGE & LOVELY. Two-story Strauss built home with 4 bedrooms, 4 baths & 2 car garage. Formal dining room & dinette further accent this nicely landscaped home priced at $58,950.
CHUCK WILHELM 475-9484

8. MEADOWLANE SCHOOL is close to this 3 bedroom suburbanite. First floor family room, utility room & workshop. Two furnaces for all this square footage - 1300 square feet. Tastefully decorated. Immediate possession. $30,500.
BLANCHE TYRRELL 423-5827

9. START HERE, pass through town & collect pleasant thoughts about living in this 2 bedroom redecorated home in Hallam. New carpeting, roof, & breakfast bar. $16,000.
KAREN BAUERS 475-7570

10. TRY THIS FOR A STARTER. 980 square feet includes 3 bedrooms & 2 baths. This 1975 Fleetwood has central air & is fully carpeted & nicely draped. Some furniture stays. Beamed ceiling in living room & chain link fenced yard. Immediate possession. Only $11,500.
LINDA HAUSCHILD 488-0453

11. ALL FOR UNDER $20,000! 4 bedroom house with nice interior on 2 acres at the south edge of Tamora, Nebraska. House has new furnace & water heater, woodburning fireplace, new plumbing. New top quality range, refrigerator, washer & dryer. One car garage.
MERV ZILLIG 643-2196

12. EXCELLENT CLOSE-IN FARM. 227 acres near Waverly with some improvements. All bottom ground with Salt Creek running through. 160 acres tillable; more land could be cleared. Owners will sell cash or terms. Call for map & other details.
TONY SCHNEIDER 488-7239

GATEWAY REALTY

Offices:	Havelock 6007 Havelock 466-2321	East "O" 6211 "O" 489-6581
Waverly 2255 Hwy. 6 786-2141	South 4200 So. 27th 423-9641	Downtown 1344 "N" 477-9261

Gateway Sponsors The Sunday Service Hour
Including Gateway to Homebuying Sunday, 10-11 AM Channels 10-11
815

By owner, 1768 14th St., Waverly. 5 year old 3 + 1 bedroom ranch, w/b fireplace, 1¾ baths, attached garage, carpeted throughout, finished basement, large living room, many other fine features. $47,500. Call for appointment, 786-2424. 9

REGAL
Real Estate, Inc.

1. PRIME VAN DORN LOCATION! 3 bedroom brick, formal dining room, finished basement. $54,250. BILL KOEHLER 432-4948.

2. MOST LIVABLE floor plan available, 1220 sq. ft. on one floor, daylight basement, central air, brand new construction. South. $53,700. ALBERTA REKTE 464-1082

3. NEW SHOW HOME in the popular Tierra! Offers 3 bedrooms, large kitchen, lower level with fireplace and could be finished nicely. $59,300. MIKE GUTSCHENRITTER, GRI 464-3897

466-8121
910 No. 70th St.
2

☆

6401 A ST.

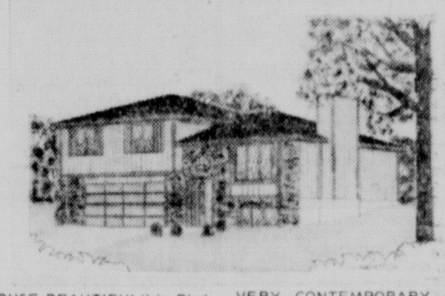
Huntington Addition-Beautiful split-level with 3 + 1 bedrooms & 3 baths. Cathedral ceilings in living room, large country kitchen, & formal dining room, imported Georgia stone fireplace, spacious rooms & a large lot help make this one of the finest homes buys in the city. Priced to sell at $72,500.
Eves. & weekends, Bob 488-4683
NEBRASKA Real Estate Corp.
Office 475-5176
6

WOODS BROS REALTY

SERVING LINCOLN SINCE 1889

Tartan Const Co.

OPEN TUES.-FRI. 6-9
5220 JADE COURT



"HOUSE BEAUTIFUL" in Piedmont. Exquisite Georgian Colonial; only the best wallcoverings & carpeting. Garden breakfast room; also formal dining. 2 Fireplaces; first-floor family room, wet bar. Remodeled kitchen. Magnificent lot. $135,000. DOROTHY MATZKE, 475-0931 or MARGE KRAUSE, 489-2404.

EXECUTIVE HOME in Rolling Hills. Chef's kitchen has ample counter space, 4 "lazy susans" & baking center. First-floor laundry & family room with fireplace. Bay window in formal dining room. $105,000. CEE CEE STROMER, GRI, 489-0587 or DEE DEE HOLBERT, 423-4847.

REDECORATED 3-bedroom home takes on new sparkle with new carpeting, new paneling & new paint throughout. Good rental investment. $12,950. FRED WEBSTER, 489-3353.

SOARING, 2-story entry with balcony stairway sets a unique style in very modern, 3-bedroom home. Decor in vivid, bold colors. Family room; fireplace. Two decks. Expansion room in walk-out lower level. Mid 90's. COLLEEN GRIFFIN, 423-3606.

ALL THE AMENITIES in tastefully decorated, 3-bedroom home. Spacious entry foyer; bookcases in den. Handy wet bar & refrigerator in paneled family room. Gas grill & light on redwood deck off family kitchen. Rousseau School. Lower 50's. BETTY HARNLY, GRI, 475-1833.

ATRIUM large enough for full-grown trees center attraction of octagonal home. Beam & deck ceilings throughout culminate in dome skylight. Expansion room in basement. Deck overlooks Pine Lake Golf Course. Mid 90's. FRANK FOWLER, GRI, 483-2804.

REDUCED $2,000. Split-level home on quiet street has both family room & rec room. 3 Bedrooms. Elegant draperies & newer carpeting in living & dining rooms. Patio; fenced yard. Anxious owner wants offer. $46,950. DICK SCHOTT, 782-8165.

PRICE LOWERED. Rental investment close to downtown. 1½ Story, 3-bedroom home is currently rented for $150 a month. Reduced to $12,500. MARTIN SMOLIK, 466-3913.

3737 So. 27th
423-2373

VERY CONTEMPORARY custom-built home with open design floor plan. Professional decorator touches in coordinated earth tones; natural cedar in beam & deck ceiling; antique brass bath fixtures. Fireplace; loft family room. 2 Bedrooms, possible 3rd & 4th. Low 80's. GREG JOY, 464-3241.

MASTER SUITE privacy & feature of unique floor plan in 3-bedroom ranch home. Slate floor in entry foyer. Spacious family room & rec room in walk-out lower level. Third garage for boat storage. Mid 70's. FRANK FOWLER, GRI, 483-2804.

COUNTRY LIVING at its finest! 5 Acres west of Conestoga Lake. New 5-bedroom home. Many extras: oak woodwork; plush carpeting; central stereo with intercom; whirlpool bath. Family room & rec room. $106,000. JOHN RATLIFF, GRI, 435-2756 or GREG JOY, 464-3241.

23 ACRE TREAT. Owner will divide to suit buyer's needs. Great building site only 1¾ miles east of Conestoga Lake. DICK SCHOTT, 782-8165.

LEADED GLASS WINDOWS, lustrous oak woodwork enrich perfectly kept, 3-bedroom home. Cheerful yellow kitchen brand new & so practical with laundry nook & breakfast room. Charming 3rd floor library/office. Mid 40's. BETTY HARNLY, GRI, 475-1833.

WAGON TRAIN & Stagecoach Lakes just 2 miles from 2 story, 4-bedroom home; 8 Acres on paved road. Family room. New kitchen; newer roof, siding, foundation. Fully insulated. Horse barns. Upper 50's. BILL SMITH, 489-6760.

GREATLY REDUCED. Four bedroom home with large kitchen & dining room offers lots of room for growing family. Central air; shaded corner lot. Prescott School. Reduced to $27,500. JANE HERMSMEYER, GRI, 488-6024.

REDUCED $1,000. Large duplex with good income just right for handyman investor who wants to increase his profit. Reduced to $23,950. MARTIN SMOLIK, 466-3913.

13th & M
474-1755

Sargent Co. Realtors

"HOMES FOR LIVING"
COLONIAL HILLS AREA, brand new 3 bedroom brick & frame ranch, built by SARGENT CO. Dining area, divided bath, oak cabinets, central air & quality carpets. Full basement for future expansion. Upper 40's. Call 435-2985.
Phone 435-2985
2

CENTENNIAL
2615 C ST.

SPACIOUS 2 STORY with super kitchen, formal dining room, new carpets, new decor & many built-ins including wet bar. Large patio with gas grill for outdoor relaxing. Vacant & ready to move into for only $39,950.

Ruth Ann Mills	483-1761
Roland L. Meyer, GRI	489-4119
Wesley N. Durst, EdD	423-6868
Jerry Cox, Med	435-0169
Gene A. Curtis, GRI	488-3187
Office-4733 Prescott	489-7153

Centennial Agency

Pinehurst

OPEN Saturday & Sunday 1-5
68th & Pioneers Blvd.
Townhouse by Style Mark Inc.
SALES BY Hardesty Real Estate
5940 R St. 464-0271

Century realty

SEVERAL
HOMES OPEN
TONIGHT 6:00-9:00
6008-6016-6100-6500 Deerwood St.

- Popular Colonial Hills
- Select from 10 plans
- 1112-1500 sq.ft.
- Ranchs and split foyers
- Quality Construction
- Quality fixtures & carpets
- Tree lined lots
- Immediate Possession

• Ranches start at $47,900 including 1¾ baths, brick, sod and finished lower level family room.
(815)
Century realty
483-2951

New Listings From Town & Country

SOLD 5615 "O" 489-9311
SOLD 3120 South 483-2202

IMMACULATE 6 year old home close to 44th & Holdrege. 1672 square feet of 2 story living, 2 baths. Under $40,000.
ANGELO MANZITTO 488-1027

RILEY GRADE SCHOOL. Excellent two bedroom home. Full basem[ent] [c]entral air, power [l]ighting, wiring and [p]lumbing throughout. Won't last long at $28,000. SOLD
STAN PORTSCHE 488-1120

GREAT STARTER HOME. Close to East Campus. 2 bedroom with full basement & central air. Partially finished room in basement. $27,950.
MAXINE GOTTULA, GRI 489-3048

MOBILE HOME. Well kept 2 bedroom 1973 Buddy. Living room and dining room furniture stay. Playground for the kids adjacent to this 12x60 home.
JEANENE KENNETT 489-0689

EXECUTIVE HOME in East Lincoln, near schools and shopping. This 4 bedroom home offers spaciousness with a first floor family and utility room and a large lot. $90's.
GEORGE PERRY 489-6070/423-1517

PARK MANOR. 3 bedroom home. Walkout basement with 4th bedroom & 2nd bath. $41,500.
ANGELO MANZITTO 488-1027

TIERRA PARK TOWNHOMES
2930 Stephanos
Open each night this week 6-9 p.m. Saturday 1-6 p.m.
Exclusive Sales by Town & Country Realty

LOCATION NEAR PARK, and close to schools in Belmont. This solid 3 bedroom home needs some decorating. A nice corner lot here, too. $28,500.
GEORGE PERRY 489-6070/423-1517

GREAT POTENTIAL in this sturdy 3 bedroom family home in Havelock. Recently installed roof & insulated walls. Handyman can easily finish fourth bedroom up. Mid $20's.
BEA KOHL 488-5551

DESIGNED WITH FAMILY IN MIND! Spacious 4 bedroom, 3 bath, two story in Southwood. Large lot for gardening or lawn sports. Family room + rec. room. $74,800.
DONNA HINKLEY 475-6023

NEAR SMALL TOWN: 15 minutes south. 3 bedrooms, all carpeted, big chain link fenced back yard. Extra insulation being added. Attached garage. Quick possession. $33,750.
RUTH MORGAN 489-8737

EXCELLENT LOCATION, close to schools & bus. 3 bedrooms, carpeting and oak woodwork throughout, formal dining room, woodburning fireplace, central air, finished rec. room. $38,950.
FRED MATULKA 475-0658

BUILDERS-INVESTORS! Here's 55 acres of prime land, closein Southeast, already divided into eleven 5 acre plots. Also includes six water taps. Easy financing.
MARV FLICKINGER 489-9311

A BEGINNING. 2 bedroom home on corner of 7th & Washington. 693 square feet. 1st floor plus two bedrooms and full bath up. $17,500.
BILL BOOTH 423-9377

2 CHURCHES on large lots. $15,000 & $20,000. 2 church halls - $25,000. Agnew and Valparaiso, Ne.
FRED MATULKA 475-0658
GAY LARSEN 994-3840

GLEAMING, CHARMING CAPE COD in beautiful SE Lincoln! 3+ bedrooms, woodburning fireplace, formal dining, den, family room, 1½ garage. Central air, fenced back yard. Mid $40's.
LINDA WIBBELS 423-8923

COME SEE what $25,900 will buy! Spacious four plus bedroom home with formal dining room, central air, garage. Hartley School. Mid $20's.
KARL MILLER 435-4051

LOVELY 4 bedroom family home - beautiful back yard adjoins Trendwood Park. Very large kitchen with nice eating area plus formal dining room. 2 woodburning fireplaces. $69,950.
BEVERLY FLEMING 464-4700

RANCH DREAM HOME on cul-de-sac. House beautiful decor. Daylight basement with 4th bedroom and walkout to patio from family room with lovely fireplace. 20x22 workshop under garage. $51,500.
CAROLYN TILMAN 423-2008

BUILDING SITE, 40 acres, Lincoln water and sewer, paved street, close to school. Possible Land Contract. $132,000.
BILL BOOTH 423-9377

815 Houses for Sale

☆

SOUTHWOOD

Split level 3 bedroom home. Features: conversation pit with fireplace, large bedrooms, finished basement, attached 6x20' storage area, tastefully decorated with custom drapes, 1600 sq. ft. area, enclosed patio. Below 60. 2442 Winchester North. 423-5142. By Owner. 8

Century 21
GOLD KEY REALTY
489-0311

PRICE REDUCTION - on this beautiful Cedar Contemporary on 1.3 acre wooded lot. 4 bedrooms, 2 baths, large living room and den. Beamed ceilings, sweeping staircase, fireplace pit, sunken bath. Huge deck. $76,900.
Larry Boward 464-9690
CENTURY 21
Gold Key Realty 489-0311
815

Century 21
Lincoln Real Estate
3606 So. 48th Street
483-2933

NEW LISTINGS

(174) TASTEFULLY DECORATED. This 3 bedroom split-entry priced in the mid 40's is spotlessly maintained and features a large fenced back yard with a privacy deck, spacious kitchen includes all appliances. Custom draperies and finished family room add the finishing touches to this attractive and reasonably priced home. See it today.
Wes Miller 489-2941
CENTURY 21
Lincoln Real Estate 483-2933

(177) A LITTLE BIT OF COUNTRY for a little bit of money with this four year old Custom Star mobile home situated on two lots. A great setup with the land and home. Priced at $10,900.00.
Jim Faidtz 466-6342
CENTURY 21
Lincoln Real Estate 483-2933

"REALTORS"
Harrington Associates, Inc.
107 Wedgewood Dr.
483-4141

1. Exciting foyer for family living one block from Zeman School!!! Fireplace in family room, large kitchen and deck. SUPER HOME!!
MARGE STENTZ 423-2850

2. TWO STORIES WITH WALK-OUT BASEMENT. First floor family room with woodburning fireplaces. Four bedrooms, four baths, formal dining room.
MARGE STENTZ 423-2850

3. FANTASTIC FAMILY HOME just minutes from Lincoln. First floor family room and utility room. Five bedrooms, four garages. Acre of ground with fruit trees. $78,500.00!
PAT TAYLOR 488-4177

4. MAKE MONEY!! BRICK building with five apartments grossing $6,330.00. All apartments are furnished. Well kept neighborhood about a mile south of town. $55,000.00.
DON HARRINGTON 423-2026

5. HALLAM, NEBRASKA. Approximately 5½ acres, three large bedrooms - formal dining country kitchen - barn, storage shed and workshop - 21 minutes from Lincoln. $43,950.00!
JAY HEACOCK 464-7732

6. "RANDOLPH SCHOOL AREA!!" Nice remodeled home, newer kitchen cabinets and furnace - two bedrooms - basement - double garage - $29,500.00!
JIM BRENNAN 466-0621

7. V.A. BUYERS - Here's a great duplex in the Randolph Area. Separate utilities. Live on first floor with fireplace. Low $40's!
RAY VAVAK, JR. 488-2026

8. COUNTRY CLUB?? Price reduced to $76,500.00! English Stone at its best with possible five bedrooms, two woodburning fireplaces!!
RAY VAVAK, JR. 488-2026
or MARGE STENTZ 423-2850

9. COUNTRY CHARM!! Large beautifully decorated brick two story with four bedrooms, natural woodwork, two woodburning fireplaces, central air. A must to see for $59,500.00!
NORMA ELLINGTON 489-4338

10. EAST CAMPUS!! Immaculate ranch with finished basement that includes both family and rec rooms, ¾ bath and bedroom. Only $37,900.00!
NORMA ELLINGTON 489-4338

11. VERY UNUSUAL, but very liveable, you won't believe the fine details. Three bedrooms, two baths plus one-half bath, beamed ceilings, fireplaces, neatest, secluded yard in Lincoln, Sheridan and Southeast Area!
BEVERLY CHADWICK 423-2484

12. SPACE TO GROW in this four bedroom, near Sheridan, fireplace, brick patio and garden with many fruits, 1½ baths, four bedrooms — Mid $50's!!
BETTY McCLENDON 477-4816

13. NEW LISTING!! A-1 condition two bedroom, formal dining, full basement, new furnace and central air. Full lot, garage. Upper $20's!!
SARA BOCK 435-5445

14. EXCELLENT TRIPLEX close to downtown. Always rented with good return. 50'x142' lot with E-Multiple Zoning. Low $40's!!
PAUL BARNEY 488-5515

15. DUTCH COLONIAL - good south location. Spacious four bedroom family home with wood burning fireplace - formal dining, large kitchen plus breakfast room. $54,950.00!
BETTY CHRISTIANSEN 466-5481

16. TRENDWOOD four bedroom brick with unusual floor plan. Very well decorated with possible sundeck over garage.
ANNE HIRSCHMAN 488-6674

17. WHAT A BUY!! Consider this 1922 Champion Mobile Home your first home. 980 square feet of excellent living. Carpeted, draped. Appliances stay. $9,500.00!
LUCILLE WILBER 466-1475

18. NEW LISTING!! Spacious two plus one bedroom in popular Eastridge!! Lovely secluded back yard. Charmingly finished basement. Close to school and shopping.
MARY JO ROBEL 489-6460

19. $39,500.00 buys four bedrooms, Central air, two car garage, income from apartment, extra lot in good southeast location!
BARB WEBB 489-4585

20. JUST LISTED - Rousseau area, newer brick ranch in mint condition. Nicely decorated, deck with gas grill, double garage many extras. $54,950.00!
BETTY CHRISTIANSEN 466-5481

21. "ELEGANT FAMILY HOME" with wife-pleaser kitchen! All brick ranch with three larger bedrooms, daylite basement, double garage and wide fenced yard. Many extras here. Southeast location. $54,500.00!
JIM BRENNAN 466-0621 or
ANNE HIRSCHMAN 488-6674

815 Houses for Sale

8300 SANDALWOOD
PRICE REDUCED

1400 sq. ft. 2 bedroom design, formal dining room, double garage, full basement with lots of future potential. $52,000. Well below replacement costs. Owner says sell now.
ART JOHNSON REALTY 477-1271
John Harris, GRI 488-7889
Jim Johnson, GRI 488-2113
29

GREENWOOD

Near new 3 bedroom ranch on 4½ lots, large horse barn & corral.
DUNLAP AGENCY, 786-2555
Nights, 423-6367, 786-2135
3

RURAL AREA

Real nice 3 bedroom split foyer, large finished rec room in basement. One car garage. Lot large enough for garden space. Backs up to open field. $33,500. Opal Willoughby 792-2463. Independent REalty 467-4571. 30c

2 bedroom, near Bryan Hospital, garage, deep backyard, completely redecorated, 1801 So. 49. $29,950 firm. 470-2276. 9

Gayle Gribble, G.R.I., Re/Max Realtor. Off. 423-3500, home 488-9281. 29

OPEN SUNDAY, 1-5

By Owner, ranch style 4 bedroom, 2 bath, central air, open stairway in kitchen completely remodeled basement with bar and woodburning fireplace, garage, patio, and garden plot. Low $40's. 5525 Normal Blvd., 489-0628. 29

NEW LISTING NORTHEAST

3 bedroom brick, garage, fenced yard, central air, full basement, excellent condition. $42,000.
DICK YOUNG 423-3464
815

Anderson & Hein
435-2188

RE/MAX Of Lincoln, REALTORS

NEW LISTINGS
LINCOLNSHIRE

(191) Owner transferred. Large two story 4 bedroom. Everything for gracious family living. Beautiful family room with fireplace, formal dining, spacious kitchen overlooking large fenced yard with many plantings. For more information call
ELLEN FOWLER, GRI
483-2804

4 YEAR OLD DUPLEX
SOLD

(213) Attractive 2 bedroom units of excellent rental area facilities in each unit. Off street parking. Only $49,950.
MARGE BUSH
466-0667

BUY OF THE WEEK!

(204) Like new, three bedroom, three bath home in southeast Lincoln. Fenced yard, double garage, central air and humidifier. Also a super woodburning fireplace with gas starter in the family room. Large wood deck and country kitchen. $49,950.
RANDY MOLLER
423-6533

THRIFTY-THIRTIES

Three bedrooms, large eat-in kitchen, one and a half car garage plus carport. Fenced back yard. Full finished basement with rec room, fourth bedroom and ¾ bath priced at $34,000, located northeast.
MARY ANN RUNNINGS, GRI
483-2281

CONVENIENT TOWN-HOME

(203) Living in popular Allendale! This two bedroom townhome has just the right with darkroom options. 1½ baths and many extras including hideaway loft. Less than 2 years old, this home won't last long at $39,950.
SOLD
JUDY FOWLER
488-0149

JUST RIGHT

(212) for a young family! Calvert — Cathedral schools by bus. Three bedroom split foyer — delightfully decorated. Finished rec room lower level. Fenced yard. Nicely landscaped with young trees. $38,500.
DOLORES YOUNG, GRI
423-0253

2906 So. 52

(205) Looking for 5 bedrooms under $30,000. Here it is! New kitchen with lots of cabinets. Formal dining room. New furnace and storms. Good sized lot handy to College View area.
CHARLES HENKELMANN
423-1539

NICE TWO BEDROOM

(209) home in northeast Lincoln with double garage, woodburning fireplace in living room and first floor utility room. This home has a nice large lot — all for less than $34,000.
JOHN KERREY
464-0981

PRICE REDUCED!

(140) There is something for everyone in the family in this terrific southeast Lincoln home. 4+1 bedroom, 4 bathrooms, kitchen with breakfast area and built-in secretary. Separate dining and large living room. First floor family room with woodburning fireplace. Rec room and large utility room in basement. All this and more — a screened-in porch and for the kids — a tree house. This house is going to be painted giving it a fresh new exterior. $74,500.
CARL BARTLETT
477-4902

COUNTRY CLUB AREA

(211) GRADE SCHOOL only 1 block away from this well cared for 2 bedroom home. Full basement, tool shed and fenced backyard. Call today for private showing. Only $26,950.
JEAN CRONIN
488-5227

PARK MANOR BEAUTY

(208) Hurry to see this 3 bedroom tri-level adjacent to May Morley school. Lovely landscaping. Formal dining room. Attached garage. Much, much more for only $48,500.
GENE WARD
489-9101

NEW LISTING

(214) This beautiful large yard, boat dock and the lake are just what you need for entertaining along with an open kitchen/dining area and the living room with a lovely woodburning fireplace. Two nice bedrooms and the bath has a sunken tub with shower. $43,500.
CARL BARTLETT
477-4902

5561 South 48th
423-3500
815

Mid 30's By Owner

1246 So. 6th — See this spotless spacious, carpeted, 2 story, 2 + bedrooms, 1½ baths, central air, finished basement, garage, extras. 435-4474 after 4pm. 6

820 Income & Investment Property

☆

Beautiful stone duplex in College View. Must be sold to settle estate. $60,000. 489-0300, 8am-5pm. 9

VANDYKE REALTY
Innovative Service. Call 474-5333
9

Blue-Joynt Realty 488-2315
OWNER WILL TRADE
2921 No. 48th, duplex, zoned "I" Commercial. 3 bedroom unit, rent $180 each. New wiring, kitchen, roof and some carpet.
E. Blue 488-2860 R. Joynt 475-8370
Ron Foreman 488-6091
22

☆

New duplex condominium, excellent return, executive type living. 2 & 3 bedroom units, attached garage, woodburning fireplaces, all appliances, privacy areas. Dave Griffith Builders, (402) 944-7685, 475-3669. 28

Immediate Return

Commercial real estate in northeast Lincoln has 1 corporate tenant & vacant land ready to be developed. $250,000. Corporate ownership. P.O. Box 5231, Lincoln, Ne. 466-2381, or 489-6666. 12A

INVESTORS TAKE NOTE!! 2 sold, 2 still available. Duplexes in S.E. Lincoln. Presently rented at $255 per unit. 3 Years old. Will be sold separately or as a package. Call Krein Real Estate 483-2911 or Virginia Eggert 488-1413 for details. 30

4-PLEX, In University Place, $39,500. 6x Gross. 423-8706.
OWNERS SALES Assoc. 467-1616
4

Duplex — investors take a look at this excellent rental property, priced $24,500. Call Harry Watson, 489-3656 or Jeffrey Co. Realtors, 488-2367, 423-7534. 25

Building with 85 foot frontage at 2011 O Street. Income over $5000 per year. Reasonable. 464-8977. 7

South-Zoned A-2, 12.75 acres, sewer & pavement, ready for development. Eves. 483-1339. 8

Duplex — 2 bedroom units, carpeting, drapes, appliances, excellent condition, good returns. $29,750. 489-5478. 28

Large newer duplex, live in and/or income. Northeast Lincoln. Call Cindy Karel 464-3340. CENTURY 21 Western Realty 464-5454. 6

830 Mobile Homes

STAHLA HOMES, INC.
New, Used & Rentals
Bonnaville, Windsor, Marlette Mobile Homes
Trademark, Homestead & Marlette Modulars.
Modular offices, garages, & add-a-rooms
Weekdays 9-8, Sat. 9-5, Sun. 1-5.
2640 West "O" 435-4353
30

For sale or rent: 1974 Regal Mobile home. 14'x70'. 3 bedroom, 1½ baths, central air, appliances. Located on ideal lot in Seward. Available July 1. Call 643-4636. 8

1969 Marlette 12x60, excellent condition, 2 bedroom, air, washer & dryer re-leveled. 247 Garber, Woodlawn Estates. 474-1869, 477-2182. 18

'73 Trenton 12x70, washer, dryer, air, very nice. Vacant. 477-6565. 9

COUNTRYSIDE

Mobile Homes of Lincoln, Inc.
BUYS used mobile homes.
SELLS mobile homes.
2500 West "O" 474-2441
Lincoln's Respected Dealer
15

1973 14x68 Shangrila, central air, skirted, large covered patio/porch. 430 West Butler. 435-2715. 18

1969 Kirkwood mobile home for sale 24x40, 3 bedroom, bath, stove & refrigerator, $5995. 588-5125 Garland. 1

New washer & dryer; 2 bedroom, 12x60, clean. Countryside Village. $4950. 432-7063. 1

bcc
NEW HOMES
★ $35,450 to $48,585
★ Central air included
★ FHA, VA & Conventional Financing
★ 10 Year HOW Warranty
★ Quality Construction
★ Ranches, 2 Stories Split Foyer

MODEL OPEN
2:00-7:30
★ Phone 477-HOME

Drive North on 14th from Cornhusker to Fairfield, East on Fairfield to 20th.
815
belmont construction co

Century 21
GOLD KEY REALTY
489-0311

SUGGESTIVE — this home suggests living pleasure with it's many extras. All on one floor. 4 bedrooms, den, family room with conversation pit & fireplace, sliding glass doors to covered patio. Built in hutch in dining room. Call for appointment to see. $44,950.
Venette Creager 489-2700
Tyler Parish 423-6022
Delores Schmohr 488-9670

YOUR FIRST HOME? — you'd be proud to own this well cared for 1 bedroom at 4927 Judson. Attractive modern kitchen, natural woodwork, insulated. Neat & clean, ready to move right in. Large back yard. Access to property from alley. $16,950.
Noma Cratsenberg 466-0092
Alice Grady 489-4002
Donn Graham 471-5908
Mike Golter 432-7462

PRICE REDUCED ON THIS CUSTOM DUPLEX — Beautiful owner occupied, professionally designed & decorated with everything new. Excellent income from both units or live in one & lease the other. Outstanding features include redwood deck, well planned kitchens, 5 baths, beautiful landscaping.
Charles Beard 432-1431
Walt Reiner 488-8796
Larry Boward 464-9690
Jan Martin 488-4005

LOTS OF ROOM TO GROW — see this recently redecorated 1500 sq. ft. home with shady fenced back yard for the family. 3 bedroom, 1½ bath, two story, close to bus & school. The owners have done lots of work to make this a super nice home. Let us show you today.
Bev Seidel 423-3551
Bobbie Jeffries 464-1347
Ralph Stubbendick 275-3284
CENTURY 21
Gold Key Realty 489-0311
815

830 Mobile Homes

14x65 Skyline, front dining room, central air, awnings, extra insulation, large porch, 435-0988. 2

12x65 New Moon, must sell, new carpet, skirted, new washer & dryer, air, 466-9880 before 6pm. 2

Must sell 1974 14x60 Titan, skirted, central air, all appliances. Day — 471-5485 (Pat); Night 477-5431. 2

Two 12x64 2 & 3 bedroom mobile homes. 435-6374. 2

1975 Broadmore 70x14, 2 bedroom, terms available. 467-2708. 2

Commodore 12x60, air, all appliances, utility building, excellent court. 464-2333. 2

For Sale: 1974 Home, House Trailer, 70' by 14', 3 bedroom, 1½ bath, excellent condition. Contact Pawnee County Bank, Pawnee City, Nebraska 68420 Area Code 402-852-2221. 6

12X60 Champion — $4,300. Newly decorated, fenced yard & Dog Kennel, Window Air, 475-0813. 3

Moving — Must Sell. 1967 New Moon. Excellent Condition. Asking $3200. 466-3663 — Evenings. 5

Moving, Must sell — 2 bedroom, mobile home, air, furnished, carpeting, best reasonable offer, 488-4444 or 475-0482. 4

14x65 mobile home. $6000. 489-9715 after 5pm. 4

Geer 12x65, central air. Country kitchen, 2 bedroom. $6950. Must sell. Space No. 2F, 3100 N. 35th St. 466-0271. 5

Mobile Home Transporting

Any size mobile/modular, towing & setup. Insured, Ekeler Bros., Lincoln, 475-7750. 25

State Securities loans money on MOBILE HOMES
1330 N 477-4444
25

14x64
2 Bedroom—$6395
Bel North Village
19th & Superior 432-4702
Hours: 8-8 weekdays
1-6 Sat. & Sun.
2

'75 Redman New Moon, 2 bedroom, fully furnished, central air, excellent condition, 10x10 storage shed, leaving Lincoln. Must sell. Phone Contempo Lincoln, 435-6683 or 466-5972. 1

1973 Mobile home, 14x65 ft. Must sell, reasonable. 475-5166. 2

1972 12x60 2 bedroom, window air, stove & refrigerator, $4200. 477-9355. 2

For rent or sale 2 bedroom furnished mobile home. 489-6365 or 435-3507. 1

1972 2 bedroom RitzCraft, set-up Countryside Estates. 14x60. Appliances, living, dining, furniture. $7,000. 423-2430 days, 488-3929 evenings & weekends. 2

☆

Nebraska Modular Homes
5300 W. "O" West of Shoemaker's
Fine selection of new & used mobile homes. Also Westland modular homes.
475-3846
9

☆

NOW OPEN
Resale Mobile Homes
2801 NW 1st
Gaslight Village
475-2716
Buy - Sell - Trade
We need your listing!
9

845 Real Estate Wanted

If you have a real — REAL ESTATE need . . . CALL CENTURY 21 Terra Realty, Inc. 489-0321. 30

WHY BE BOTHERED?
Our trained staff will take care of the details that go with selling your home. Call the Professionals at
AUSTIN REALTY CO.: 489-9361
30

HAVE cash buyer for two or three bedroom townhouse. RAY VAVAK, JR. 488-2026
HARRINGTON ASSOCIATES, INC.
483-4141
30

Sold Out! We need listings, call us to sell your home, no obligations.
Rorabaugh Realty, 488-2215
4

CAPITOL REALTY CO.
"A Tradition of Dependability!"
Free Estimate of Value 435-3506
28

850 Resorts/Cabins

3 bedroom 14'x65' home on used brick foundation. 11'x12' basement room, patio and sundeck. All utilities including telephone, central air and heat. $19,700 complete and ready for immediate occupancy on 50'x100' deeded lot at Harlan County reservoir. Box 325, Blue Hill 68930. 742-8111. 6

Transportation

901 Aircraft/Service

Fox Flying Club, memberships available, Cessna 150, Cessna 172, instructor available. 464-1620, 423-2452. 9

'69 Yankee Clipper — May '78 annual, IFR and night-equipped. $6300. 477-8661. 4

905 Motorcycles & Minibikes

1971 Triumph GT6, $2150. 488-2054, 4130 So. 31. 21

☆

SUZUKI
$100 REBATE SALE
in JUNE ONLY
1977 TS 185 B
ONLY $895 & $100 REBATE
1977 TS 250 B
ONLY $1095 & $100 REBATE
Dormer's Suzuki Center
2301 No. 33 466-2760
10

1 4hp mini bike, 944-8488. 12

'73 TS 185 Suzuki, Tetty fenders, pipe, knobby, original parts in a box. 466-8104. 19

1974 Kawasaki 250, street bike, 2500 miles, excellent condition. 432-8060. 25

Bultaco 175 Lobito. Best offer 423-8583, 475-0204 ask for Darrell. 1

1976 Kawasaki 900, Kerker header, 5000 miles, $1950, 464-8706, 466-7870. 1

'76 Kawasaki 750, best offer, 120 K St. 1

ATTENTION
Mototeck announces Bultaco midsummer sale. New store policy 10% off all parts & acc.
1977 BULTACOS
125cc ST $495
370cc Frontera $995
125MX $895 (includes extra engine)
370cc MX $995
60 days warrantys
Prices includes all freight & set-up fees
1

Can'am MX 250, 3 races, Marzochi, S&W suspension, extras. Must Sell, $1,000 or best. 423-1391. 2

1973 Yamaha 250 Enduro, good condition, many extras. $495. 791-5873. 2

'76 Kawasaki KC400, disc brakes, electric start, 200 miles. $1,000. 474-1819. 2

1973 Honda CB 500, excellent condition, header exhaust, sissy bar, fairing, many extras. 483-2465. 2

'71 SL350 Honda. 782-8325. 2

1976 Harley Davidson 1200 FXE, 4500 miles, like new. 475-1702, eves. 2

'77 Harley Super-Glide. Black, '76 handle bars. King & Queen seat, oil cooler. 466-6556. 22

'74 Sportster XLCH. 474-3276. 2

1976 Yamaha 500 XT Enduro, 2000 miles, make offer. 855-2125 days, 855-3535 eves. 26

'72 XL 250, good condition. Evenings, 474-2696. 3

Damaged 1972 Kawasaki 350, see at 5901 O St. Bids close 7/5/77. 3

1975 Honda 750-F, 1968 Plymouth station wagon, 1965 VW Bug, call 464-3913 after 5pm. 3

THE FAMILY CIRCUS. By Bil Keane



"They're thirty-five cents. The ice cream man says NOTHING costs a quarter anymore."

905 Motorcycles & Minibikes

1973 Honda 350CL — good condition, must sell. Make offer. 464-5382 eves. 3

Suzuki TS75, racing pipe, Suzuki TC100. Extras. Both excellent. 435-6907. 3

For sale 1975 Suzuki 750, Windjammer, $1400 or best offer, 466-1630. 3

400 CZ, clean, runs hard, good Enduro bike, $400. 466-1849, 3827 W. 3

1974 XLCH Sportster, excellent condition, 6600 miles, 423-8932 after 4:30. 3

☆

BOSTON CYCLE
Crete, Ne. 826-3447
1978
ALL NEW KZ200
4-STROKE—$780
Kawasaki Street Bike Special
1977 MODELS
KZ750—$1795
KZ400D—$1195
KH500—$1295
Kawasaki Dirt Bike Special
KE100—$550
KE175—$850
KE125—$775
KE250—$995
KX125—$595
These are "Out The Door" Prices
24

'76 Honda CB 500 T — excellent condition, best offer — 488-2893, 477-5312. 4

'74 CanAm 125 MX1, good condition, $495, 791-5873 Firth. 4

1975 550 Honda, excellent condition, sissy bary & luggage rack, must sell, $1050. 423-9069 after 4pm. 4

'73 Yamaha Enduro, $525. After 5pm, 432-7079. 1

'74 750 Honda, good condition with extras, $1800. 464-3718. 4

1973 Hawasaki 250 3 cylinder, good condition, $425, 466-1314 after 5 or weekends. 4

'76 250 TS Suzuki, excellent condition, great dirt & street bike, 423-4453. 5

1974 Honda XL125, like new, $450. 488-0054. 5

1949 Harley Davidson 1200 Panhead chopper, best offer. 423-2258. 5

'75 Moto Guzzi, 5,000 miles, $2,000. Clarkson, Nebr., 892-3332. 3

1975 Honda 175 dirt bike, like new. Less than 500 miles. 472-4403 between 8am-4pm, Mon. thru Fri. 5

1973 Kawasaki 250 triple, with extras, $350. 467-2407. 7

1977 Husqvarna 250 MX, like new, Fox Reservior shocks, extra cylinder, 423-3087. 5

'76 Kawasaki KZ 400 with extras, 2200 miles, excellent condition. Must sell. $950 or best offer. 489-5929. 5

'71 Yamaha XS650, excellent condition, 475-0781. 5

1974 Honda XL 175, excellent condition, new engine, reworked with Powroll accessories. 489-6962. 5

'76 Suzuki 550GT, Windjammer, 1600 miles, $1400. 4538 Knox, 464-4533. 5

'74 650 Yamah. 475-4741. 5

☆

1977 Yamaha IT250, Race or Cross country dirt bike. Paid $1395 June 1. Sell for $1000. 6601 Sumner. 488-2113. Jim Johnson. 4

☆

1975 CL360 Honda, '67 Cougar, body work needed, mag wheels. See after 5pm, Ruskin Place, Rutland Dr., Complex 930, Apt. 403. 8

'75 Honda CL 360, 2000 miles, $850. 471-2186, ext. 218, 432-9180. 5

RASKEY HONDA SALES
PARTS & ACCESSORIES
LARGE STOCK
LOW LOW PRICES
Mon.-Fri., 9-9; Sat. & Sun. 9-5
BRAINARD, NE. (402) 545-3431
28

☆

1976 Bultaco Frontiera, 370cc, 900 miles, many extras, $925. Sharp bike. 4118 So. 51, 489-7993. 8

1976 Suzuki RM125, like new, 464-9247. 8

1973 Yamaha 750, 10,000 miles, new tires, $900. 464-6627. 8

'69 Bultocko dirt bike, make offer. 464-0194 after 4pm. 8

1972 Yamaha 175 Enduro, low mileage, 464-5427. 5

'75 Suzuki TM125, extras, see to appreciate. 466-1405. 1

1975 Suzuki GT550, 4000 miles, $1100. 475-6507. 8

1976 Yamaha YZ125, $550 or best offer. 781-2556. 8

'78 Harley Davidson 250 dirt & street, 1 month old, warranty, new $1200, take $900. 489-0792. 8

☆

1977 Ossa Desert Phantom, 250cc, 90 miles, retail $1695 — my price $1250. Very sharp bike. 4118 So. 51, 489-7993. 8

1972 750 Kawasaki, excellent shape, $695. 464-7874. 8

1973 Honda 500, 10,000 miles, $750. 474-0862. 9

☆

SPECIALS
Honda 750, fairing, $229 installed
Saddle bags from $79.95
GREAT PLAINS CYCLE SUPPLY
2542 No. 27
3

☆

Jerryco Motors, Inc.
2400 N St. 432-8888

Firecracker Specials
New Hondas

	LIST	SALE
CL360	$1195	$795
CB360 T	$1295	$875
MR250	$1295	$895
MR175	$ 950	$695

LIMITED SUPPLY

'76 Yamaha 400 Enduro, 1,000 miles, $1,000. 423-8005. 2

910 4-Wheel Drive

☆

1975 Chevrolet Silverado, 4-wheel drive, cruise, air, tilt wheel, excellent condition, with shell, $5100. 783-3325 Raymond. 17

'74 Suburban — red/white, steering, brakes, air, tilt, cruise, 4-wheel, low mileage, loaded with extras. 488-3723. 14

'74 ¾ ton 4 wheel drive Ford pickup. F-250 custom. Runs excellent, new tires & brakes. Needs body work. 474-5474. 16

'69 Bronco, 4 x 4. 475-1746. 1

'74 Blazer, loaded, must sell, 483-1348 days, 763-2155 eves. 1

1975 Blazer 350, 14,500 miles, $5500 or best offer. 475-9749. 9

'77 Chevy 4x4, short box, air, steering & brakes. Tilt wheel, 400 V8, 1000 miles.
HOWELL AUTO CO.
2601 Theresa 432-2036
1

1977 GMC ¾ ton, 4x4 Camper Special Sierra Classic, 6000 miles, air, AM/FM, $9500 new, $6500 or best offer, must sell. Day or night, 475-3358. 2

'72 Bronco, very clean, radial tires, must sell. 466-1274. 2

1948 Willys Jeep pickup, best offer, 474-2566. 3

1964 Jeep pickup, 6 cylinder, 4-speed, lock-outs, 443-4817, Wahoo. 30

'76 Dodge Ramcharger 4x4, 400 V8, automatic, air, power steering, silver color, sharp, 11,963 miles.
REDIGER CHEVROLET CO.
MILFORD, NEB. 761-2391
Open nights Mon. thru Thur. 7-8:30
30

'73 Ford Custom ¾ ton 4 wheel drive truck, good rubber, runs good. 467-2397. 4

'76 GMC short box, 4700 miles, black, loaded, 474-0184. 5

1973 Chev Suburban 4x4, silver. Auto, air, custom wheels, off road tires, new shocks, neaders, shag carpet. Before 3 p.m. 423-6714, John. 5

1972 GMC Jimmy, 4-wheel drive, 54,400 miles, 350 V8, A/C, power steering & brakes, buckets, console, backseat, 4 brand new mud grips, call 826-8292. 2

'76 CJ5, real nice, $5095. 7120 Van-Dorn, 248.

1972 International Scout II, V-8, automatic, air conditioning, 28,000 miles. (402)629-2290 after 6 p.m. 26

1975 Jeep CJ5, black, like new, after 4pm, 489-5827. 8

1974 Dodge club cab, full time 4-wheel, low mileage, heavy duty ½ ton, 792-2990. 8

☆

1975 Chevrolet Silverado, 4-wheel drive, cruise, air, tilt wheel, excellent condition, with shell, $4600. 783-3325 Raymond. 28

'73 Jeep Wagoneer, auto transmission, Quadra trac, air, power, steering, AM radio, excellent tires. 41,000 miles. 435-3559. 9

1972 Toyota Land Crusier, soft top, hardtop, 2 sets of wheels & tires, excellent condition, 57,000 miles. 628-8136, Fremont. 3

'76 Jeep Honcho pickup, 8,500 miles, Goodyear trackers AT tires, perfect condition, $4500, 466-6556 anytime. 9

1968 Travel-all, runs good, $1100. 489-8138 after 5. 9

1977 Blazer, rust & white, 400, automatic, air, cruise, tilt steering, 10,000 miles. 475-3189 after 4:30. 3

1975 NOVA
V-8, automatic, power steering, power brakes, air conditioner, radio, tilt wheel.
ROLFSMEIER MOTORS
Seward, Ne.
643-3611 477-1408, Lincoln
30

925Truck Service/Repair

SPRINGS
Re-Arched, Repaired, Rebuilt
KAAR SERVICE
5400 Cornhusker 464-7471
a27

SPRINGS
Re-Arched, Repaired, Rebuilt
KAAR SERVICE
5400 Cornhusker 464-7471
11A

930 Pickups

1973 ElCamino SS, new engine, leaded, $2950; 1973 Datsun, low mileage pickup, super sharp, $2750; 1960 Chevy ½-ton, 6-cyl., $225; 1959 Ford ¾ ton, 6-cyl., $175., $175; 576-3415, Cordova. 8

☆

Must Sell — 1974 El Camino, excellent condition, 489-4476 after 5 p.m. & weekends. 21

1974 Ford, F-250, 360 V8, automatic, power steering, power brakes, wide mirrors, $3300. 763-2705. 26

'67 Chevy, light weight camper, runs good, $850. 464-4075. 15

1969 S100 pk-up, w/line cover & mag wheels, good condition. 781-2769. 18

☆

1970 Ford ½ ton style side, excellent condition. Phone 467-3585 days or 466-4834 evenings. 1

☆

1976 GMC wide side pickup, 6½', 4-wheel drive. See at 5700 Seward, weekdays 8-5 phone 464-5292, weekends 785-2159. 1

'72 Ford F250, ¾ ton camper special, excellent, most options, make offer 489-3681, 489-8168. 1

'46 Ford pickup, 8x12 ft. box. 435-1634. 2

'65 Chevy ½ ton runs good, 2417 "J", best offer, before June 30 buys. 2

'72 El Camino 350, sports liner shell, real nice, $3200 or best offer. 475-3810. 2

1971 Ranchero with 42,000 miles, with camper shell. Must see to appreciate. 489-4906, 474-4717. 2

1976 Ford F150, 390, steering, brakes, air, automatic, factory dual tanks, camper shell, Lavern bumper. 475-2554 between 9-5. 3

Meginnis Ford

'76 Ford F-250
4 x 4, 360 V8 engine, automatic transmission, power steering, air conditioning.
$5295

'75 Ford F-100
4 x 4, 360 V8 engine, automatic transmission, power steering, air conditioning.
$4395

'74 Chevy C-10
350 V8 engine, air conditioning, automatic transmission, real sharp.
$3495

'74 Mazda
Pickup, rotary powered, radial tires, bright yellow.
$2850

$73 GMC 2500
454 V8 engine, automatic transmission, air conditioning, power steering.
$2795

'73 Ford
Bronco, 302 V8 engine, automatic transmission, power steering, real nice.
$3595

MEGINNIS FORD
56th & Q 464-0661
3c

930 Pickups

64 Chevy Pickup. Best offer. Call 489-4007. 3

1976 Chevy ½-ton, 6 cylinder, 16,000 miles, 475-0703 after 5. 3

'73 Ford ¾ ton, loaded with equipment, trailer package & shell. After 6pm. 423-5386. 3

'68 Ford ½ ton — 360, auto. trans., air, chrome reverse wheels, $950. 477-8661. 4

'68 Chevy pickup, 6 cylinder, camper shell, best offer. 785-2095. 5

1977 Chevy ½-ton pickup, 350, completely customized engine, cab & exterior, 432-8263, 474-9876. 25

'66 ElCamino, good tires & mechanically, V8, 3-speed, $750. Call Ray 488-2325, days or 475-1398, eves. 5

'59 Chevy, ½ ton, 6 cyliknder, 4-speed, short box, runs good, 423-7903 after 5. 5

1972 Ford camper special, ¾ ton, air, power steering & brakes, automatic, wired for camper. 792-2990. 8

'71 Ford F100
Pickup, radio, heater, automatic, V8, power steering, step bumper, dual mirrors, $1495.
Dean Bros. Lincoln-Mercury
1835 West "O" 477-5202
1c

'77 Chevrolet
ElCamino pickup, radio, heater, automatic, power steering, power brakes, air, cruise control, AM/FM stereo, only 7,000 miles, Cragar wheels.
Dean Bros. Lincoln-Mercury
1835 West "O" 477-5202
1c

Celan 1970 Ford XLT ½ ton pickup with camper shell. 794-5730. 8

'59 Chevy pickup, $150. See Ron Glaze at 1029 "M". 8

'65 Ford, ½-ton, very good condition, $875. 474-4369. 8

'69 Ford, automatic, great shape, call before 3pm & weekends, 466-0842. 8

'75 Ford ½ ton, 4-speed with camper shell, low mileage. Make offer. After 4:30 Claytonia 989-5405. 3

'76 GMC pickup, with air, ¾ ton, 488-0424. 8

1974 Chevy ¾ ton pickup, with shell, automatic & power. After 5pm, 489-5261. 8

1974 Chevrolet C10, 350 V-8; power steering, power brakes, air, dual tanks, radial tires, automatic. $3450. Evenings; any time weekends. 489-6307. 3

1954 Chevy, ¾ ton, good condition, inspected, $325. 488-6082. 8

'73 ElCamino, $2495. 466-6703 after 6. 5

'63 Ford pickup, all or parts, $200. 435-7051. 5

'72 ½-ton Ford, power steering, air, automatic, camper shell, 42,000 miles, excellent condition, 477-7317. 8

Must sell 1975 Ford Ranger XLT, steering, brakes, air, auxiliary tanks, 2-tone paint, 40,000 miles, $3500 or best offer. 696-4377, Liberty. 9

☆

1974 Chevy Cheyenne Super, loaded, 43,000 miles, new carb, timing chain & gear; valve job in February. 306 Blueflame Rd., Gaslight Village. 9

'69 IH Travelall, $300. 784-3252. 9

'72 Dodge ½ ton pickup with shell, all power, priced to sell. 435-4693. 9

'74 CHEVY ½ TON
MUST SELL, $2850
Power steering, brakes, air, automatic transmission, radio. Call 470-3538. 9

1974 Pontiac Ventura Sprint Hatchback, power steering & air conditioning. Real good condition. 475-1188, 9-11 p.m. 9

935 Vans

'69 Ford Econoline — 100, 6-cylinder. Needs new steering gear box & minor repairs. Make offer. 474-4616, 4-6 p.m. ask for Woody. 28

1977 Trans Vistas
IN STOCK
Chrysler Corporation
Authorized R.V. Service Center
GOTFREDSON
CHRYSLER-PLYMOUTH
84th & "O" 489-7156
30

'69 Chevy van, mechanically sound, real nice. 435-1634. 2

1966 International Travel All. Runs good. $300. 470-3527 after 5pm weekdays, anytime weekends. 3

☆

'62 GMC panel truck, 305 V-6, radials, carpet, $200. Needs a little work. 435-8221. 3

'77 Dodge Spt. Van
$3995
B100-no miles-Full Warranty
Enders Auto 466-7106
3

B100 Van, 318 V-8, power steering, automatic transmission, sport wheels, ready to be converted to your personal taste. Subway Motors, Milford. 761-2341. 4

1976 GMC van, ½-ton AM radio, captain's seats, must sell, $3895. 423-7888. 4

1976 Ford van, air, carpeted, sink, stove, table, icebox, 782-3775. 5

'65 Ford Econoline van, fantastic potential. Near perfect body condition. Runs well, above average. $450. 475-6153 after 6pm. 29

1976 Ford van, automatic, power brakes & steering, great for customizing or camping. After 6pm, 432-3812. 5

At Our Prices...
TAKE 2

'72 El Camino $2100
automatic, 4

980 Sports & Import Autos

'64 Corvette convertible, must sell, 1st $3500 takes. 488-1895, 488-3962. 8

AUDI 100LS
1972, $2550. 489-7578

'73 Fiat 124 Sport, 5-speed, see to appreciate. 466-4571, 470-2669. 9

1975 Datsun 280Z, 4-speed, air-conditioning, mag wheels, extra sharp, $5850 or best offer. Office 402-462-4415, Home 464-6144. 9

1970 VW, 84,000 miles, new Michelins, new battery, $1,000 or best offer 489-9727. 9

1970 VW Bug. 489-5238. 9

Audi Fox, Excellent, Low Mileage, 4-door, 1974, automatic, $3,450. 423-2956. 9

1960 TR3, good condition, must sell. Cretek, 826-3419 9

1971 Mercedes Benz, 220 diesel, 30+mpg, excellent condition. 489-7079. 9

'72 MGB GT, 51,000 miles, new tires, electric overdrive, $2250. Book — $2850. 475-2579. 9

SPORTS CARS
'76 Corvette Ti-top, L82 engine, V-8, automatic, air, powersteering, power windows, AM/FM radio, tilt wheel, leather interior. In Mint Condition SAVE
'75 Corvette T-top, 350 engine, automatic, air, powersteering, tilt wheel, AM/FM radio, leather interior. Real Nice SAVE
'74 Datsun 260Z, automatic, air, AM-FM radio, new tires. Nice $4895
'74 Fiat 124 Spider, The Classic Convertible, 5-speed, AM/FM radio, 1 owner, low miles $3895
'73 Opel GT, clean $2195
'73 Fiat 850 Spider Convertible, 4-speed, radio, Michelin tires, economica. Only $1995
'72 Fiat 124 Sport, 5-speed, radio, new tires $1895
'72 Triumph Spit Fire, 4-speed, radio, good tires, sharp. Only $1995
'71 Datsun 240Z, automatic, air, radio, good tires SAVE
2 '71 Opel GT's SAVE
'70 Toyota Celica ST, runs good $1695
'70 Porsche 914, mid-engine, 5-speed, radio, side stripes, looks nice. Must drive it to believe it. Only $2995
'70 Triumph Spit Fire GT. Real Sharp SAVE

Over 200 real clean used cars, trucks and vans in stock now at
MID-CITY TOYOTA
SOTRE NO 2
1021 No. 48th 467-2559

OLSTON'S
Independent Specialists, Inc.
We sell parts & accessories for Volkswagen vehicles. We repair VW vehicles. 2435 No. 33, 467-2397. 29

'71 TR6, good shape, $2,000. 423-8005. 2

☆

Beautiful TR7, 3,900 miles, sunroof, air, $4900. Can be seen during the day at 1150 N. 48th St. A9

990 Autos for Sale

DOAN-ROSE AUTO SALES, INC.
DATSUN—VOLVO
21st at 'P' 432-6457

SUBARU
Inexpensive and built to stay that way.
mcDONALD MOTORS
1241 No. 48th 464-8234
30

AMC/JEEP Complete Sales & Service.
URBAN AMC/JEEP
1145 NO. 48th 464-0241
30

We Buy Late Model Cars
O'SHEA ROGERS
225 No. 48th 464-5991
30

Complete Ford Truck Service
DEAN'S FORD
1901 West "O" 475-8821
30

Cash for your car or trade down to an older unit. Always 20 vans & pickups in stock.
CHARLEY'S AUTO CITY
2301 Cornhusker Hwy. 435-4776
30

DeBrown Auto Sales
Dodge-Chrysler
1645 "N" New 477-3777
Since 1912 Used 432-1023
30

GUY KERNS AUTO CITY
48th & Vine 464-0278
31

VANICE
Pontiac-Cadillac
70th & O 464-0611
31

michael's auto sales
3340 Cornhusker 466-5191

HICKMAN MOTOR CO.
Sale/Service/Wrecker 792-2825
31c

DuTeau Chevrolet
Used Cars & Trucks
1700 "P"
30

We need good late model used cars, top dollar allowance.
MEGINNIS FORD 464-0661
30

Credit problems? But need a car, see us! Delp Auto Sales, 23rd & R, 477-5239. 4

Woody Combs Auto Sales
Always Exceptional Cars
2120 "O" 477-7157
8

Randolph Oldsmobile
21st & N 432-3687
30c

College Auto Mart
CLOSEOUT SALE
'69 Chevelle convertible, $1300
'70 Torino wagon, $395
'71 Firebird Esprit, $2150
'71 TR Spitfire, $1100
'72 Cricket, 4 cylinder, air, $990
'72 Monte Carlo, $2200
'73 Cutlass S, $2750
'73 Mustang, $2250
'73 Gran Torino, $2050
'74 Corvette, loaded, $6900
'75 MG Midget, $2950
'75 MGB, $4150
3911 So. 48th
489-4384
2L

MIRACLE MILE MOTORS
21st & "O" 475-1008
16

Low cost all risk auto insurance. SR22's. 1236 South St. 474-3200. 16

PAT DONLAN AUTO, INC.
Preowned cars & pickups
OPEN DAILY
N.W. Corner 18th & "O" 435-3294
20

Now taking bids on 1974 Harley Davidson motorcycle & 1967 Chevrolet, both vehicles may be seen at Government Employees Credit Union, 330 No. 48, lower level now through 7-7. Sealed bids will be opened 7-8. We reserve the right to refuse all bids. 2

COTNER MOTORS
1200 No. Cotner 466-4595
We Buy Cars and Pickups
24

Broekemeier Ford, Inc.
All the Ford cars & trucks
Excellent used cars
Give us a call
Hiway No. 15 South
Seward, Nebr.
432-0855 Lincoln Seward 643-3681

State Securities loans money on CARS & TRUCKS
1330 N 477-4444
25

Randolph Oldsmobile
21st & N 432-4451
30

991 Autos-Current

'70 Chevelle, metallic blue, 4 speed, excellent condition. $2800 or offer. 489-7431. 3

'76 Cutlass Supreme wagon, 17,000 miles, air, FM, sport wheels, & more $4950 474-5357 3

Excellent 1976 Cutlass Salon! (loaded with options) AM-FM cassette, reasonable. 423-2128. 3

☆

1977 Monte Carlo, loaded, 470-2578. 7

991 Autos-Current

1976 Lincoln Continental Mark IV, Bill Blass series, moon roof, 16,000 miles, $10,500. 275-3216, 7-10pm. 3

'76 Mark IV, Designer series, low mileage, make offer, 488-1108. 21

1976 Mustang Ghia, excellent condition, vinyl top, AM-FM cassette deck, air, power brakes, steering, 4-speed, 13,000 miles, 466-7921. 1

'76 Pinto Squire wagon, $3500 or take over payments. 435-6136. 4

'76 SEVILLE
16,000 MILES, TILT, CRUISE, CB, SNOW TIRES., TAN WITH MATCHING LEATHER. NEW $13,800. $9,200 FIRM. 489-9543. 5941 EVERETT.
5

'76 Vega
Hatchback, local car with automatic transmission, air conditioning & power steering.
$3395
'76 Maverick
2-door, copper color with automatic transmission, power steering, air conditioning, only 15,000 miles.
$4295
'76 Mark IV
White with a white Landau vinyl roof. All the equipment including AM/FM Quad tape, dual power seats, luxury leather trim & lots more.
$10,500
'76 Ford LTD
2-door, fully equipped.
$4695
'76 Oldsmobile
Cutlass S, 2-door, V8, automatic transmission, power steering & brakes, air conditioning.
$5295
MEGINNIS FORD
66th & Q 464-0661
2

'76 Pinto
3-door, local car with 4-cylinder, 4-speed & air.
$3395
'76 Granada
Local 1 owner with 9,000 miles.
$4595
MEGINNIS FORD
66th & Q 464-0661
5c

1976 El Camino SS, cruise, air, power everything, AM/FM 8 track, Call 467-2926 after 5pm, weekends anytime. 8

1975 Mustang II MPG Fastback, 4 cylinder, 4-speed, 11,000 miles, like new, 489-6096, 2321 Devoe. 8

1977 Cutlass Supreme Brougham, fully equipped, AM/FM 8-track stereo, cruise, 2500 miles, $6750. 475-1785. 3

1976 Mustang Ghia, V6, loaded, 13,000 miles, 4-speed, 466-7921. 8

'76 Camaro LT, $4800. 423-8647. 8

'76 Mercury Comet
4-door, radio, heater, automatic, power steering, power brakes, air conditioning, Custom option, vinyl roof, only 13,000 miles.
Dean Bros.
Lincoln-Mercury
1835 West "O" 477-5202
1c

'76 Buick Electra 225
Limited, full power, air, cruise control, stereo AM/FM, individual velour seats, other extras, only 9,000 miles, $6699
Dean Bros.
Lincoln-Mercury
1835 West "O" 477-5202
1c

Cordoba, 1976, 11,000 miles, like new. Sunroof, air, power seats, windows, door locks, genuine leather interior. Am-Fm stereo. See to appreciate. 488-4100 or 489-8000. 3

'76 Olds Regency
Sport Coupe, full power, air, stereo, AM/FM tape, cruise, individual velour seats, other extras, 18,000 miles, $5995.
Dean Bros.
Lincoln-Mercury
1835 West "O" 477-5202
1c

'76 Ford Granada
4-door, radio, heater, automatic, 6-cylinder, power steering, power brakes, air conditioning, only 17,000 miles, 1 owner, only $3699.
Dean Bros.
Lincoln-Mercury
1835 West "O" 477-5202
1c

'77 Cutlass Supreme Brougham, 4500 miles, loaded with extras, assume loan. 464-8638. 8

'77 Vega wagon, automatic, 9000 miles, damaged but driveable. $2500. 464-5266. 9

☆

'76 Lincoln 2-door, 11,000 miles, white on white, $8200. '75 Monte Carlo 2-door, white on orange, 6000 miles. 483-4511, days. 489-5020 eves. & weekends. 9

'76 Pacer X, 3700 miles, AM-FM, radial tires with mags, air, power steering, 3-speed, $4700 or take over payments. 464-1037. 8

'76 Plymouth Arrow, like new, $3200 — best offer. 944-7803, Ashland. 3

993 Autos 2 & 3 Years Old

'75 CADILLAC
Coupe DeVille, full power, air, AM/FM stereo, 60/40 individual seats, cruise control, other extras, $5499.
DEAN BROS.
LINCOLN-MERCURY
1835 West "O" 477-5202
20c

'74 Buick Apollo, air, automatic, 6, 2-door, 23,000, excellent. $2600. 464-8587. 2

'74 LT Camaro, sun roof, loaded, best offer. Call 474-3271. 8

1975 Monte Carlo, power steering, power brakes, automatic, air conditioning, rally wheels, radial tires, only 29,000 miles. White with white vinyl top and black interior. Excellent. $3795. Don't let the low price fool you, come take a look. Olympic Auto Sales, 4000 Cornhusker, 466-5351. 1

$1500 SALE
$500 $41.68
down or trade per month
For 30 months, total time price of $1248.90 at 18% APR with approved credit.
'73 Ford Galaxie 500
'73 Karmann Ghia
'72 Duster
'72 Chev. Belair
'72 Chevrolet ¾ ton
'72 Ford F250
'73 Torino 4 door
'71 Pontiac Bonneville
'72 Olds Delta 88
'72 Buick Opel
Low terms
DEAN'S
Ford
OPEN SUNDAYS
1901 West "O" 475-8821
(990)

Nova, 1974, must sell. Excellent condition. Best offer. Call 475-2743. 3

'74 Gremlin X, levi interior, 23,000 miles, call eves. 466-2009. 3

1975 Pontiac Bonneville, white & maroon 4-door hardtop, like new condition, loaded, 38,000 miles, less than book. 467-1456. 3

'74 Camaro LT, V8, 4-speed, air, steering, brakes, extras. 432-5095. 1

1975 Mercury Monarch Ghia, excellent condition, 28,000 miles. 643-3303 before 6, 643-2808 after 6, ask for Dave or Sharon. 4

1974 gold Nova Hatchback, air, call eves., 466-2009. 4

'74 Ford Pinto 3 door runabout, less than 22,000 miles, $2300. 464-5691. 4

'75 Malibu Classic, full power, vinyl, air, real sharp, call after 6pm, 464-5657. 4

☆

'75 Cutlass Supreme, low mileage, air, power, $4200 or best offer. After 4 p.m. weekdays, weekends anytime, 464-5890. 4

1974 Pinto Squire stationwagon, automatic, good tires, must sell, $1795. 477-2106, 475-4148. 4

'75 Nova 4-door, air, power, nice! $2000 or make offer. 489-0252. 5

'74 Vega Hatchback, 33,000 miles, AM/FM, air, best offer. 466-9230, ask for Mike. 8

1974 Duster, 6 cylinder, automatic, air-conditioning, cruise control, factory mags, steel belted radials, $2200. 423-6115 or 423-0376. 8

'74 Chevrolet Monte Carlo
Radio, heater, automatic, power steering, power brakes, air, vinyl roof, 1 owner, $2899.
Dean Bros.
Lincoln-Mercury
1835 West "O" 477-5202
1c

'73 Pontiac Grand Prix
AM/FM stereo, cruise control, bucket seats, power steering, power brakes, air, $2899.
Dean Bros.
Lincoln-Mercury
1835 West "O" 477-5202
1c

'73 Cougar
Radio, heater, automatic, power steering, power brakes, air conditioning, vinyl roof, bucket seats with console, chrome wheels, 1 owner, $2799.
Dean Bros.
Lincoln-Mercury
1835 West "O" 477-5202

'75 Cadillac Coupe DeVille
Full power, air, cruise control, AM/FM stereo, 60-40 power seats, 1 owner, $5599.
Dean Bros.
Lincoln-Mercury
1835 West "O" 477-5202
1c

☆

1975 Cadillac Fleetwood Brougham deElagance, 4-door, less than 20,000 miles, 435-7154. 8

'75 Buick Riviera, 30,000 miles, excellent condition. $5500. 489-1224. 8

Granada, 75, 31,000 miles, $2950. 472-4186, 477-6576. A8

'75 FORD COUNTRY SQUIRE
10-passenger wagon, full power, air conditioning, stereo, speed control, low mileage, 1 owner, $3799.
DEAN BROS.
LINCOLN-MERCURY
1835 West "O" 477-5202
1C

1973 Monte Carlo Landau. Excellent condition. Fully equipped. Call 464-4984. 3

'75 Granada
2-door, red on red, full power and air conditioning.
$3895
'74 Chevrolet
Estate wagon, loaded with equipment, low mileage.
$3795
'74 Mustang
2-door, 4-cylinder engine, automatic transmission, low mileage.
$2995
MEGINNIS FORD
66th & Q 464-0661
5c

1975 Grand Prix LJ, full power, air, speed control, AM/FM stereo tape, metalic burgundy, velour interior, excellent condition, 27,000 miles, book list $4600, asking $4100. 423-8851. 2

☆

'75 Ford Mustang Ghia, V-6, air conditioning, 4 on the floor, vinyl top, AM/FM stereo radio, radial tires, 24,000 miles, excellent condition, must sell. Call 474-0704 after 4pm. 9

LOOK AT THIS FINE SELECTION OF PRE-OWNED CARS

1974 Maverick 4-door
This is a beautiful medium green with white vinyl roof, equipped with factory air conditioning, automatic transmission, power steering, custom interior, white sidewall tires, deluxe wheel covers and only 24,000 miles. Sunday's Price
$2997

1976 Cutlass Supreme
Yellow finish with matching vinyl roof and interior, V8 engine, automatic transmission, power steering, power brakes, air conditioning, AM/FM radio, power seats & windows. 10,000 miles.
$5995

1974 Buick Riviera
You be the lucky one to own this beautiful dark green auto with matching vinyl roof and loaded with factory air conditioning, AM/FM 8-track, power windows, power 60/40 seats, speed control, tilt wheel and only 40,000 miles. Sunday's Price.
$4897

1973 Audi 100LS 4-door
Economy plus vinyl roof, radial tires, AM/FM radio, factory air conditioning, velour seats & much more. Sunday's Price
$2897

1976 Granada Ghia 4-door
Economy plus automatic transmission, power steering, factory air conditioning, speed control, power windows, AM/FM cassette tape, steel radial tires and vinyl roof, 13,000 miles. Sunday's Price.
$4997

Gotfredson
Chrysler-Plymouth
84th & O 489-7156
990

993 Autos 2 & 3 Years Old

1974 Pontiac Ventura Sprint hatchback, V8, air conditioning, power steering, automatic, bucket seats, steel belted radials, $2800. 475-1188 5-7pm. 28

'74 Monte Carlo Landau, equipped, 32,000 miles, 489-3713. 1

1976 Cutlass, T-top, power steering & brakes, air, AM/FM stereo tape. 489-9853, 488-7798. 2

995 Autos 4 Years Old And Over

'70 Ford Galaxie, all power, new transmission, 521 S. 25th, Must Sell Soon. 3

1971 Ford Wagon, 351 V-8, automatic, cruise, air. 477-5881. 7

1973 Chrysler Newport Custom, air, power steering, brakes, low mileage. Cruise control. Excellent condition. 432-0327, 423-4491. 9

1972 Ford Galaxie, air, power steering, high miles but runs great. Priced to sell. 464-8941, 475-3669. 22

1971 LeMans Sport, 4 speed, new clutch, no rust. 488-2642, 489-9827. 14

1971 Plymouth Roadrunner, good condition, $1600 or best offer. 3145 So. 11, 423-3191. 15

TRUST DIVISION
FIRST NATIONAL BANK
1973 Buick Electra, 4-door, hardtop, 471-1322. 25

'73 Charger SE, fully equipped, radials, 54,000 miles. $2100. 466-6035 after 6 p.m. 26

'73 Dodge 4-door, power steering, brakes & air, $850 or best offer. 488-7102, 477-6440. 1

'71 Chevelle, 2-door hardtop, 1 owner, excellent condition, must sell. 474-6657. 3931 Bel Ridge Dr. after 3:30. 1

1955 4-door Chevrolet, stick, good condition. 269-2641, Syracuse. 1

☆

'69 Mustang, 351, automatic, must sell fast. $875. 464-4533, 4538 Knox. 1

1973 Pinto, 52,000 miles, some body work required, $900. Days 470-3311, 467-1329 after 7 p.m. 1

1969 Chevrolet Impala, custom 2-door, steering, air, clean. 466-5000. 4

1970 Olds Cutlass V8, automatic air, vinyl top, wheels, nice car. Classic Auto, 1315 Dawes, 474-3567. 4

1970 Mercury, rough body, good engine. $175. 475-1224 after 12 noon. 4

'64 Ford Falcon wagon, fair condition, 781-2843. 4

'68 Chrysler Newport, good rubber, runs good, $275, '71 Dodge Polara, $500. 467-2397. 5

Damaged '67 American Motors Ambassador — 65,000 miles. 232 6-cylinder, manual trans. with overdrive. For parts or as is. $150. 477-8661. 4

1973 Mercury Brougham, 4-door, power & air. A & D Auto Sales, 122 S. 19th. 3

1972 LTD, 4-door, power & air, $1495. A & D Auto Sales, 122 S. 19th. 3

1972 Monte Carlo, power & air, real sharp. $1795. A & D Auto Sales, 122 S. 19th. 3

1971 Ford Galaxie 500, power & air, $695. A & D Auto Sales, 122 S. 19th. 3

'71 Camaro SS, Excellent condition, 763-2725. 5

'67 Cutlass, rebuilt engine, new carburator, excellent condition, air, $550. 391-8373, Omaha. 26

1968 Pontiac GTO, automatic on floor, $900. 464-3093. 30

1970 Chevy Malibu, air, good condition, $1550. 423-0157. 5

'72 Pinto, good body, no rust. 423-4830. 5

'68 Impala Custom coupe, red & white, vinyl top, 327, 4 barrel, new tires, snows, good condition. 466-1275. 5

1968 Barracuda convertible V8, automatic, console, new top, nice. 489-7790. 5

1973 Chevy Caprice, air, power brakes & steering, cruise, good rubber. Must sell. 472-4402 between 8am-4pm, Mon. thru Fri. 5

☆

'73 Nova, 307, clean, $1900. 7324 Morton, 466-5670. 5

1973 Plymouth Fury, air, power steering, clean, good body, 464-2975 after 6pm. 5

JOE HOOPER'S 2 DAY SPECIAL
Redeem this ad for 50 gallons of gas with the purchase of any used car at:
COTNER MOTORS
1200 No. Cotner
466-4595

Randolph Oldsmobile
USED CARS

1976 Ford Ranchero
GT package, power steering, power brakes, air conditioning, AM/FM radio, tonneau cover.
$5400

1976 Cutlass Supreme
Power steering, power brakes, air conditioning, bucket seats, vinyl roof, fancy wheels.
$4425

1973 Olds Delta
4 door sedan, power steering, power brakes, air conditioning, radio.
$2485

1975 Mercury
Monarch 2 door, 6 cylinder, 3-speed transmission, air conditioning, 19,000 miles.
$2775

1974 Cadillac
ElDorado Loaded with extras. Local new car trade in, 34,000 miles.
$5975

1975 Olds Delta
4 doors sedan, power steering, power brakes, air conditioning, vinyl roof, radio.
$3995

1972 Thunderbird
Has all the luxury extras, new steel belted tires, nice.
$2350

Randolph Oldsmobile
21st & N 432-3687

12/12

995 Autos 4 Years Old And Over

1971 Charger — air, power steering & brakes, excellent condition. $1500. Includes low mileage, studded snows on wheels. Call Roger, 432-2853. After 6 & weekends, 796-2425. 1

1971 Mercury 9-passenger station wagon, full power & air. 464-6609 after 6pm & weekends. 1

1968 Riviera, gold, full power, loaded, good condition, $950. 477-9673. 1

We Need Cars—Sell Us Yours
$50 Cars to $1500 Cars
WALLYS USED CARS
2323 P St.

1967 Buick LaSabre, air, good second car, inspected, best offer. Day or night, 475-3358. 2

'69 Pontiac Lemans, 350 automatic, air & power. Havelock Conoco. 6

1969 T-Bird, power, air, disc brakes, radio, tape deck, suicide doors, perfect running order, body little rough, best offer. 466-4349. 2

1970 Lemans convertible, excellent, getting married, must sacrifice, 3200 "A" St., $2,350. 2

'71 Cadillac Sedan Deville, good, $1250. 488-9143. 2

'70 Plymouth Sport Fury, clean & looks nice, call 489-3508 after 5:30pm or anytime weekends. 2

1971 Ranchero with 42,000 miles, with camper shell. Must see to appreciate. 489-4906, 474-4717. 2

1971 Chevy Monte Carlo, after 6pm, 474-5319. 3

'69 Mercury Monterrey, vinyl top, $650. 466-4276. 3

1969 Plymouth Fury III 4-door, $300 or best offer, after 5, all day Sat. & Sun. 474-0534. 3

'72 Chevrolet Kingswood Estate station wagon, everything on it. $1000. 467-4381, 489-8691. 3

1972 Cutlass Supreme, convertible, air, 488-1142. 3

'59 Olds 98, $200 or best offer. 423-0171. 3

WEIRD WALLY'S EL CHEAPO'S
USED CARS
BOY ARE THEY USED

1968 Electra 225, X rated, she's without skirts	$225
1967 Duece & a quarter, air,	$225
1964 Impala, maroon, sharp	$365
1965 Chevy wagon, X-nice	$575
1968 Chevy BelAir, ok	$345
1962 Chrysler, yes, 1962 Chrysler New Yorker, I repeat 1962 Chrysler, sharp	$275
1966 Dodge Coronet coupe	$225
1968 Dodge, a beauty	$565
1970 Ford, what a beast	$150
1968 Ford sedan, nice	$485
1968 Fairlane, 6 pack, 3-speed, clean	$325
1965 Ford sedan, 6 auto.	$275
1963 Fairlane coupe, V8, overdrive, good old car	$245
1965 Ford sedan, great	$365
1969 Toronado, PLEASE!!!!	$350
1969 Olds wagon, cold air-thru the floorboards	$200
1968 Olds sedan, nice	$495
1970 Plymouth sedan, much money already spent on this one, still needs more, hurry	$300
1967 Plymouth sedan, sharp	$365
1966 Plymouth, real clean	$365
1965 slant 6 stick	$300
1965 Plymouth, what a prize, nobody will accuse of living high on the hog with this one	$100

Wally's Used Cars
2323 P
28

1975 Honda 750-F, 1968 Plymouth station wagon, 1965 VW Bug, call 464-3913 after 5pm. 3

$100 for '65 Chevrolet wagon, new tires, new exhaust. 475-3402, after 5pm. 3

'73 Ford, country Sedan Wagon, full power, clean, 49,000 miles, $2600. (402) 275-3283, Avoca. 4

MUST SELL—
LEAVING FOR SERVICE
1967 Cougar, fully equipped, must see to appreciate. $1,200. Weekdays after 5:30PM, anytime on weekends. 470-2242. 4

1973 Pinto Wagon, excellent condition, automatic, air, steel belt tires, spare snows & wheels. 41,000 miles. $1800. 464-4905, 3-8pm. 4

'69 Skylark. Buckets. Console. Had Exceptional care. Must See. 488-3730. 4

VANICE
'74 Chevrolet C-10
½ ton, power steering, air conditioning, power brakes, automatic transmission, beige & white finish. Really sharp.
$3995
VANICE
Pontiac-Cadillac 995
70th & "O" 464-0621

Gary Reiman's
AUTO CITY
Last Day Before Sales Tax Increase
See us today for that clean used car.

'72 Datsun	$1595
'76 Chevette, air	NICE
'75 Mustang II	$3390
'71 Chrysler	$895
'76 Fury Wagon	$3550
'74 Dodge Window Van	$3460
'75 Mustang II	$2990
'74 Monaco 4-door	$2880
'75 Monaco wagon	$3990
'75 Toronado	$5440
'76 Montego MX	$3870
'75 Chrysler wagon	$4895
'76 Cutlass	$4860
'76 Monte Carlo	$4730
'74 Dart	$2660
'76 LeSabre 4-door	$3746
'74 LTD wagon	$2680
3-'76 Mavericks	from $3295
'76 LTD 4-door	$4463
'73 Porsche	$4216
'75 Dodge D100	$3360
'76 Malibu Classic	$4599

CHEAPIES

'66 Catalina	$550
'49 Ford Pickup	$350
'64 Ford Pickup	$595
'68 Fury III 2 door	$495
'64 Olds Holiday	$495

Prices good thru Saturday, July 2
For the Right Buy See the Right Guy
Guy Kerns Auto City
Where You Get Service After The Sale
464-0278
48th & Vine

995 Autos 4 Years Old And Over

'73 Pinto, 22,500 miles, automatic, $1600. 477-9058 or 464-7338. 1

'68 Camero 327, automatic, excellent! Must see to appreciate. 435-0345. 5

1973 Ford Wagon, 9 passenger, loaded, sharp. A & D Auto Sales, 122 S. 19th. 3

2—1973 Vegas, real nice, $895. A & D Auto Sales, 122 S. 19th. 3

1972 Firebird Esprit, excellent condition. 475-8501, anytime. 1

'66 Ford wagon, good engine & interior, $250. 423-2676. 5

1973 Ford Gran Torino, 2-door hardtop, small V8, air automatic, 50,000 miles, $1975. 435-5377, 474-9955. 5

'70 Chevelle SS 396, new paint, great condition, best offer, 474-6462. 5

1969 Olds Cutlass, automatic, power steering, air, runs good, 800 Mulder Dr. 488-1881. 5

'67 Mustang
6-cylinder, automatic transmission, air conditioning, local car with only 55,000 miles, new paint.
$1695
MEGINNIS FORD
66th & Q 464-0661
5c

'71 LTD, or '66 Ford, must sell one. 475-4323. 4

1968 Chevelle wagon, good tires, looks good, runs good. 475-4884. 5

'73 LTD 2-door hardtop, 42,000 miles, air, power, stereo, cruise. 488-6834. 25

Little old lady wants to sell her '71 Gremlin. 6-cylinder, air, automatic, 52,000 miles, good gas mileage. Excellent condition. 782-2958. 5

'73 Cougar XR7 power steering, brakes and air, 35,000 miles, make offer. 475-1144 after 6 p.m. & weekends. 3

COYOTE AUTO SALES
In the country where there is no overhead. Many fine used cars starting at $100 & up.
795-3357
26

1969 Cutlass S, radial tires, air conditioning, automatic, V-8, (402)629-2290 after 6 p.m. 26

1967 Chevrolet Impala, 50,000 miles, 1 owner car, excellent condition, $1200. 791-5791. 1

'69 Ford Torino GT, 351 V-8, 4 speed, black with red racing strips. Mint condition. $1250. 466-4057 after 5pm. 8

'73 Super Beetle, low mileage, good condition, automatic, $1600. 489-1170 after 4pm. 8

1967 Olds Vista Cruiser wagon, power steering, brakes, air, nice. $500. 791-5368. 8

☆

1969 AMX for sale. 464-8866 after 5:30pm. 8

'70 Impala, $250 or best offer, runs good. 474-5178 after 3pm. 3

Clean, '73 Plymouth Satellite wagon, power steering, new brakes, air-conditioning, AM/FM, 53,000 miles. 489-5241. 8

1972 LTD Ford Country Squire, $2000 firm. 794-5247. 8

1972 Ventura, best offer. After 9pm. 474-0871. 5

VANICE
'71 Pontiac Catalina
4-door sedan, power steering, power brakes, air conditioning, vinyl interior, tilt wheel, vinyl top.
$1195
VANICE
Pontiac-Cadillac 995
70th & "O" 464-0621

995 Autos 4 Years Old And Over

1973 Caprice 2-door hardtop, power steering, brakes, air conditioning, cruise, vinyl roof, 50-50 seats, recliner, 31,150 miles, immaculate. 488-3358. 9

'72 Plymouth Fury III
4-door, radio, heater, automatic, V8, power steering, power brakes, air, vinyl roof, 1 owner, $1199.
Dean Bros.
Lincoln Mercury
1835 West "O" 477-5202
1c

1968 Buick Skylark, vinyl interior, needs some work. 488-5494. 8

'73 Comet, equipped, luxury options, excellent, $2175-best offer. 489-2706. 8

'71 Pinto, new paint, vinyl top, real nice. See Ron Glaze at 1029 "M". 1

'73 Nova
2-door, new paint, automatic transmission, power steering, air conditioning.
$2695
'73 Ford
Galazie 500 2-door, black on black, all the equipment plus only 38,000 miles.
$2695
'72 Chevrolet
Caprice 4-door, full power, air conditioning.
$2695
MEGINNIS FORD
66th & Q 464-0661

'62 Volkswagen, runs good. $350. '67 Dodge pickup, runs good. $450. 464-6829. 8

'62 Ford, runs good, $175. 423-0976. 1

'68 Ford Galaxie, power brakes & steering, automatic. 489-4188. 8

'67 Camaro — Fiberglass front end, needs motor. Best offer. 489-0588. 4

1967 Mustang convertible, newer top, 3117 Calvert, bids over $1400. 28

Bank repossession - 1969 Cadillac Deville, ID #B9144491, contact City Bank Loan Dept., 477-4481. 5

'66 GTO, $500 engine work, $650. Ask for Ron, 474-9514. 8

'71 Mustang Fastback, 302, auto, 84,000 miles, $950 firm. 464-0163, after 5pm. 8

URBAN MOTORS
AMC JEEP
America's Small Car & Economy Specialists
-BID YOU-
A Happy and Safe 4th of July
1145 No. 48th 464-0241

VANICE
'71 Ford F250
Ranger XLT Camper Special, automatic transmission, power steering, power brakes, air conditioning, camper shell. Extra clean.
$2995
VANICE
Pontiac-Cadillac 995
70th & O 464-0621

995 Autos 4 Years Old And Over

1969 Mustang, excellent running, 6 cylinder, 200 cu. in., automatic, new sticker, 488-6815, or see at 2850 Williams. 5

1968 Ford 6 cylinder, 3-speed, great shape, no rust. 112-665-5501. 8

'71 Mercury
10-passenger station wagon, radio, heater, automatic, power steering, power brakes, air, 1 owner, $1095.
Dean Bros.
Lincoln-Mercury
1835 West "O" 477-5202

'71 Mercury Marquis
Brougham Sport Coupe, radio, heater, automatic, power steering, power brakes, vinyl roof, individual seats, 1 owner, $1595.
Dean Bros.
Lincoln-Mercury
1835 West "O" 477-5202

'70 Pontiac
Sport Coupe, radio, heater, automatic, V8, power steering, power brakes, air conditioning, $599.
Dean Bros.
Lincoln-Mercury
1835 West "O" 477-5202

'69 Olds Delta 88
Sprot Coupe, V8, automatic, power steering, power brakes, air conditioning, 1 owner, $599.
Dean Bros.
Lincoln-Mercury
1835 West "O" 477-5202

Dick Flynn BUICK
An Automobile Dealer You Can Trust
421 No. 48 464-5976

995 Autos 4 Years Old And Over

'73 AMX 401 air, automatic, floor shift, new rear tires, chrome wheel covers, 44,000 miles, front & rear spoilers. Asking $2600. 785-3295 after 5pm. 5

For sale: 1967 Rambler Rebel SST V8, power steering, power brakes, floor shift, automatic, bucket seats, vinyl top, new paint. $400. Call 475-9480. 9

1963 Falcon Futura, like new, low mileage, 1 owner, 4-door. Call between 8-6PM 792-2168, Hickman. 7

'68 Rambler, V-8 automatic, low mileage, excellent condition. $850. 464-8848. 7

1972 Plymouth Duster, 3-speed, new radials, good condition. 489-6947. 9

1966 Delta Olds, 4-door, complete accessories, dependable, 345 s. 33rd, 488-5822. 9

Sharp 1970 Nova 6 cylinder stick, 2 door. See to appreciate. 466-2738 after 5pm. 9

'71 Pinto, 4-spped, $850. 43,000 miles, 488-4765 after 5pm. 9

1969 Pontiac Station Wagon, $375, runs good. Call 489-5546 for further information. 6

1970 Oldsmobile 442, 4-speed, new paint & overhaul. 268-4751, Fairmont. 9

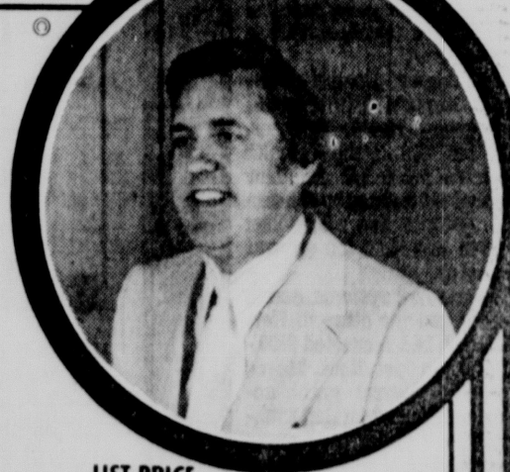
VANICE
'74 Chevrolet Blazer
Cheyenne package, automatic transmission, 4 wheel drive, power steering, power brakes, bronze & white finish, extra clean
$4495
VANICE
Pontiac-Cadillac 995
70th & "O" 464-0621

th of JULY
Super Demo Sale

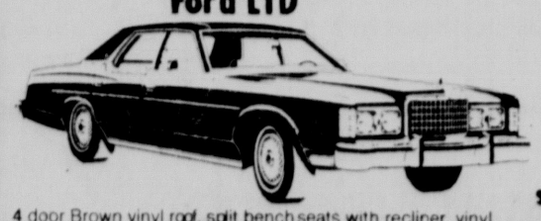
1977 Trans Vista RV
Plush - Reclining - Swivel Seats - Table - Bed - Ice Box - Sink
1266 miles
List Price $10,400
Fourth of July Special Price $8190

Thursday 9-9 Friday 9-5 Sunday 9-6
Gotfredson
Chrysler-Plymouth
84th & O 995 489-7156

DEAL WITH THE LEADER AND SAVE!



BRAND NEW 1977 Ford LTD



4 door Brown vinyl roof, split bench seats with recliner, vinyl seat rim, white sidewall radials, convenience group, speed control, air conditioning, AM/FM, dual rear seat speakers, tinted glass, light group, full wheel covers.

LIST PRICE $6843
$1000 off
Stock # 853
OUR PRICE $5843
$843 down or trade
$131.66 per month
For 48 months. Total price $6319.68 at 12% APR with approved credit.

1977 Maverick



LIST PRICE $4712
$400 off
Stock # 611
OUR PRICE $4312
$312 down or trade
$105.33 per month
For 48 months. Total price $5055.84 at 12% APR with approved credit.
4 door, 250 6 cylinder engine, automatic transmission, white sidewall tires, power steering, air conditioning, AM radio, tinted glass.

BRAND NEW 1977 Ford F-150 Free Wheelin' Special



Special black Free Wheelin' paint, 302 V8 engine, Ranger package, automatic transmission, traction lock, power steering, factory air conditioning, heavy duty battery, AM/FM stereo radio, step bumper, 8 ply tires.

LIST PRICE $7297
$1000 off
OUR PRICE $6297
$1297 down or trade-in
$131.66 per month
for 48 months, total time price $6319.68 at 12% APR with approved credit.

Dean's Ford

1901 West "O"
OPEN 8-9 p.m. Mon.-Fri.
8 to 6 p.m. Sat.
11 a.m. to 6 p.m. Sun.
475-8821

State's TB rate lowest

United Press International

Because Nebraska has good tuberculosis control, the state in 1976 had the lowest TB rate in the country, Dr. Paul Stoesz, Lincoln, said Wednesday.

"The Legislature enacted a darn good law that permitted the setting up of an excellent program," said Stoesz, director of disease control for the Nebraska Health Department.

With only 58 cases of tuberculosis reported in Nebraska during 1976, Nebraska had the lowest TB rate among the 50 states for the third straight year.

The Nebraska rate was 3.7 cases per 100,000 population, compared to the national rate of 15 per 100,000.

The rate in Nebraska was up last year from the 40 cases reported in 1975, but Stoesz said the increase resulted from stepped up efforts to find and control new cases.

Through the first half of this year, the rate was down approximately 30%, with 20 cases reported compared to 28 during the same period in 1976.

"It looks as if the increased effort last year paid off. We got them treated and that means there are that many fewer cases this year," Stoesz said.

The law also permits the state to pay the cost of medical care for persons with TB who can not afford treatment. "That means the whole bill will be paid, so there is no reason for anyone not to get treated," he said.

"Most tuberculosis is from people who are in a real stricken poverty situation. This is where human health seems to break down," he said.

The state's scattered population also has a lot to do with the low rate.

"We don't have crowding in the metropolitan areas of Lincoln and Omaha, and even there we don't have the bad ghetto areas like other major population centers," Stoesz said.

Medical service grants less than expected

A State Health Department spokesman Wednesday said the recently apprpved federal grants for emergency medical services are significantly less than expected.

Dick Meyer, director of the department's Division of Emergency Health Systems, said the U.S. Public Health Service's grant for two new regional emergency health service systems was more than $600,000 less than the amount requested.

The two new systems, one in Lincoln and the other in Norfolk, each had requested $500,000 to begin operations, Meyer said. The federal grant announced Tuesday totaled $375,000 for both facilities.

In addition, a $500,000 grant was approved for the Panhandle emergency medical system and Omaha's Midlands system for emergency systems improvements.

Meyer said grants for each of the six regional systems have averaged about $375,000 annually over the past few years. He also said the new emergency systems may have to sacrifice some ambulances and communications equipment because of the cut in federal funds.

Extradition next for bus hijacker

Fremont (AP) — A Ypsilanti, Mich., mental hospital escapee is awaiting extradition to Michigan in the Dodge County jail after he forced a Greyhound Bus driver to take him to the Fremont Airport early Tuesday.

Authorities said Jeffrey Ackles, 22, Flint, Mich., claimed to have a gun and asked Omaha bus driver Elwyn Mappes if he wanted to die.

When Mappes replied "no," Ackles told him to stop at the airport. Ackles told the bus driver and airport manager Paul Simms that he had a gun in his pocket.

At the airport, Fremont police and Dodge County sheriff's deputies surrounded Ackles. When Ackles refused to remove his hands from his pocket or to lie down, Fremont Police Chief Fred Whitt grabbed him and held him while officers handcuffed him. No gun was found on Ackles when he was searched.

COLOR

Pre-Fourth Sales & Clearances

FRIDAY & SATURDAY ONLY 10 til 10



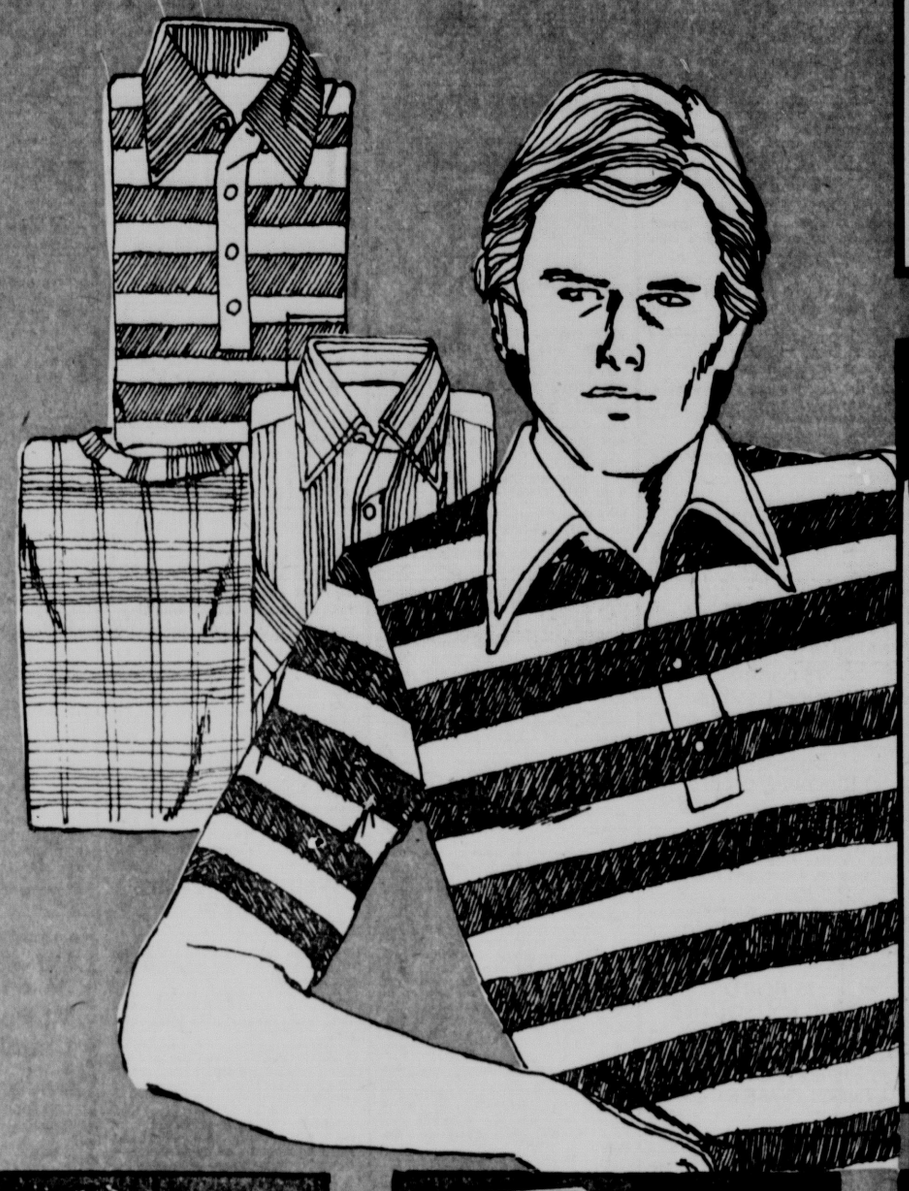
sale 8.97

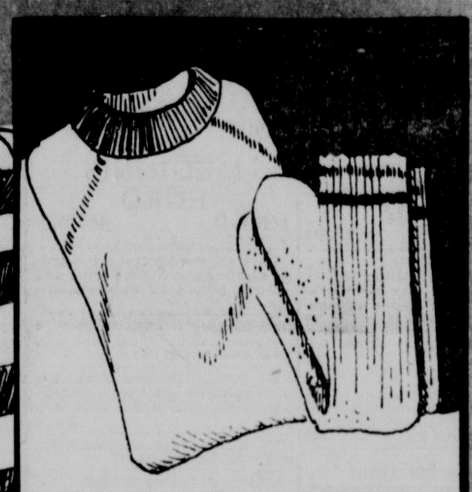
Men's denim jeans in 35% polyester and 65% cotton or 100% cotton. Blue denim jeans with that great fit and feel. Western styling, flare leg. 28-38 waist.

Stay cool thru the summer and save on men's short sleeve knit and sport shirts

sale $5

Men's sport and knit shirts keep you cool this summer. Short sleeve sport shirts in poly/cotton blends, plaids or fancies. Short sleeve knit shirts in poly/cotton blends or 100% nylon. Choose crew neck, collar and placket styles in solids or stripes. S, M, L, XL. **Reg. 5.97 to 6.97.**





sale 2 for $5

Men's sweatshirts in short sleeve styles. 50% acrylic, 50% cotton. Raglan sleeve. S, M, L, XL. **Reg. 3.97.**

Men's crew socks. Package of 3, 100% cotton. White and white with stripes. 9½ to 13. Reg. 3/2.49. **Sale 3 for 1.99.**



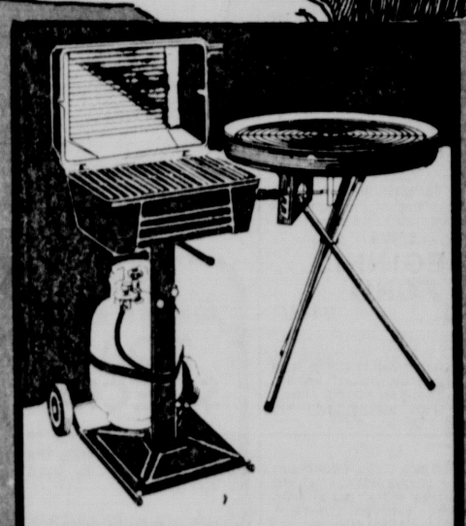
sale 9.97

Ratchet chaise for summer lounging is lightweight yet durable. Multi position adjustments. Buy several at this low price! **Reg. 14.97.**



sale 4.99

Four web construction lawn chair extra durable, extra strong. Great accessory for patio relaxing, entertaining. **Reg. 6.97.**



sale $99

Malibu gas grill on portable cart is complete with 2016 L.P. tank, regulator, gas hose, stainless steel burners. Cast aluminum grill body. **Reg. 119.97.**
24" brazier grill, reg. 9.97 . . **7.88**



sale ½ off

Foster Grant sunglasses are fashionable yet practical. Metal and plastic framed styles with polarized or gradient lenses. **Reg. 4.00-7.00**

Summer fashions for juniors and misses now priced to clear!



sale 5.90

Junior's tops and shorts in easy care fabrics. Fashion shorts, or active style shorts, sizes 5-13. **Reg. 6.90-9.97.** Tops in short or sleeveless styles. Many colors! S, M, L. **Reg. 7.97-10.97.**

sale 3.90

Misses' summer shorts and tops in crisp and cool fabrics. Tank Tops, Sizes S,M,L. **Reg. 5.97-6.97.** Shorts in pull-on or short styles. Sizes 10 to 18. **Reg. 5.97**

clearance 3.50

Big Boys' sport shirts. Short sleeve shirts in prints & stripes. **Reg. 4.97.** Sizes 8-16.

clearance $1-$3

Toddler shorts. 100% nylon, stretch terry, denims. Bright summer solids. Sizes 2-4.

sale 4.88

Women's sleepwear. Baby dolls, waltz and long gowns. Prints and solids. **Reg. 5.97-7.97.**



1/2 Price
sale 4.38

Little girls' shortall jumpsuits in 50% polyester, 50% cotton/twill. Zip front, tie belt. Solids, tie dyes or railroad stripes. Sizes 4 to 6x. **Reg. 8.77.**

Richman Gordman

'We're more than a department store'

Prices good thru 7/2/77 or while Quantities Last.

45th and Vine Street ● Shop Seven Days A Week 10 a.m. to 10 p.m. ● Use Your Visa and Mastercharge at RG

COLOR

THE LINCOLN STAR

38 PAGES | LINCOLN, NEB. | THURSDAY MORNING | JUNE 30, 1977 | 15 CENTS

Vote extends abortion rules

Washington (AP) — The Senate voted 56 to 39 Wednesday night to broaden the conditions under which the federal government will pay for abortions for poor women.

Besides cases where a woman's life would be endangered by a full-term pregnancy, the Senate said federally-funded abortions should be allowed "where medically necessary or for the treatment of rape or incest."

The vote came on the same day that the Supreme Court returned to a lower court the case challenging a restriction on abortion funding that Congress approved in 1976.

A New York federal court judge stayed the restriction, saying it was an unconstitutional infringement on the rights of poor women. The high court said the judge should take another look at his ruling in light of a decision last week saying states have discretion in deciding whether to pay for Medicaid abortions.

The new conditions were written into a $60.7 billion appropriations bill for the departments of Labor and Health, Education and Welfare.

The vote was on an amendment by Sen. Edward Brooke, R-Mass., to accept those restrictions instead of a set drafted by the Senate Appropriations Committee.

Earlier Wednesday, the Senate voted 56 to 42 against a proposal by Rep. Bob Packwood, R-Ore., that would have deleted all restrictions on abortions, including the committee language.

The committee had agreed that abortions should be paid for where a woman's life was at stake, in cases of rape, incest, ectopic pregnancy, kidney disease, multiple sclerosis or where a fetus was likely to suffer deformity or debilitation because of disease.

(Nebraska Sens. Carl Curtis, Republican, and Edward Zorinsky, Democrat, voted against the Brooke and Packwood amendments.)

Brooke maintained that his amendment would cover serious ailments that the committee's language failed to include.

An attempt by Sen. Pete Domenici, R-N. M., to weaken the Brooke amendment failed 58 to 36. Domenici, who favored strict limits on abortion funding, claimed that Brooke's reference to medical necessity was vague and "we don't know what that means.

"He would say trust the doctor. I assume that all the abortions they have been performing were medically necessary," Domenici argued.

The vote on Brooke's amendment places the Senate in conflict with the House over the abortion question for the second straight year. The House voted earlier this month to bar federally funded abortions under any conditions.

The vote came on the same day that the Supreme Court returned to a lower court a case challenging a restriction on abortion funding that Congress approved in 1976.

This restriction, known as the Hyde amendment, said abortions under such federal programs as Medicaid should be paid for only when a woman's life would be in jeopardy because of a full-term pregnancy.

A New York federal court judge stayed the restriction, saying it was an unconstitutional infringement on the rights of poor women.

Packwood argued that Congress should adopt the Supreme Court's view and leave abortion as a question to be resolved between a woman and her physician. To deny poor women abortions because the practice is thought immoral is "a disdainful, haughty arrogance that should demean this Congress," he said.

"It is not the business of government to put its particular stamp of morality on abortion," he said.

Sen. Charles Percy, R-Ill., advanced the argument that abortion is a means of population control, a field in which the United States has traditionally taken the lead.

"As the rest of the world is catching up with our leadership in this area, suddenly we become regressive, we become emotional," he said.

But Helms described abortion as "the deliberate termination of an innocent human life." He warned that it could lead "to disposing of other socially or politically undesirable" persons.

The Supreme Court decision had no direct impact on the Hyde amendment, which still cannot be enforced for the time being. The appropriations bill to which it was attached expires Sept. 30.

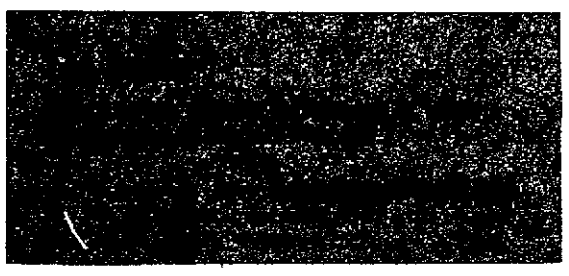


Associated Press

Special dog honored

Kids in a Harper Woods, Mich., neighborhood turned out for a funeral procession Tuesday to honor a special canine, Jocko, a traffic-stopping patrol dog. Lori, Jocko's partner, leads the procession. Jocko's owner, a barber, had used the dog for 10 years to instruct the children in traffic safety.

COLOR News Digest



B1 bomber's fate pending

Washington (AP) — President Carter says he will announce his decision Thursday on whether to build the B1 bomber.

Senate approves 'austere' bill

Washington (UPI) — The Senate approved a $3.1 billion military construction bill Wednesday which was termed "austere" although it exceeded the administration's request by $115 million.

The bill provides funds in fiscal 1978 for construction at military bases in the United States and overseas.

Goodrich tire hike expected

Akron, Ohio (UPI) — The B.F. Goodrich Co. reported Wednesday it will raise tire prices by 3 to 5% effective July 18 to "reflect increased costs of materials, labor, utilities and transportation, as well as current market conditions."

Skinny dippers focus of ad

Pittsburgh (UPI) — The following notice appeared on the front page of Wednesday's Pittsburgh Press:

Attention: to those 25 to 30 youths who fled nude into nearby woods when police interrupted that 'skinny-dip' party about 9:20 last night in the city's Sheraden Pool, near Langley High School.

"Your clothes are at No. 8 Police Station, Mt. Washington."

Uranium is sold despite objections

Washington (UPI) — The United State agreed Wednesday to sell more than two tons of uranium to India under conditions which would prevent it being used for nuclear weapons.

Rejecting arguments from environmentalists, the Nuclear Regulatory Commission approved export of 5,573 pounds of slightly enriched uranium to be used in refueling the Tarapur Atomic Power Station near Bombay.

Archbishop defies Pope

Econe, Switzerland (AP) — Offering his blessings in forbidden Latin, rebel Archbishop Marcel Lefebvre ordained 14 new priests Wednesday in an act of defiance to Pope Paul VI that could drive a wedge between traditionalists and reformers of the Roman Catholic church.

Mostly sunny

LINCOLN: Mostly sunny, a little cooler Thursday. High in low to mid 80s. Winds northerly 10 to 20 m.p.h. Fair, mild Thursday night. Low around 60.

More weather, Page 27

Today's Chuckle — Why is it that a person with an hour to kill usually spends it with someone who hasn't?

Dear Abby	13	Record Book	30
Deaths	30	Sports	19-23
Editorials	4	State, local	27-29
Entertainment	16, 17	TV Programs	30
It's Your Money	14	Want Ads	31
Lifescape	11-14	World News	2-6
Markets	24, 25		

J. C. Penneys

Pre 4th of July Sale Store Wide Savings Thurs., Fri., & Sat. Downtown Lincoln, Adv.

Important Notice

Regarding Montgomery Ward 8 page tab inserted in Wednesday's newspaper. The 37140 mower reads Reg. 114.99. Sale 99.88, it should have been Reg. 139.99 Sale 119.88 The tiller shown on the same page reads Reg. 199.95. Sale 169.88 it should have been Reg. 299.95. Sale 269.88 We regret any inconvenience this may have caused.-Ad.

York youth found guilty

By Michael Holmes
Outstate Nebraska Bureau

York — Seventeen-year-old Ricky A. Johnson was found guilty of second degree murder Wednesday night by an eight-woman, four-man jury.

The York High School junior was convicted in the April 22 rifle slaying of York policeman James M. Richardson II, 24, who was answering a disturbance call at the Johnson family home.

The jury returned the verdict at 9:58 p.m.

Johnson showed no emotion as the verdict was read, slowly chewing gum as he sat with his attorneys.

The courtroom had been filled to near its 70-person capacity Wednesday morning during final arguments. As the verdict was read at 10:10 p.m., however, only Johnson's parents, reporters and a single spectator observed.

Richardson, an ex-Marine, had served with the York police force for 10 months before his death. His death apparently was the first time a York law enforcement officer had ever been slain in the line of duty.

The shooting occurred about 10:35 p.m., on the front lawn of the Arbor Drive Baptist Church, across the street from the Johnson home.

The officer was shot once with a .22 caliber, hollow point bullet that pierced his chest a fraction of an inch above his bulletproof vest.

During the eight-day trial, witnesses testified that the slaying occurred after Johnson quarreled with his mother, fired five shots into the front window of his home and ran toward the church yard.

The youth surrendered to authorities about an hour after the shooting and has been held without bond since.

His trial began June 20, after two attempts to have the case transferred to juvenile court. Twice the youth was ruled an adult and was convicted as such.

Conviction of second degree murder carries a sentence of 10 years to life imprisonment. District Court Judge William Norton told Johnson Wednesday night he would set a date for sentencing within 24 hours.

The youth had been charged with first degree murder. Before the jury began deliberating, however, Norton instructed them they could find the youth guilty of first degree murder, second degree murder, manslaughter or not guilty.

Mrs. June Johnson was in tears as the verdict against her son was read.

Chief defense attorney John Brogan asked that the jury be polled about the verdict.

Clerk Jeanne Yowell asked each of the 12 jurors, "Is this your verdict?"

"Yes," came the reply 12 times.

Johnson watched the jury as each juror confirmed the verdict. Again he showed no emotion.

Judge Norton told the youth, "You will be instructed when next to appear in court." Johnson nodded silently.

Asked whether an appeal of the conviction is being considered, Brogan declined comment.

During closing arguments Wednesday morning, Deputy County Attorney Vince Valentino told the jury, "There is no question this case will test your courage." Valentino told of the argument between Johnson and his mother over a drink of beer Johnson gave to a 13-year-old friend of his sister.

"It wasn't just any argument," Valentino said of the quarrel in which Johnson and his mother struck one another. "It was a bad argument."

Valentino maintained that Mrs. Johnson told her son during the quarrel that she was calling the police.

The prosecutor theorized that after firing the shots into his house, Johnson crossed the street, hid behind a bus parked in the church parking lot and waited for police to arrive.

Johnson testified that he sat down, crying, behind the church building. He said he had begun to return home to make certain everything was all right, when his rifle accidentally discharged.

He testified that he did not see Richardson until the officer was lying face down on the ground.

"There's no way he (Johnson) intended to kill him," Brogan said in his summation. "I ask you, I beg you not to find this young man guilty of first degree murder or second degree murder."

Tune in tomorrow

Buffalo, N.Y. (UPI) — As the world turns, two college professors are asking for a grant of up to $500,000 to scrutinize TV soap operas.

Dr. Mary B. Cassata, a mass communications professor at the State University of New York at Buffalo said she and Dr. Kenneth Haun, an experimental psychologist at Monmouth College, are drafting a grant proposal to "systematically study soap operas and audience reaction to them."

"For many years people have poked fun at soap operas in terms of the acting and material the actors had to work with," Dr. Cassata explained at the edge of night. "But in actuality, some of the best acting and writing goes into each episode."



Mrs. DeMuth may be oldest Nebraskan ever.

Adams County farmwife is 111—yes, 111—today

By Dean Terrill
Southeast Nebraska Bureau

Ayr — Mrs. Sophia DeMuth will do something today which possibly no Nebraskan has ever done before. She will turn 111.

Right, 111.

For several years the Adams Countian has been accepted as the state's most senior senior. Moreover, an inch-thick Lincoln Star file of centenarians for some time back shows nobody else attaining that incredible "five score plus 10 plus one."

Apparently coming closest in the past decade at least was Mrs. Martha Aldrich of Brock, who was 109 at the time of her death eight years ago. And 1976 saw the demise of a 108-year-old, Mrs. Ida Kiplinger of Holdrege, and of 107-year-old Ada Burton of Omaha.

The Nebraska Commission on Aging keeps no such records, but one representative did think he'd heard of a male Falls Citian who is 114. "No way," said a spokesman for the Falls City Journal, "or we'd know of that guy for sure."

Living on a farm with one of her three daughters, Mrs. DeMuth has virtually lost her sight. But she is amazingly alert, hears well, has 30 years fewer wrinkles than you'd expect — and says pills are only for the ailing.

"Mama never was one to take medicine and she still isn't," said daughter Mrs. Emma Hunter of Hastings. "In fact, both the folks were pretty much abstainers in everything, except Papa did drink a little coffee."

For years Mrs. DeMuth and her late husband, Oliver, were almost legendary in this area. Two years older than his wife, he died in 1965 at age 101

Though her family shields her from the press and other visitors now, Mrs. DeMuth has often told how Oliver came courting her by bicycle "from Hastings all the way to St. Joe." Then a newcomer from Illinois, he had met Sophia while visiting relatives in her native St. Joseph, Mo. In addition to the bike trip, he had made several visits via horse and buggy.

Another favorite recollection is Mrs. DeMuth's acquaintance with Jesse James, who grew up "about three blocks away." She well remembers when he was shot, also in St. Joe, in 1882

Frequently in her garden until about five years ago, the centenarian-plus mostly credits her longevity to hard work. But perhaps more of a factor, according to family members, was the way she handled crises.

"If she got all keyed up about something," recalled Mrs. Hunter, "she would go out and raise hell cleaning the chicken house or something."

The couple was married in 1899 and a few years later Oliver built the still-attractive farm house, 2½ miles northeast of Ayr, which his wife continues to call home. Jennie DeMuth, another daughter, not only looks after her mother but keeps up a park-size yard of flowers.

The other children are Joe DeMuth, who farms nearby, and Mrs. Marie Fulkerson of St Joe. The four grandchildren, all Joe's offspring, are Jerry, John and Jennie Lynn of the home and Mrs Lewis (Joanne) Seberg of Lincoln.

"Mother was 33 before she was married," said Mrs. Hunter. "She tells us she never would have lived so long if she had been a child bride like so many girls were then."

Relations with Peking said top U.S. priority

New York (UPI) — Secretary of State Cyrus Vance said Wednesday the United States is committed to move toward normal relations with Peking as "a central part of our foreign policy."

In an address prepared for delivery to the Asia Society, Vance said "progress may not be easy or immediately evident," but he will pursue that commitment when he meets with Communist Chinese leaders in Peking during a five-day visit that starts Aug. 22.

"We consider friendly relations with China to be a central part of our foreign policy," he said. "China's role in maintaining world peace is vital."

In what seemed a veiled warning to the Soviet Union, which has been at bitter odds with Peking for years, Vance said, "In structuring our relationship with the Chinese, we will not enter into any agreement with others that are directed against the people's Republic of China."

The comments were part of a broad review of U.S. Asian policy in which Vance said "The United States is and will remain an Asian and Pacific power."

He made no direct mention the Republic of China on Taiwan, Peking's nationalist rival, nor of the U.S.-Taiwan defense treaty.

The people's Republic says the United States must sever relations with the Taipei government as a condition for normal Washington-Peking relations.

He noted only that the 1972 "Shanghai Communique" states that "there is but one China," and said the United States envisages peaceful settlement of the Taiwan question by the Chinese themselves.

The Shanghai Communique spelled out the guidelines for U.S.-Peoples Republic relations at the conclusion of President Richard Nixon's historic 1972 visit.

Vance said U.S. policy toward China "will continue to be guided by the principles of the Shanghai Communique, and on that basis we shall seek to move toward full normalization of relations . . .

"As we prepare to go to Peking, we recognize that progress may not be easy of immediately evident But this administration is committed to the process, and we are approaching the talks in Peking with that in mind."

"After 25 years of confrontation, we are carrying on a constructive dialogue with the People's Republic of China," he said.

"Vast differences in culture, social systems, ideology and foreign policy still separate our two countries. But the Chinese and American people no longer face each other with the hostility, misunderstanding and virtually complete separation that existed for two decades."

Abducted Girl Scout calls home

Sarasota, Fla. (AP) — A 15-year-old girl abducted from a Girl Scout camp early Wednesday by a man who ripped through the back of her tent telephoned her father late in the night and said she was all right and would be released soon.

The girl, Charlotte Grosse, was apparently in good condition 17 hours after her abduction, said Sheriff Jim Hardcastle.

"The father just got a telephone call from his daughter," Hardcastle said. "She said she was in Bradenton."

He said she was with a man who was "going to get rid of her at a telephone booth" where she could call home.

Bradenton is about 30 miles north of the wooded campsite in a remote state park from which Charlotte was dragged by the hair screaming into the predawn darkness.

He said that when Charlotte called, from a telephone booth, she did not sound frightened or alarmed, adding that she and her father apparently were able to improvise a hasty code.

Charlotte told her father the abductor was wearing blue jeans, sneakers and had a mustache, the sheriff said, and was driving an old blue car. Earlier, investigators had found prints from a sneaker-clad foot at the rear of the torn tent.

"She said she was all right, that he just wanted to get rid of her," said Cpl. Ray Pilon.

Charlotte, clad only in underclothes and a Mickey Mouse T-shirt, was dragged from her tent by a tall, heavy-set man about an hour before sunrise Wednesday, police said. Her sister, 14-year-old Eleanor, and another Girl Scout who shared the tent watched in horror, and Eleanor screamed: "Charlotte's been stolen!"

More than 100 searchers, their arms linked, had stepped slowly through the surrounding, sharp-pointed palmetto scrub in an intensive hunt during the day. Men with tracking dogs scouted the area while helicopters hovered overhead.

At nightfall, when no trace of Charlotte or her abductor had been found, the search was called off.

Deputies said they knew of no motive for the attack.

Earlier this month, three Girl Scouts were sexually assaulted and then murdered at a camp in Locust Grove, Okla. Authorities have charged 33-year-old prison escapee Gene Leroy Hart in the June 13 slayings and are still searching for him.

Wednesday's abduction here touched off an immediate manhunt. Law enforcement officers, volunteers, a mounted posse and Florida Power & Light Co service trucks joined the search that was set up under the sheriff's specialized weapons and tactics unit known as SWAT.

The girl's father, Richard Grosse, a power company lineman, joined the searchers.

The park is located two miles south of the tiny town of Osprey and 12 miles south of Sarasota on U.S. 41.

The Girl Scouts were camping in an area near the northeastern border of the park just north of the main pavilion which is reached only by a narrow dirt road and is surrounded on three sides by thick scrub.

Personalities

Loretta Lynn sells rights



Loretta Lynn has sold motion picture rights to her autobiography, "Coal Miner's Daughter," to Universal Studios for a sum "well into the six-figure category," the country music singer's manager said Wednesday.

Amy takes summer class

Amy Carter started classes Wednesday in an "enrichment program" at George Washington University's Reading Center.

The classes are designed for bright children who "are good readers, highly motivated and have leadership qualities," the White House reported.

Newton released

Huey Newton, co-founder of the Black Panthers, was released Wednesday on $1,000 bail pending completion of an immigration hearing on whether he can be admitted to the country for a planned 10-day stay.

Newton had been held in Brampton jail since his arrival from Cuba on Saturday, when officials barred him from entering the country on grounds of moral turpitude.

Soviets invite U.N. official

Kurt Waldheim, United Nations Secretary-General, will visit the Soviet Union during the first 10 days of September, the Soviet news agency Tass reported Wednesday.

Rights campaign hailed

Venezuelan President Carlos Andres Perez Wednesday hailed President Carter's human rights campaign as "a great service to the Western Hemisphere."

Carter said Perez' two day visit produced "one of the most pleasant and productive meetings we have ever had."

Broadcaster new director

USIA Director John Reinhardt Wednesday announced the appointment of broadcaster R. Peter Straus as director of the Voice of America.

Straus, 54, is president of Straus Communications, Inc. He also will hold the title of assistant director of USIA.

Empress visits U.S.

Empress Farah Pahlavi left Wednesday for the United States to attend the general assembly of the Aspen Institute of Humanistic Studies in Colorado and to meet with President Carter.

London service helps tourists to scoot around

London (UPI) — With European gasoline costs escalating, moped and motorcycle hire can be an inexpensive alternative to renting a car and a good way to tour the continent.

Rent-A-Scooter Ltd of London is offering a new package service to summer tourists. It is providing free unlimited mileage, a free safety helmet and full car club membership — plus complete ferry booking service to France, Holland and Spain — with the rental of a motorcycle or moped

Nader plans 'Nickel Brigade' to lobby for consumer agency

Washington (UPI) — Ralph Nader asked the public Wednesday to shower nickels on Congress in an effort to save the proposed Consumer Protection Agency and threatened the unprecedented step of personally campaigning against those who oppose its creation.

"This is a battle that is not going to be lost," Nader said at a news conference.

He said his Congress Watch and the Consumer Federation of America, the nation's largest organized consumer group, will campaign in the districts of at least 78 House members who are "wavering" on the issue. They will have the backing of 90 labor and public interest groups, he said.

If the bill fails, Nader said, he will campaign before next year's elections in the districts of congressmen who are yielding to "sheer special interest power" against the agency.

Voters are being urged to send a letter to the "wavering" congressmen, along with one nickel each — the amount Nader said the proposed agency with its $15 million annual budget will cost each taxpayer per year.

The goal of the "Nickel Brigade" is to get 500 letters from each district by Aug. 1, or whenever the House takes up the bill.

Of the 78 house members on the initial list, 45% have voted for the agency in the past, 75% are Democrats and 55% are in either their first or second term in Congress. Both the House and Senate passed the bill last year but it died in conference under a veto threat from then President Gerald Ford.

This year Carter has promised to sign the legislation but support has evaporated in the House. Senate Leaders refused to call the measure up until the House has acted.

Nader contends the agency would correct the "imbalance in consumer advocacy" in Washington by lobbying for the consumer in regulatory agency decisions where health, safety and pocketbook issues are concerned.

Opponents, primarily the U.S. Chamber of Commerce, see it as an unnecessary new arm of government which will further muddy the regulatory waters.

"In many ways this is a milestone for the consumer movement," said Nader, sitting in front of a fishbowl partially filled with nickels.

He said the effort is an unprecedented political intrusion which will help the consumer movement develop a grass roots structure of a type it has not had before.

He called the project the "ultimate litmus test" for next year's elections during which he might personally campaign, a political action he has never taken before.

New gonorrhea vaccine to fight 'epidemic' rate

Pittsburgh (UPI) — A new vaccine against gonorrhea — the no. 1 infectious disease of epidemic proportions — has been developed by University of Pittsburgh scientists.

Dr. Charles C. Brinton said the vaccine could reduce a person's chances of getting gonorrhea from the present rate of 30% per contact to about 1%.

The vaccine's main ingredient is a series of hairlike appendages called pili, which gonorrhea bacteria use to move themselves over moist surfaces and stick to tissues.

When the pili are injected into men and women, Brinton said, antibodies are formed that inactivate them. The antibodies confer immunity against gonorrhea.

In initial phases of the research, Brinton reported success in lab tests where he and several colleagues were injected with the venereal disease.

The vaccine will be tested on 50 to 100 persons beginning this fall. If the tests show the substance is safe and produces antibodies against gonorrhea, it will be tried on thousands of people beginning next summer, Brinton said.

After his initial success in testing humans, Brinton was going to conduct further tests on chimpanzees, believed to be the only creatures other than man to get the venereal disease.

"Until now, scientists had felt confident that chimpanzees do get gonorrhea," he said.

Brinton discovered, however, that chimpanzees don't develop gonorrhea after all. Although the gonorrhea bacteria penetrates their bodies, Britton said the chimpanzees do not develop symptoms of the disease.

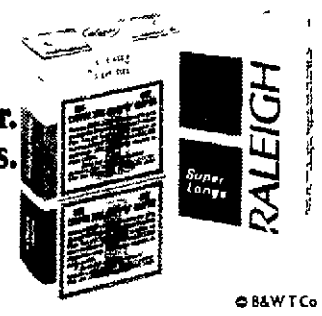
TASTE THE GOOD TIMES.
RALEIGH



"Look Marge, double coupons!"

"Raleigh now has 2 coupons on every pack. And 8 extra in every carton. So, now you can get Raleigh gifts twice as fast. And there are over 1,000 to choose from."

Raleigh. The cigarette with genuine tobacco flavor. Now, with Double Coupons.



Warning: The Surgeon General Has Determined That Cigarette Smoking Is Dangerous to Your Health.

Filter Kings 16 mg tar 1.1 mg nicotine Longs 18 mg tar 1.3 mg nicotine av per cigarette, FTC Report Dec 76

© B&W T Co

SUTHERLAND

4th of JULY SALE

PRICES EFFECTIVE THRU WEDS. JULY 6th

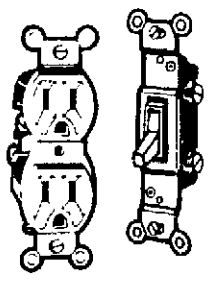
IT LOOKS LIKE AN ORDINARY SWITCH, BUT DON'T LET APPEARANCES FOOL YOU . . .

DIMMER SWITCHES

4.29 each

Maximum Electricity and Bulb Life Savings





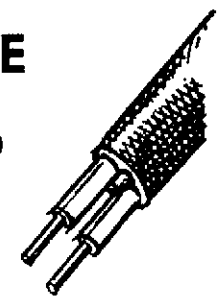
QUIET SWITCH OR GROUNDED RECEPTACLE

Your Choice

.49 each

ELECTRIC WIRE

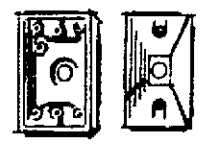
- 250' ROLLS
- 12-2 WITH GROUND
- HEAVY PLASTIC COVER



26.99 per roll

EXTERIOR FLOOD LIGHTS

Includes: Water Proof Box, cover, cast aluminum holder and lamp.





SINGLE LAMP 7.50 each

DOUBLE LAMP 12.50 each



FIBERGLAS INSULATIONS

Insulation is cheaper than oil . . . or gas, or electricity.

ROLL TYPE

Bring you attic insulation up to size inches and save up to $100 a year on your heating bills. Beat rising fuel costs by spending a day in your attic.

FOIL FACED R-11 VALUE

3½" thick-15" wide Per 70 Sq.Ft. Roll . . . 7.70

R-11 VALUE

3½" Thick X 23" Wide Per 107 Sq.Ft. Roll . . . 11.77

Zonolite® Attic Insulation

Free-flowing vermiculite pours easily around wiring, pipes and other obstructions. Will not rot or burn, non-irritating. Can also be used over existing insulation. Bag covers approximately 13 sq.ft. 3" thick.

R-10 VALUE Per Bag 2.69

GENUINE WHITE OAK



USED ONE TIME. STRAIGHT FROM KENTUCKY. CAN BE MADE INTO FURNITURE, PLANTERS, OR ANYTHING YOU CAN DREAM UP.

WHOLE BARREL ..... EA. 9.95

HALF BARREL ..... EA 6.75

Closed Sunday July 3 Monday July 4

OPEN HOURS

Monday thru Friday 8 a.m. to 9 p.m.
Saturday 8 a.m. to 5 p.m.
Sunday 10 a.m. to 4 p.m.

SUTHERLAND LUMBER

6021 CORNHUSKER HIGHWAY, LINCOLN

PHONE: 464-6378

BankAmericard

master charge

13-Day Bargain European Holiday

under the leadership of Father Edward C TUCHEK

Dir Catholic Social Service Bureau Diocese of Lincoln



$1369 from/to New York Oct. 3rd

Ireland England Switzerland Italy France

Shannon Bunratty Dublin
Lourdes Rome Assisi
Florence Pisa Venice
Lucerne Zurich London

PAPAL AUDIENCE

An audience with His Holiness Pope Paul VI is scheduled as well as a comprehensive tour of Vatican City. These are only a few of the high spots! Write or call today for your detailed itinerary!

Rev Edward C Tuchek
Catholic Social Service Bureau
Postoffice Box 7273
Lincoln Nebraska 68507
Phone 473 6656

Please send your colorful folder

Name
Address
City Zip

Execution banned for rape

Washington (AP) — The Supreme Court banned use of the death penalty for the crime of rape Wednesday and indicated that capital punishment may be an invalid penalty for any crime but murder.

The court voted 7-2 to strike down the death penalty imposed on condemned Georgia rapist Ehrlich Anthony Coker. A majority of six justices ruled that rape may never be punished by death.

Although the decision affects only six of the 350 prisoners on death rows, it may have a profound impact on the history of capital punishment in the United States.

Had the court decided that states may impose the death penalty for crimes in which the life of the victim is not taken, its reasoning could have opened the door for future rulings that capital punishment is an appropriate penalty for such crimes as treason, espionage, hijacking, terrorism or kidnaping.

The court also set aside a federal judge's decision that cutting off federal money for abortions for poor women was unconstitutional.

The high court sent the case back to U.S. District Court Judge John Dooling in Brooklyn, N.Y., with orders that he restudy his ruling in light of the Supreme Court's June 20 decision that states are not obliged to pay for medically unnecessary abortions.

Reaction to the rape ruling was mixed but some women's groups that have been crusading for rape crisis centers and a crackdown on rapists said that severe penalties have hampered attempts to convict rapists.

Eleanor Smeal, president of the National Organization for Women, said "rape is a serious and heinous crime and should be severely punished. But the fact is, that judges and juries aren't convicting." With less severe penalties, she said, NOW hopes that more rapists will be convicted.

A Chicago-based group, Women Against Rape, said "We never advocated more severe penalties. Judges are reluctant to put rapists away for what judges think are relatively minor acts. In Illinois, rape carries a 4 to 20-year sentence and this is hard to convict on."

The American Civil Liberties Union, which opposes the death penalty under any circumstances, noted that 405 of the 455 people executed for rape have been black and said that "today's decision means that this grevious example of racial prejudice may no longer flourish."

Chief Justice Warren E. Burger, who along with Justice William H. Rehnquist voted that the death penalty is a valid punishment for rape, said in a dissenting opinion, "The clear implication of today's holding appears to be that the death penalty may be properly imposed only as to crimes resulting in death of the victim."

The court's majority opinion was written by Justice Byron R. White, and was joined by Justices Potter Stewart, Harry A. Blackmun and John Paul Stevens.

Justices William J. Brennan Jr. and Thurgood Marshall, who oppose the death penalty for any crime, concurred.

Justice Lewis F. Powell Jr. voted to overturn Coker's death sentence but said that under certain circumstances a rapist should be subject to a death sentence.

White's opinion said, "Rape is without doubt deserving of serious punishment but in terms of moral depravity and of the injury to the person and to the public, it does not compare with murder, which does involve the unjustified taking of human life."

White said the death penalty for rape is "grossly out of proportion to the severity of the crime," and therefore imposes unconstitutional cruel and unusual punishment.

The court had never before struck down the death penalty as unconstitutional for a specific crime.

In 1972, the court struck down the death penalty as then applied by all states with capital punishment laws on their books. The court said the death penalty was being applied capriciously and arbitrarily — and therefore was cruel and unusual.

Many state legislatures wrote new laws. Last July 2 the court voted 7-2 in cases from Florida, Georgia and Texas that the death penalty may, under certain guidelines, be used as a punishment for murder. Brennan and Marshall dissented.

Coker was convicted of the 1974 rape of a 16-year-old Waycross, Ga., housewife. The night of the crime, Coker had escaped from a state prison where he was serving a life term for rape, kidnaping and murder.

A spokesman for Georgia's prison system said that the court's decision means Coker will be eligible for parole in seven years.

Georgia was the only state in which the crime of raping an adult woman was punishable by death. Other states, however, have laws making the rape of children under 12 years of age a capital crime.

In its last day on the bench until October, the court also sent back to lower courts, in separate 6-3 votes, school desegregation cases from Milwaukee and Omaha.

The court said those cases were to be studied again to determine if the widespread busing and other measures ordered by the lower courts was justified.

In Omaha, an order by U.S. District Judge Albert G. Schatz last school year made necessary the busing of more than 10,000 pupils.

In Milwaukee, a ruling by the 7th U.S. Circuit Court of Appeals requires by next school year the busing of nearly 9,000 pupils.



Associated Press

Just rollin' along

Out for a spin, this tire's treads probably had a little wear and tear after Steve Plumb, 6 (left) and Noel Thomas, 5 decided to take it rolling. The youngsters took this tire up and down the sidewalks in their Milwaukee, Wisc., neighborhood.

Rock-throwing used to slow cars

Detroit (UPI) — Residents of a Polish-Ukranian neighborhood on the city's northeast side have become so angry with speeding motorists that some have begun pelting cars with rocks.

"It works," said Patricia Chernishkin, chairman of the local block club.

Nothing else has, she said.

"I've seen people jump out in the street and scream at cars," Mrs. Chernishkin said. "But, of course, they don't listen."

The rock-throwing brigade went to work just a few weeks ago, and already the situation has improved.

"So far, we've been pretty effective," said one woman who asked not to be identified for fear of retaliation. "I would guess we've put some pretty nasty dents in quite a few cars. My husband has a good arm."

The neighborhood group has concentrated on seven intersections on two different streets — none of which has stop signs.

It has even made its own stop signs — in English and Polish — that will be erected if state highway officials don't step in first.

Mrs. Chernishkin said drivers have been using the neighborhood as a virtual racetrack for years.

"We're really afraid somebody will get killed," she said. "We have two schools right near here and lots of kids on the streets."

The rock throwing has not been officially sanctioned. Police apparently are not even aware of it.

Mrs. Chernishkin said she thinks it would be difficult for the speeders to complain.

"They'd have to say, 'Gee, I was driving down the street at 70 miles an hour and somebody threw a rock and dented my car.'

"They're committing a worse crime," Mrs. Chernishkin said. "A car can hurt somebody a lot more than a rock."

Of the rock throwers, she said, "They don't aim at the windows — they're just trying to scare them so they'll stop driving through the neighborhood and stop speeding all the time.

"It's not like everybody in the neighborhood is out there throwing rocks. But some people have gotten angry enough and done just that."

Ruling doesn't end Omaha busing

Omaha (AP) — Racial integration busing to Omaha public schools will not necessarily end because of the U.S. Supreme Court's ruling Wednesday vacating a busing plan ordered by a lower court, Omaha officials and legal sources said.

A federal appellate court was instructed by the high court to reconsider its approval of an Omaha desegregation plan which required the busing of more than 10,000 students during the past school term. About 20% of the city's 60,000 school children are black.

While school board officials expressed pleasure at the court's ruling, the attorney who represented 32 black citizens who brought the suit that led to the busing order was downcast.

"It's bad news," said Robert Broom of the Omaha Legal Aid Society. "We are probably faced with a very difficult task, to reconstruct what would have been" if the school board had not taken actions that the lower court found unconstitutional in ordering the busing, Broom siad.

School Board member Don Cunningham called the ruling "wonderful" and school board attorney Kenneth Holm said, "Good."

Supt. Owen Knutzen said, "I think we have to wait and see what the 8th Circuit Court decides" when it reconsiders the Omaha case.

However, he said, the Supreme Court ruling "would indicate there was some concurrence with the arguments that the Board of Education expressed in their appeal."

What will happen to the district's integration plan this fall "is completely and totally unknown" Knutzen said.

The Omaha World-Herald quoted legal sources who said the Appeals Court would not necessarily decide against busing for Omaha when it rehears the case.

"It doesn't automatically mean that the Circuit Court of Appeals will change the integration plan," one source said. "It (the Supreme Court ruling) means that the court will review it and possibly hear legal arguments, but not necessarily."

The source said the appeals court could analyze the Dayton, Ohio, plan ruled on by the Supreme Court Monday and apply the ruling to the Omaha case; could change the guidelines for Omaha, which could mean fewer students would be bused; or could send the case back to Omaha federal district court.

Rape ruling may increase number of convictions

Hastings (AP) — Jill Fenner, coordinator for the Omaha area Rape Crisis Counseling Center, said Wednesday the Supreme Court decision banning capital punishment in adult rape cases may result in an increase in convictions for the crime.

Ms. Fenner said many juries are reluctant to convict accused rapists if the penalty is death. She said statistics show that "when the death penalty is involved" juries tend not to convict.

She added that the crisis center in Omaha and the Mayor's Commission on the Status of Women had lobbied for change in the sexual assault laws in 1975.

She said several groups requested a reduction in the maximum penalty for rape from 50 to 25 years "in order to get more convictions."

She said it is too early to tell if the reduction has indeed resulted in more convictions.

Ms. Fenner said the number of convictions is up, but that the number of arrests for sexual assault have also increased since the new penalty was enacted in late August of 1975.

Breakfast not worthy of guest

Washington (AP) — When is breakfast not breakfast?

When it's served to visitors at the White House, according to Rep. Otis G. Pike, D-N.Y.

Pike said he has been the guest of Jimmy Carter as a member of the House Ways and Means Committee and breakfast just hasn't lived up to expectations.

Anticipating a hearty meal fit for a farmer, said Pike, he ended up settling for "orange juice, coffee and a Danish. If one chooses to be boorish, one can get two Danish."

The White House doesn't rate a star for ambience either, the congressman added.

"One visualizes the crisp white linens, the sparkling crystal, the crested silverware — all of the accoutrements of gracious living."

But what one gets, Pike said, is a state dining room in which the tables have been removed to give the appearance of a lecture hall.

THE LINCOLN STAR
Vol. 76, No. 223 June 30, 1977

CARRIER SUBSCRIPTION RATES

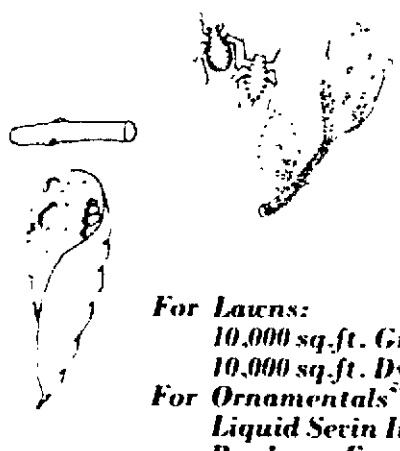
MAIL SUBSCRIPTION RATES

	Daily	Sunday	Both

Hendricks

From the folks that brought you green grass and sparkling water.....

FIGHT BACK!



Insects and fungus diseases have been creating problems in turf, ornamentals, and gardens in our area.

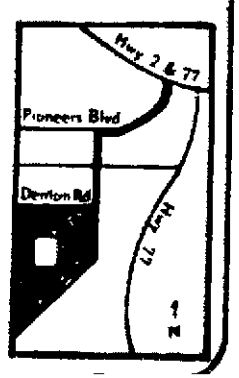
Don't wait until your plants are half - devoured to take your revenge. Prevent damage by applying the proper controls.

For Lawns:
10,000 sq.ft. Granular Diazinon $13.95
10,000 sq.ft. Dyrene Fungicide Spray $9.98
For Ornamentals
Liquid Sevin Insecticide, Quarts $4.49
Bordeaux Fungicide Spray .. 1# . . $2.49
1 # . . . $6.95
For Gardens:
Fose & Floral Dust $1.69
(Your choice of 1# shaker or 10 oz. squeeze duster)

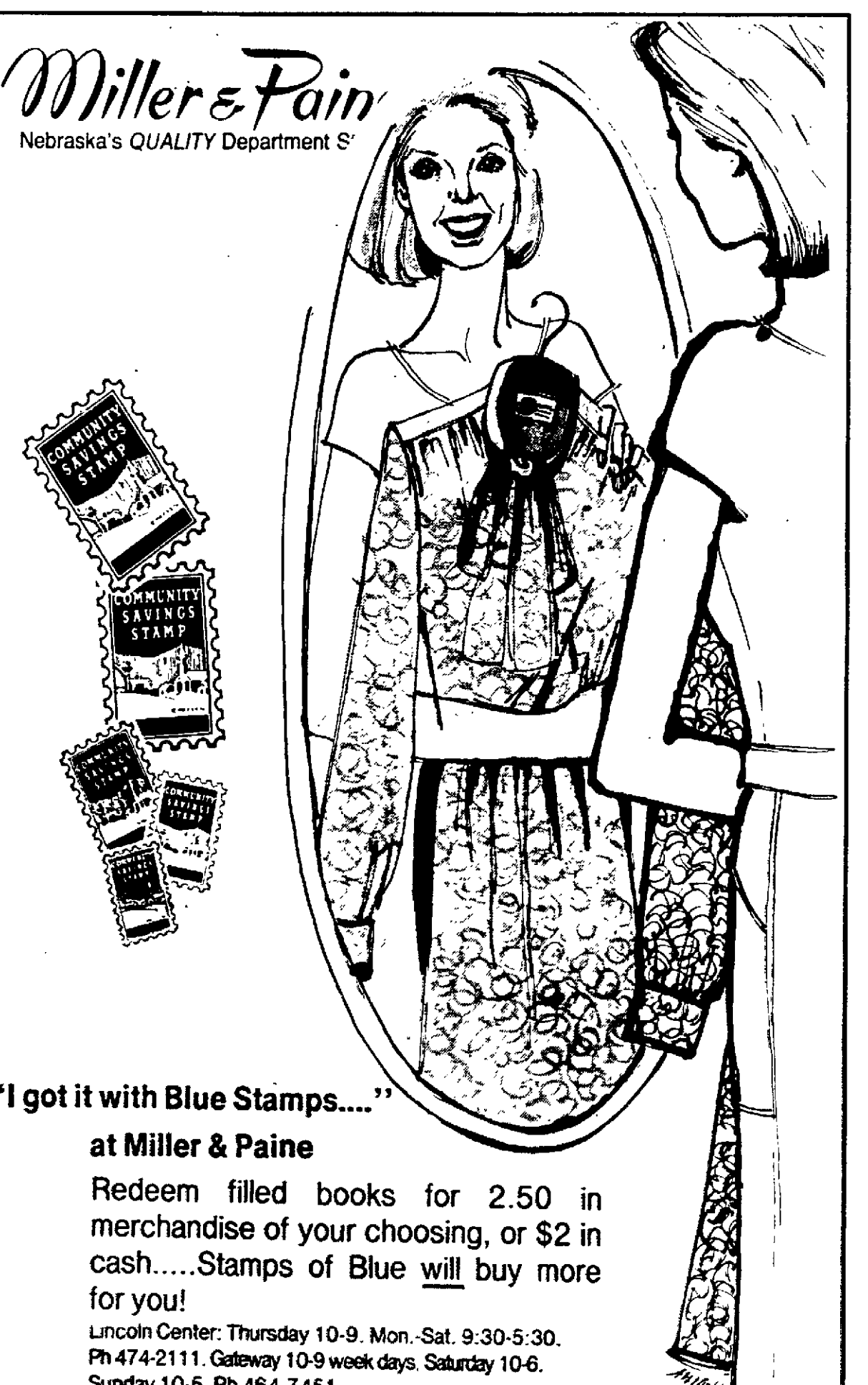
Shop Mon.-Fri. 8-6
Saturday 8-5

Hendricks Sodding and Landscaping

Box 2639 7601 So. 1st Street Lincoln, Nebraska 68502 (402) 423-4076



Miller & Paine
Nebraska's *QUALITY* Department S



"I got it with Blue Stamps...."
at Miller & Paine

Redeem filled books for 2.50 in merchandise of your choosing, or $2 in cash.....Stamps of Blue will buy more for you!

Lincoln Center: Thursday 10-9. Mon.-Sat. 9:30-5:30.
Ph 474-2111. Gateway 10-9 week days. Saturday 10-6.
Sunday 10-5. Ph 464-7451.

Canada upset over pollution

(c) Newhouse News Service

Washington — Air pollution from America's coal-fired electric power plants is fouling the skies over Canada in what amounts to an "environmental time-bomb," Canada's environmental chief says.

Voicing concern over the long-range transport of air pollutants through the atmosphere, Canadian Environmental Minister Romeo LeBlanc warned that any serious damage from pollution fall-out is likely to cloud relations between Canada and the United States.

He told the annual meeting of the Air Pollution Control Association that the two countries have been "negligent" in resolving environmental differences.

He said Canada is concerned about the likelihood of increased air pollution resulting from the conversion of many power plants in the United States from oil to high-sulfur coal.

The tendency of many utilities to build tall stacks as a device for reducing air pollution in the United States has increased the long-range transport of pollutants into Canada while reducing pollution near the power plants, he said.

Air pollution reaching Canada from sources in the United States is five times the quantity being transported to this country from Canadian sources, he said.

He added, "Continued long-range transport of pollutants holds grave implications for forests, wildlife, water quality and aquatic life, agriculture and public health."

LeBlance said Canada wants to begin bilateral talks with the Carter administration on the air pollution problem before many more utilities shift to coal.

The pollution problem, he said, can only be resolved if both nations agree to the principle that the polluter pays for whatever damage results from fall-out. He said the principle, adopted by some Canadian provinces, is both "equitable and economically sound."

While more scientific research needs to be done on the effects of long-range pollution transport, efforts to reduce pollution at its source should take place immediately on the political level, he said.

One approach might be to make air pollution standards tough enough to protect distant regions affected by the pollution. Another possible solution is to require utilities to install flue-gas scrubbers that reduce pollution at its source and preclude the need for tall stacks.

Nazi march in Jewish suburb unlikely

Chicago (AP) — Lawyers for an American Nazi group said Wednesday the group probably will call off its Fourth of July march through Skokie, a predominantly Jewish Chicago suburb.

After a court hearing, Nazi leader Frank Collin said he and his stormtroopers would march through Skokie only if it is legal.

"We won't break any laws," said Collin, son of a German Jew who survived a Nazi death camp.

Collin's statement was contrary to what he said Tuesday, when he said the march "is still definitely on — even if I have to break the law."

David Hamlin of the American Civil Liberties Union, which has represented the Nazis, said Collin's decision not to break the law means there are only two chances the march will occur July 4: "Slim and none."

Collin's group is prohibited from marching by an injunction handed down by a Circuit Court and by three Skokie ordinances.

The U.S. Supreme Court has ordered the Illinois Appellate Court to review the injunction, but arguments on that issue are not scheduled until July 8.

Furthermore, Collin and his attorneys have not challenged the three Skokie ordinances which also would have the effect of banning the march.

"Collin has told us he will do nothing that will lead to his arrest in Skokie," Hamlin said.

Collin had planned to march with followers dressed in Nazi uniforms through Skokie, which has an estimated 7,000 survivors of Nazi Germany concentration camps.

A Nazi spokesman, Michael Whalen, said Skokie was selected "to demonstrate that we're not allowed to speak in Chicago or Skokie or other suburbs. And we feel the Jews are behind all this."

Declining raw farm product prices are first for year

Washington (UPI) — Declining prices for soybeans, cattle, corn, wheat, vegetables and fruit sent the average of all raw farm product prices down 5% in the month ending June 15, the first drop this year, the Agriculture Department reported Wednesday.

The decline, measuring prices at the farm level before commodities flow into the food industry pipeline for processing and eventual delivery to consumers, broke a string of five monthly increases which lifted the farm price average 8.9% between last December 15 and May 15. It left the average prices 6% below a year earlier, but 2.7% above last December.

The lower prices for soybeans, cattle and other commodities were partly offset by gains for hogs and dairy products, the department's Crop Reporting Board said.

Soybean prices averaged $8.18 per bushel for the month, according to the report. This compared with $9.40 in mid-May and $6.16 a year ago.

Cattle prices slumped to $34.10 a hundredweight compared with $36.10 a month earlier and $36.40 a year ago. Corn prices dropped from $2.21 a bushel in May to $2.09 compared with $2.74 a year earlier.

At the same time, an index of farm costs fell 0.5% and was 5% above a year earlier. Officials, comparing the trends in commodity prices and production costs, said farmers' prices averaged 67% of the "fair" parity level in mid-June compared with 70% a month ago and 74% a year ago.

Agriculture officials said retail food prices, which averaged 4.3% above a year earlier from January through May, should now advance more slowly through the rest of the year if farmers get continued good growing weather.

For all of 1977, experts predict a 6% increase in grocery prices — about double the 1976 gain but still well below the 8.5% rise of 1975 and the 14.5% gains of 1973-74.

The volatile farm price index helps point toward future trends in consumer food prices. But it does not always indicate immediate changes at the retail level, partly because retail prices are affected heavily by processing and other marketing costs.

Also, economists said 60% of all retail food price increases posted from last December through May were due to imported products like coffee and fish which are not measured by the agriculture crop price reports.

While cattle declined, hog prices rose from $40.70 per hundred-weight in May to $41.90 in Mid-June compared with $49.20 a year ago.

But wheat growers harvesting a bumper crop in the face of an already-heavy surplus saw their prices fall from $2.29 a bushel on May 15 to $2 a bushel in mid-June compared to $3.42 a year earlier.

The wheat price was below government support levels. Farmers have been appealing for government action to raise the income support payments for which they will be eligible.

A department price index for vegetables fell 9% during the month, with all vegetables except asparagus declining, but was 4% above a year earlier.

The index of meat animal prices was down 3% and was 9% below a year earlier. Indexes for food grains and feed grains and hay declined 7% with the food grain index 37% under a year ago and the feed grain index 21% below a year earlier.

Indexes for fruit and oil bearing crops, although both declined for the month, were 25% and 29% above a year earlier respectively.

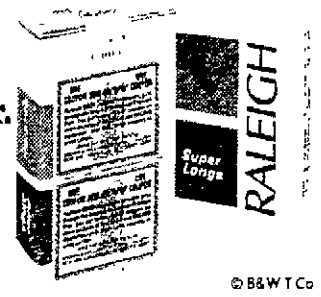
Service for Travelers. Newspaper copies saved by the carrier during your absence then delivered to your home in Vacation Pak bag when you return are charged at the regular home delivery rate.

TASTE THE GOOD TIMES.
RALEIGH



"It's true, they doubled the coupons!"

"Raleigh now has 2 coupons on every pack. And 8 extra in every carton. So, now you can get any of Raleigh's more than 1,000 gifts twice as fast."
Raleigh. The cigarette with genuine tobacco flavor. Now, with Double Coupons.



Warning - The Surgeon General Has Determined That Cigarette Smoking Is Dangerous to Your Health.

Filter Kings 16 mg "tar" 1.1 mg nicotine, Longs, 18 mg "tar," 1.3 mg nicotine, av per cigarette, FTC Report Dec. '76

© B&W T Co



Carrier®

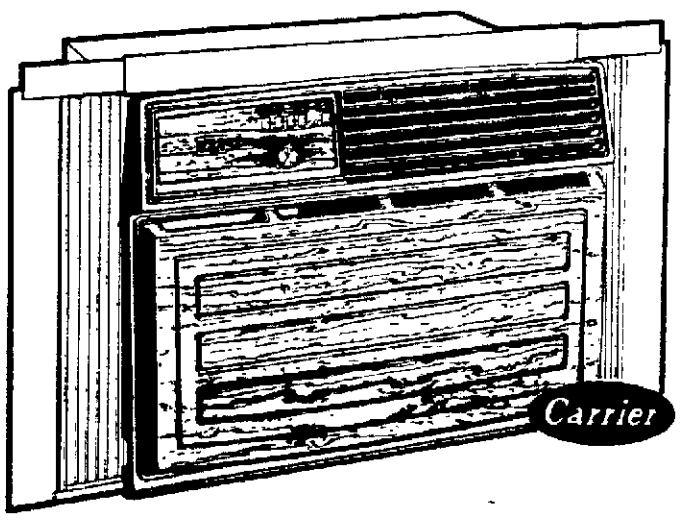
Siesta

Get the room air conditioner that lets you sleep!

Carrier Siesta is here, engineered 12 ways for quietness. You get the cooling you want, plus the quiet you need for a restful sleep. Now—the ticking of your clock may be the loudest noise you hear in your bedroom. Siesta also offers extra operating efficiency—with two models rated outstanding for operating economy.

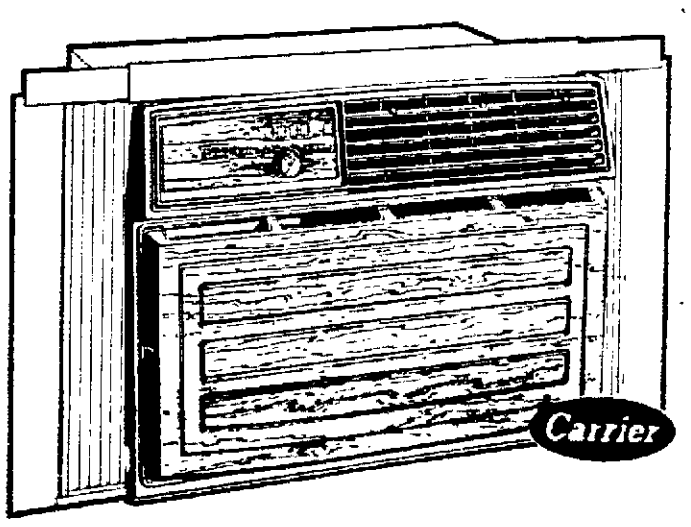
Other Siesta Advantages

- Two Btu sizes, 5,100 and 6,000.
- Side to side and up-down air controls eliminate direct air contact.
- Three speeds for extra cooling ranges.
- Rust resistant Weather-Armor cabinet.
- Exhaust system expels smoke and odors.
- Removable, washable filter.
- Lightweight construction for quick, easy installation.
- Factory attached wing panels for double hung windows.
- Automatic thermostat maintains even temperature.



BJ0051 5,100 Btu 6.3 EER
ONLY $169

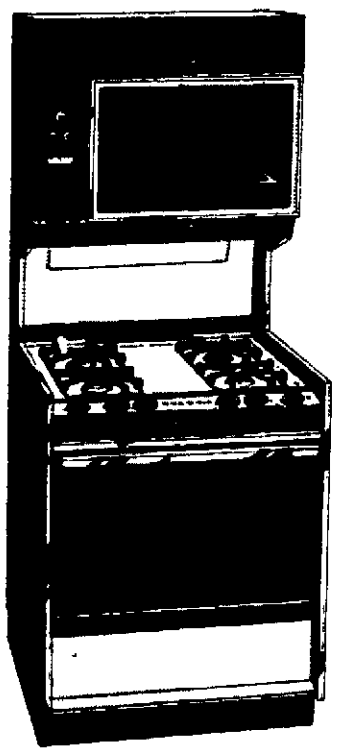
Quantities Limited



BK7061 6,000 Btu 8.7 EER
ONLY $199

A&H APPLIANCE
On The Spot Financing
14th & South Street
2110 So. 14th St.
Phone 474-1109
Monday-Friday 9 to 5:30
Saturday 9 to 5
Thursday 9 to 9

Stop paying for gas you don't use!



Get a new Caloric gas range and use 30% less gas, save 30% of your gas range bill

Caloric gas ranges have no pilot lights They all start automatically with a tiny electric spark Which means a Caloric doesn't consume gas 24 hours a day – and you don't pay for gas you don't use

What's more, Caloric offers a whole line of pilotless ranges 16 models, including self-cleaning, continuous clean and standard porcelain

So save energy and save money with Caloric Built with an 85-year heritage of quality workmanship

CALORIC PILOTLESS IGNITION

CALORIC

Inside and outside, America's most beautiful ranges.

A & H APPLIANCE
2110 So. 14th St.
14th & South
Phone 474 1109
Monday thru Friday 9 to 5 30
Thurs 9 5 - Sat 9 to 5

Nebraska women's conference: worthy goals obscured

Women's rights advocates were ambushed in Lincoln last Sunday, giving rise to frustration and bitterness both natural to losers of an emotional battle, and understandable.

As they see it, the larger issue of justice and equality for American women was subverted by passionate advocates of much narrower causes.

As they see it, the slate of delegates elected at last weekend's Nebraska Women's Meeting does not represent the broad spectrum of thought of Nebraska women.

They are frustrated and angered by what they allege to be institutional bases of support for the anti-ERA and anti-abortion forces, and they are dismayed at the divisions among women in general and within the feminist movement in particular.

And they fear that what happened in Nebraska — the election of a 100% "pro-life, pro-family, pro-America" slate to the National Women's Conference in Houston later this year — will happen on a larger scale, resulting in policy recommendations to the President and the Congress contrary to all for which the women's movement has fought.

The feminists accurately assess the events at the Kellogg Center last weekend and their fears for the future are not without foundation.

Frankly, we are astonished at the political naivete of feminists here, many of whom knew the opposition would be organized, but who did little to effectively counteract that organization. They were out-organized, out-hustled, and beaten within the letter of the law. Cries of "foul" can be ignored.

Yet they are right about the Nebraska delegation not reflecting accurately the beliefs and aspirations of all Nebraska women. For many of them, justice and equality are the overriding concerns, and rightly so.

If those concerns are not expressed in Houston, an historic opportunity will be lost.

It is hoped that fears, hatreds and prejudices will give way to a rational assessment of the status of women and concerted efforts to achieve equality and justice for women where they are denied them. But the specter of women divided does little to encourage that hope.

More judicial tampering

People opposed to busing to achieve racial balance in schools are given to complaining about "judicial tampering" and "social experimentation."

We're not wild about busing school children away from their neighborhoods, either. But we see it as a useful if last resort tool in attempting to right long-standing inequal opportunities. We also wonder about "judicial tampering" and "social experimentation."

In this case, we wonder about the U.S. Supreme Court ruling this week ordering the Eighth Circuit Court to review the busing order affecting Omaha.

The high court said the appeals court must design a remedy to redress only the racial segregation which was caused intentionally.

We thought that was covered in the relief granted earlier.

Omaha, much of its civic leadership notwithstanding, has adapted well to the busing order and integration there seems to be proceeding as smoothly as could be expected.

Will more "judicial tampering" undo what progress has been made during this first year of the busing plan?

In this we see only the possibility of more hardship for the children. They have been the victims all along — in the segregation of schools in this country, in the efforts to desegregate them, and now in efforts to place obstacles in the path of desegregation efforts.

The court should have left well enough alone.

Why downplay differences?

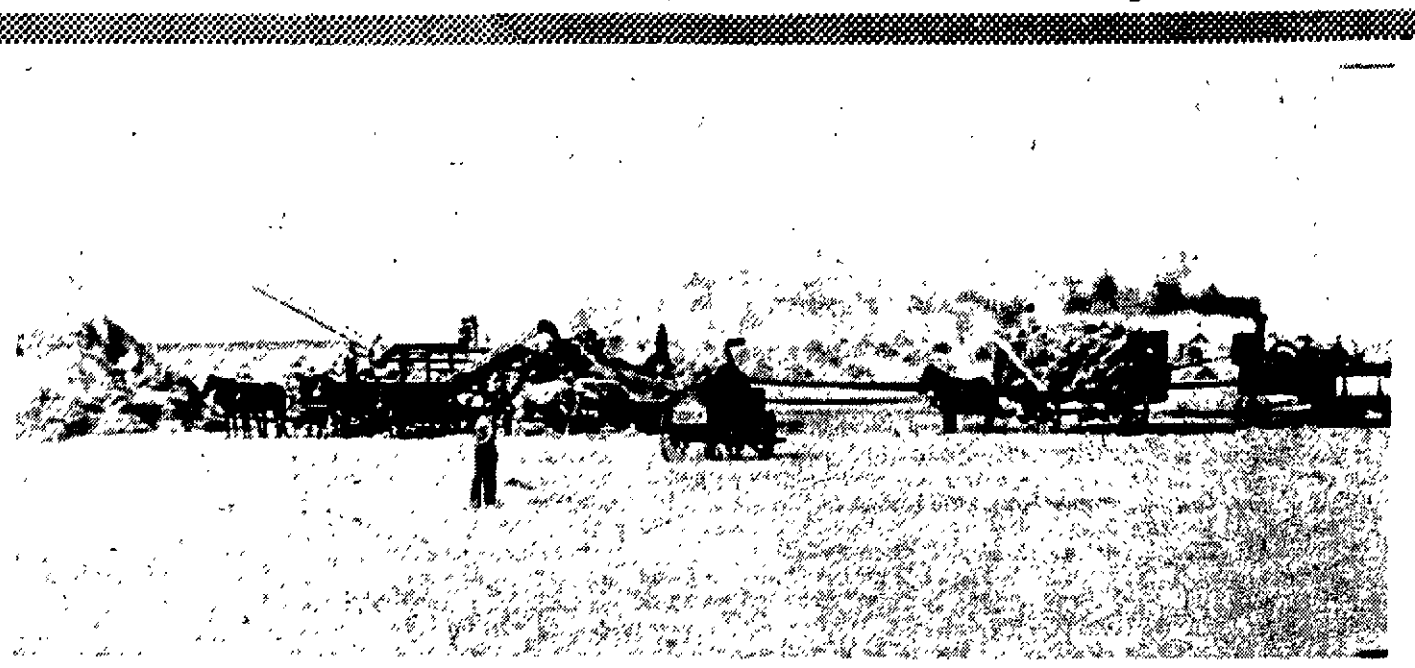
The State Department is trying to minimize differences the U.S. may have with its ally, Israel. We're not entirely sure why the differences should be minimized.

The Carter administration has adopted a policy, reaffirmed this week, of proposing that Israel pull back to pre-1967 boundaries.

The policy seeks several ends: to take the wind out of the new Israeli prime minister's sails, should he prove to be the hard bargainer he is reputed to be; to inject an even American hand in the Middle East and to get peace talks off dead center. The President is said to be convinced that only through dramatic concessions can a peace agreement be struck.

So why is the State Department downplaying Israeli-U.S. differences over the policy? That will only serve to confuse the situation. It will not serve the cause of peace in the long run.

Patchwork prairie country



By LaVerna Hassler
Star Feature Writer

Today I saw our ripening wheat rippling in yellow waves under a drying wind and thought of an era gone for some years now — the threshing rig era, something left behind that I will never see again.

It was as pretty a picture as I ever hope to see, those wide acres of golden stubble stretching out in a flood around the farm. After the binder had bound the wheat and the sheaves were shocked, they stood like small beehives in a pattern across the field. The arching stems and the heads, bowed with the weight of grain, were left to dry in the wind.

There was always excitement when the threshing rig pulled into the farmyard followed more slowly by racks and teams. One by one the racks went to the field to begin loading the bundles while the separator and engine were set just the right distance so the belt between the two would have the correct tension.

There was the snort of the engine as the fly wheel rushed into motion and a low grumble of machinery. A smoke of dust billowed behind the racks lugged by teams sometimes skittersh by the moving belts and the sharp clack and clang of iron and chains.

With the feel of leather tugging in his palms, the pitcher coaxed his team up to the machine. Rims of the horses' nostrils stiffened as their great muscles rippled and tugged at the leather.

There was the shrilling of the cylinders as the self-feeder moved the dry bundles into the jowls of the threshing machine. A flash of fork tines moved rhythmically as the pitcher removed tier after tier of bundles. The hacking knives began the process as each grain laden bundle moved along the feeder. It took some skill to pitch the bundles just right and at the right pace for the open feeder mouth devoured them swiftly . . . a hungry animal snaring its prey.

The hum of the cylinders growled and trembled while the fan and shaker added to the din.

"Whoa! Whoa!" shouted the teamster as his team took an uneasy step forward. Kernel and chaff were separated and the wheat hissed as it poured through the grain spout into a waiting wagon.

Under a slight puff of breeze, the chaff would lift, drifting over both man and beast. Smudges of dust hung in the air and there was the hot smell of oil and leather.

Between the engine and separator wavered a belt, a wide thread binding the distance together. It too had its own mingled smell of belt dressing and leather. On rare occasions it would slip off and the swelling clash of iron against iron would cease until it could be put back in place.

Nearby, the stack of fresh straw built by the boom of the blower grew higher and higher. The dry straw had an odor of its own, fresh and clean as the stubble from which it came.

Sweat dotted the faces of the threshers and gathered the dust that sifted from the wheel ruts. Lunch time provided the respite to wipe the sweat from the brow and ease the thirst while the team stood nearby now and then kicking at the flies that managed to get between the fly nets.

Pulling into place and guiding his team was another pitcher whose rack was built high and sturdy with golden bundles.

On and on it went throughout the day, shouting, the clang of machinery, the whir of wheels, the wind and the sun. But when evening came and the great engine and separator were stopped, the silence rushed. The pale yellow of a burned-out day thinned to darkness and weary men and beasts were glad for the respite. Dust and chaff hung in the air for awhile but when the quiet slanted down with the shadows, the dust settled and only the smell of fresh straw remained.

Perhaps it was the drying smell of straw and the glint of golden wheat that stirred the days of threshing into reality for me today. Whatever the sources, the song of those harvest days drifted faintly over the fields and was lost but it was good to hear the refrain once more.

Britain's Fleet Street wails in loud lament

James Reston

London — You can't come to Britain these days without wondering why it looks so good and sounds so terrible. In the generation since the last war, the condition of the people has improved beyond most predictions, but still it grumbles as much about the Socialists today as it used to about the Tories.

Part of the reason for the present carping is that it is going through another spate of labor unrest over wages and prices. Also it is approaching another election with a divided minority Labor government and a high rate of unemployment.

More people are out of work here now than at any time since the last world war — 1,350,000 or 3.5% of the work force. But the government's policy of financial restraint is beginning to work and the Callahan government is wheeling and dealing and almost begging for a little more time.

"Compared to a year ago," the Sunday Times business editor said this week, "the situation is markedly better financially, moderately improved industrially. The Treasury has got public spending under control. Interest rates have come down to a much more reasonable rate (from 15% last October to 8% today) and the sterling exchange rate against the dollar has recovered from a low point of $1.55½ in late October to $1.70-72 this week."

During the celebration of Queen Elizabeth's Silver Jubilee, Fleet Street publications have naturally been bombarding the people with statistics on the improvement of the standard of living in the 25 years of her reign. This is small consolation at the present rate of taxes and prices, but the comparisons are interesting nevertheless.

Comparing our estate with that of 25 years ago," says David Watt, the brilliant commentator of The Financial Times, "one is constantly struck by the prodigious growth of prosperity and range of choice of the people of these islands. This is not simply a matter of crude measures of wealth and wellbeing . . . What is impressive is the surge in the quality of life."

He notes not simply the alleviation of extreme poverty and disease, but the increase in the number of university students from 97,000 in 1952 to 275,000 in 1976, and he makes another valid point about the burst of creativity in the arts over the last generation.

He notes also the decline of privilege, the wider distribution of economic power, the moves towards equality for women, and "the general dismantling of class distinctions, formality, and snobbery."

Even so, the improved statistics, like the appearance of affluence, have not silenced the critics of the British social, economic and political systems. Here, as elsewhere in the Western world, the rising affluence has been accompanied by rising prices and inflation, and the increase of personal freedom, by an increase in crime, and what is surprising here a marked decline in respect for institutional authority.

The prices in the fancy shops of London's Mayfair make New York's Fifth Avenue look like a bargain basement. And the Fleet Street papers are full of laments about the waning respect for the police, for religion, and even, in the face of union monopoly power, for Parliament itself.

An American coming here is constantly impressed by what seems to be the waste of talent in Britain — and the flight of talent and the discouragement of talent. Surely there cannot be another country in the world where so many attractive, intelligent and articulate people are working at jobs below their talents, unused or underused, or just plain discouraged.

Maybe this helps explain why Britain looks so good but sounds so gloomy. The evidence not only of the good life but the elegant life is here for all to see — in the glittering shops, the excitement of Wimbledon and the races on the BBC, the gleaming limousines at the theaters and the big hotels. But one senses the beginning of a change here now. The complexities of modern life have been too much for the Socialists and Tories alike, and the people are clearly tired of the old ideological arguments and are looking for new approaches and probably for new leaders.

Former British Foreign Minister Ernest Bevin used to say that "the trouble with the British people is their poverty of desire — they're too easily satisfied." But they're satisfied no longer — with the progress of the last year or the last 25 years, or the arguments of the parties, or the domination of the unions, or the impotence of Parliament.

Accordingly, as David Watt suggests, "The great questions for the next 25 years are really constitutional ones. Is the system capacle of adjusting itself to a whole new set of premises? . . .

"For the first time in a hundred years, there is some hope that we shall see displayed something of the much vaunted British political genius — adaptability, pragmatism, and determination to avoid violent solutions."

(c) New York Times Service

Key to recession

Marquis Childs

Washington — What passes for speech in the Senate today is, for the most part, dreary and empty. Normally perhaps only a dozen members of that exclusive body are on the floor at any given time and their attention to what a senator happens to be reading — a marked change in the rules that once forbade written speeches — is indifferent.

The other day, however, a carefully prepared speech that ventured some stern thoughts on the unthinkable shook up both Republicans and Democrats. The speaker, Sen. Jacob Javits, was a member of the delegation headed by Secretary of State Cyrus Vance to the conference on International Economic Co-operation — popularly known as the North-South Conference — in Paris.

While Javits did not put undue stress on the failure of that conference to reach any meaningful agreement between the developed and developing nations, he left no doubt of the intensity of his feelings about the related question of the strains on the International Monetary System. Those strains, Javits said, threaten the United States and the world with a deeper recession than that of 1974 or a full-scale depression in 1979-80.

Privately, he told senators who congratulated him that unless action comes quickly to meet at least some of the demands from the developing countries, containing three-fourths of the world's population, we will see a depression that will scorch your hair. Very little attention has been paid to the disillusionment of the developing countries over the lack of results at the conference and not a word of Javits' warning got into the prints.

The root of the trouble is the way in which the developing nations have undertaken to solve their grave balance of payments deficits, growing in large part out of the quadrupling of oil prices by the OPEC countries, through private and government borrowing. Private bank loans to these countries total more than $70 billion, of which $42 billion is from U.S. banks.

This skirts on the delicate ground of continuing reports of the excess of loans by the big New York banks to the poor nations. Whether these loans can be repaid or even recycled is a question raised only in off-stage whispers.

The basic points Javits made is that the OPEC countries are free to deposit their billions of dollars in surplus revenue in the banks of strong industrialized nations. Then these banks have felt obligated to loan to poor nations to make up for their payments deficits. Statistics published by the Federal Reserve, Javits noted, show that for the United States alone bank claims of only two years' maturity in the non-oil-developing nations total over $13 billion.

The debt to governments by these same nations is $80 billion, of which $29 billion is owed to the United States. This staggering accumulation, both private and government, grows out of a system — if indeed such an improvisation can be called a system — that cannot long continue.

One of the dismaying aspects of the North-South Conference was the refusal of the developing nations to give anything reciprocally for the large amounts of aid they are demanding. That is, increase the volume of commodities they can sell on the world market, improve agricultural production, curb the domination of narrow elites and, above all, increase family planning in order to put a brake on the population explosion. To comply fully with the demands of the developing nations, U.S. aid would have to be tripled.

The net flow of private funds to developing countries continues with the total $23 billion in 1976, most of it financed by banks. International financing systems are so strained by this arrangement, according to the senator, that some banks in certain countries are fully "loaned up."

The U.S. import of oil, greater than for any other country, must be cut back to reduce the unbalance in international payments. The danger is so great, Javits said, that even gasoline rationing cannot be ruled out.

One essential is to bring private enterprise in the developed countries into play using the multi-national corporations which have been regularized following revelation of abuses. By an interesting coincidence, about the time Javits was speaking, the president of the Ford Motor Company, Lee A. Iacocca, in an address to the Swiss-American Chamber of Commerce in Zurich, was talking about the need to raise the economic level of the Third World through the instrument of the multi-national corporation.

How much of a dent this will make on public opinion is highly questionable. At a recent press conference President Carter remarked that with the start of the tourist season the use of gasoline will reach a record high of 7.7 million barrels a day. We seem to take it for granted that we can use the major share of the world's resources without regard to what may happen elsewhere.

Ms. Nice Gal is out — the militant is in

Today's Mail

Ballot boxes stuffed

Lincoln, Neb.

This is to protest the manner in which the Nebraska Women's Meeting was held June 24-26. The purpose of the meeting was to elect delegates to the Houston national meeting in the fall and to vote upon resolutions brought out of the various workshops held concerning some specific problem areas for women.

I deeply resent the fact that a certain well organized, well financed, and highly vociferous faction tried to take over the meeting. Those so-called pro-lifers (a term I also resent because it automatically and untruthfully makes anyone opposing their views "pro-death") tried by both parliamentary maneuvering and massive bus-in of "pro-life" voters to alter the true course of a meeting set up to be representative of all women in Nebraska. Those "lifers" did not attend workshops or contribute to an exchange of ideas, most of them just came in by the busload, stuffed the ballot boxes, and left.

I found it pitiful as well as unbelievable that women were voting against themselves under the domination of men — fathers, husbands, ministers, priests, etc. — on such basic issues as improved Social Security status for themselves, housing, credit, health and other (to me) innocuous issues. Are these women so cowed, so inbued with the "slave" mentality that they vote away their only hope of progress towards equality for themselves? Or are they afraid of the consequences of saying, "No more domination!" to the insatiable male ego? I pity those women, but I detest those men.

They may think they have won the war today, but it was just a skirmish. There are many others like me who went into that meeting as mild-mannered, middle-of-the-road feminists and came out as militants.

Onward, sisters! No more Ms. Nice Gal. We have nothing to lose but our inferior status.

E. K. T.

Tax information

Omaha, Neb.

I want to express appreciation on behalf of the Internal Revenue Service to The Lincoln Star for the assistance and co-operation we received this year in providing tax information to Nebraska residents.

As in the recent past, changes in the federal tax law made this contribution to public understanding of those laws a valuable ingredient in another successful income tax filing season. We believe publications such as The Lincoln Star are a major factor in our overall success and particularly in our mission to strengthen our federal tax system.

EVERETT LOURY
District Director
Internal Revenue Service

Felt unwelcome

Lincoln, Neb.

The Star's June 27 article on the IWY conference was incomplete and unfair to those who work for the right to LIFE for all humans, born and unborn. All but one of the quotes were taken from the feminist point of view — that being self-righteousness and concern for self-liberation.

Not once did the article touch upon the so-called "parliamentary procedure" used in the meetings. Inaccurate vote-counting, unfair recognition of those present, and time-killing were some of the tactics used by the presiding women to confuse and intimidate many.

The pro-lifers who came were made to feel unwelcome. Some were threatened with physical violence by lesbians enraged at our mere presence. Since this is a tax-funded operation, I feel the workings of the national and state committees should be exposed. I felt a strong prejudice the whole time.

Let's get back to the right to LIFE, liberty and the pursuit of happiness.

SUE KOUMA

Today's Pharisees

Lincoln, Neb.

I was at the IWY conference this past weekend along with hundreds of other women who expected two days of simply voicing our needs as human beings and our rights as Americans. However, there were so-called Christians present to denounce these basic needs and rights. These people came by bus and by recommendation of priests and ministers not only to disrupt the efforts of Donna Polk and others to make the conference organized, but to show their support toward continued oppression for Nebraska women.

For two days I listened to these pro-lifers and ERA opponents quote indiscriminate passages from the Bible to "prove" that women have no rights. These actions reminded me of another section of the Bible, when Christ denounced the Pharisees who fought for the letter of the Biblical law instead of the intent of that law. These people are our modern-day Pharisees.

ANOTHER CHRISTIAN WOMAN

Tax and spend

Lincoln, Neb.

What next?

One of the state capitol bureaucrats suggests bus service between Omaha and Lincoln for state employes and that a federal grant would be likely.

I don't think that any kind of tax money — whether city, county, state or federal — should be used for their service. If they want to live in Omaha and work in Lincoln, they should furnish their own transportation. These bureaucrats want to give too much service free to people.

This is like the dummy who wanted the tunnel under the street for the state employes. They like to spend peoples' tax money.

CONCERNED

RR crossings

Lincoln, Neb.

I think it's time to do some grousing about the deplorable condition of the railroad crossings in Lincoln. To mention a few, 56th and Y Streets, 19th and Vine, and the "ever-rough" 35th and Adams. There are many more needing work and I wonder why our elected representatives in city government are not attending to this. If the railroads are responsible for maintenance and repair, then get after them!

As a comparison, I also work in Omaha and find their crossings in excellent shape. For the past couple of years, Omaha has been testing a composition material on tracks at 76th and Dodge and 72nd and Pacific. These crossings have held up very well and Dodge Street carries more traffic than any street in Lincoln.

On another matter, who is responsible for the 40-mph speed limit on 84th Street from O Street south to Highway 2? This is absurdity at its height. It looks as though someone is deliberately designing a speed-trap.

MR. V.

Against our motto

Lincoln, Neb.

It was very interesting to watch democracy in action at the Nebraska International Women's Year meeting last weekend. One "party" has decided that there is only one issue in life: the right to be born. That is, once a person is born, this group is no longer interested in them as persons — American citizens — with rights guaranteed under the Constitution of the United States. Thus, it was astonishing to see Nebraska citizens, members of our so-called educated electorate, vote against reaffirmation of the Nebraska state motto: "EQUALITY UNDER THE LAW."

What then, pray tell, is democracy all about?

Indeed, as is written on the Capitol Building: "The salvation of the state is watchfulness in the citizen."

SALLY STODDARD

Woman finds Tris everywhere

Los Altos, Calif. (AP) — Angela Horine spent Mother's Day this year snipping tiny samples of fabric from her children's nightgowns, wrapping the clippings in copper wire and burning them.

Every time she saw a spurt of green flame, she knew this nightie or that sleeper she'd been putting on her 1½-year-old daughter probably contained the chemical Tris (2,3-dibromopropyl) phosphate, suspected of causing cancer

"It breaks my heart because I remember the baby, how sweet she looked in those pajamas, and now we find out they have Tris in them," she says "They have known it would probably cause cancer for at least two years now If they'd done something then, my baby could have avoided all that exposure"

Mrs Horine and a neighbor, Catherine Clement, have mounted a crusade to inform parents about the dangers of the chemical, banned in April by the federal Consumer Product Safety Commission as a flame retardant . children's clothing

Mrs Horine, 35, has written articles for local newspapers and for newsletters put out by her husband's electronics company and her 14-year-old's junior high school A friend posted the warnings in her pediatrician's examining rooms

Mrs Horine's campaign has enjoyed some modest success She says she convinced one disbelieving executive of a children's clothing company to test all his son's pajamas She has received encouraging letters from government officials, and friends call her to check out new sleepwear purchases for their own children

"People are very misinformed about the dangers of Tris," says Mrs Horine "Some people say, 'Oh, everything causes cancer I'm not going to bother to go through all my kids' pajamas'

"But I think if you're not upset, you really don't know the facts"

How real is the danger? Since cancer experiments cannot be performed on humans, nobody knows for sure But tests by the National Cance Institute showed Tris to be a potent carcinogen in rats and mice, and other experiments have shown that Tris rubbed off from clothing can be readily absorbed into the skin

Dr Bruce Ames, a University of California biochemist whose tests first spotted Tris as a potential carcinogen two years ago, has estimated that 17,000 of every million children who wore Tris-treated pajamas might develop kidney tumors by the time they reach their 20s

Other scientists estimate a lower human risk factor — 300 kidney cancers per million male children by one study, 6,000 per million in another In these studies, the risk factor for young girls was estimated to be about one fifth that for boys

After 1972, when flammability standards went into effect for children's nightwear Tris was used as a flame retardant in all acetate, triacetate and most 100 per cent polyester pajamas up to size 6 In 1975, the standards were extended to cover sizes 7-14

Mrs Horine, who had saved nightgowns from each of her five daughters for passing along to the next, couldn't remember what she'd purchased when

So she and a chemist friend developed a simple test Wrap a tiny snippet of fabric in copper or brass wire and hold it in a steady flame in a well-ventilated room If the flame burned green, Mrs Horine says she knew the fabric contained one of several chemicals, the most likely being Tris

If she saw the green flame, she put the garment aside and wrote to the manufacturer to be sure

When she finished with the sleepwear, she started on the bedding She found Tris in blankets, pillows, comforters and one of her daughter's sleeping bags

"Then I thought I was done and I tucked my 6-year-old in bed that night and thought, 'Here you are in your Tris-free pajamas and your tris-free bed and you re safe'"

That was before she tested Rosy, the ancient stuffed giraffe she tucked into bed with 6-year-old Jennifer every night The flame burned bright green

So it was back to the torch with all the doll clothes, dolls and stuffed animals accumulated over 14 years by five girls Mrs Horine got a positive test in half the dolls' hair or clothes

Robert Poth, compliance officer for the Consumer Product Safety Commission in Bethesda, Md , says the staff is compiling information on health hazards of Tris used in materials other than children's clothing

The commission recently sent Mrs Horine a list of Tris-treated products not covered by the ban Included were toy sewing kits, home insulation materials, auto upholstery fabric, Christmas decorations and polyester thread used by the garment industry

Mrs Horine and Mrs Clement were not convinced by the commission's recommendation that Tris-treated children's clothing would be safe after it was washed three times

"I got a strong green flame on things I'd washed hundreds of times," Mrs Horine says

Dr Robert Harris of the Environmental Defense Fund in Washington says his group thinks even laundered Tris-treated clothing is dangerous The EDF is suing the Consumer Product Safety Commission in an effort to force a ban on all clothing and fabric treated with the chemical

The EDF also has asked the commission to order cancer tests on other chemicals — some of them chemically similar to Tris — used as flame retardants in children s sleepwear

Mrs Horine threw out all the Tris-treated items she found in her house Mrs Clement went even further She threw out everything that might have been washed with her daughter's Tris-treated garments

"I had to wait a long time to have a baby" says Mrs Clement, 36, as she watched her dark-eyed 20-month-old daughter playing in Mrs Horine's yard "I refuse to take any chances"

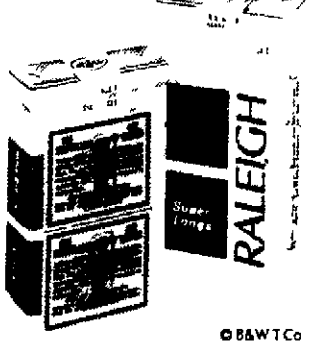
TASTE THE GOOD TIMES.
RALEIGH



"Double coupons, Lou, double coupons!"

"Look—2 coupons on every pack of Raleigh—8 extra in every carton. That means you can get any of the more than 1,000 Raleigh gifts twice as fast."

Raleigh. The cigarette with genuine tobacco flavor. Now, with Double Coupons.



Warning The Surgeon General Has Determined That Cigarette Smoking Is Dangerous to Your Health

Filter Kings 16 mg tar 1 1 mg nicotine Longs 18 mg tar 1 3 mg nicotine av per cigarette FTC Report Dec 76

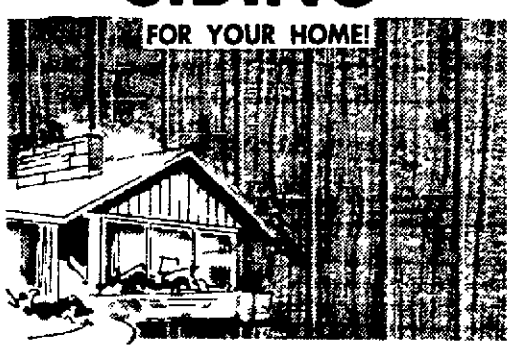
©B&W T Co

HOPPE'S LUMBER STORE

75th & Cornhusker Hwy.
Phone: 467-4561
Mon.-Fri. 8-8 Saturday 8-5
Sunday 10-4

48th & Hwy. 2
Phone: 423-2333
Mon.-Fri. 8-9
Saturday 8-6 Sunday 10-6

SIDING FOR YOUR HOME!



Green Sawtex 4'x8' Sheets Reg. $12.70 10.16 per sheet

North Store Only

SUMMER SALE



10 BIG DAYS!



CEDAR BEVEL SIDING

(Rough) ¾"x12"

8-feet & Under 51¢ Lin.Ft.

Other Lengths 66½¢ Lin. Ft.

North Store Only



THOMAS INDUSTRIES INC

HIGH IMPACT PLASTIC PORCH LIGHT

REGULAR 12.95 7.97

18 INCHES HIGH

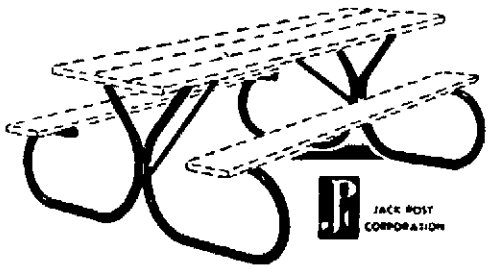
Classically styled light is 18" high, has molded black hood and post with clear lexan panels Uses up to 100W bulb (Bulb not included).

UNPAINTED FURNITURE

20% OFF Mfg. suggested retail

- Roll Top Desk
- Chest of Drawers
- Bar Stools and Much More

South Store Only



JACK POST CORPORATION

PICNIC TABLE FRAME

Frame builds 6, 7 or 8 table Flat black wrought iron primer, 1½" 16 gauge steel legs with steel tube leg braces All nuts and bolts are zinc plated

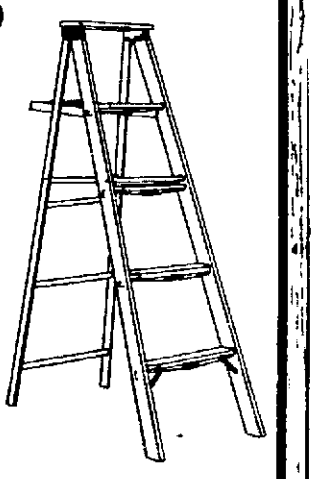
REGULAR 29.95 17.97 IN CTN

our summer sale starts today!

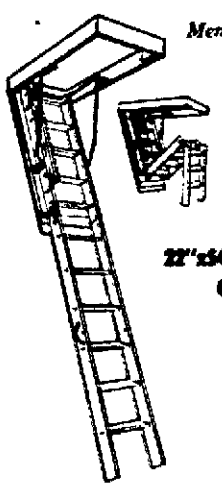
HWI The Friendly Ones

HEAVY DUTY HOUSEHOLD 5 FOOT WOOD STEPLADDER

SALE PRICE 13.88



Top quality household ladder with dowel braced back legs fully rodded steps 4 way steel spreader Type II Duty Rating



Memphis EASY-TO-INSTALL FOLDING STAIRWAY

Top grade southern pine stairway features full width piano hinge, 3/16" steel ladder rods under every tread and adjustable spring tension Completely assembled and ready to install

22"x54" OPENING OR 25½"x54" OPENING CEILING HEIGHT 7'10" TO 8'9"

SALE PRICE 28.88 IN CTN

CEILING HEIGHT 8'10" TO 10'

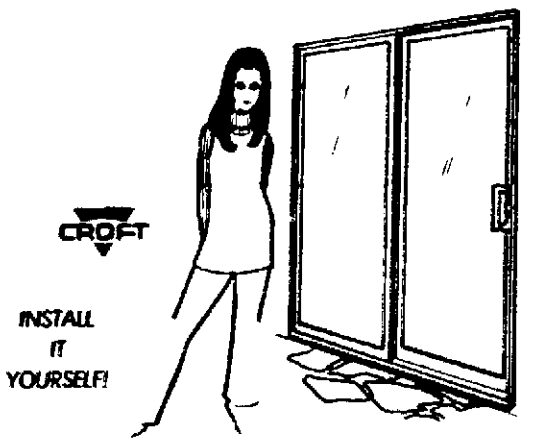
SALE PRICE 29.97 IN CTN



Mobil 10W 30 DETERGENT MOTOR OIL

REG 85¢ IN FULL CASES 50¢ PER QUART

LESS THAN FULL CASES 57¢ PER QUART



CROFT

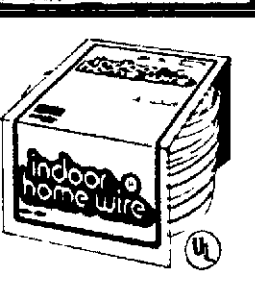
INSTALL IT YOURSELF!

Rough opening size 71 ½ x 80½"

SALE PRICE 162.00 IN CTN.

6'x6'8" BRONZE ALUMINUM PATIO DOOR

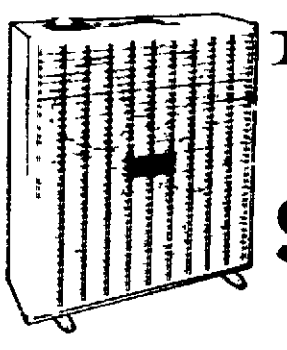
Forced-entry resistant door with security lock and tempered insulated glass Weatherstripped for seal from exterior wind pressure Includes screen panel and hardware



12-2 GROUNDED INDOOR HOME WIRE

100 FOOT REG 16.95 13.88

- For wiring of lighting, wall outlets where grounding is required
- Type NM
- Carrying, storing container



Tasko 20 INCH 3 SPEED FAN

- 5 blades.
- Thermally protected motor.
- Stabilizing support feet.
- Fine mesh grill.

19.88 Reg. $24.95

A retail division of JOHN L. HOPPE LUMBER CO

CASH & CARRY PRICES SUBJECT TO STOCK ON HAND

While Quantities Last.

Prices Good thru Sun., July 10th

Youthful painted faces are big fad of summer of '77

Kings Mills, Ohio (UPI) — One of the latest fads in this seemingly carefree-oriented summer of '77 is to have your face painted in bright colors and wild designs and then walk around soaking up double-takes from passersby.

"Why not?" said a youth with crisp, clean lines of washable paint forming jagged red stars around his eyes. "It makes me feel really free for awhile. I have no cares and the rest of the world is just spinning by."

The fad has especially caught hold at places like Kings Island amusement park, where artists are charging from between $1 and $2 25 for facial paint-jobs.

"We just started it this summer and a lot of people want it done," said 18-year old Kelly Dunlap, one of several young artists whose entire summer job will consist of painting faces.

"When I finish, the people stand in front of our mirror and just stare and stare Then they can't wait to go walk around the park I think it makes them feel like a different person.

"They may be a little self-conscious at first, but a lot of them come back later in the day and tell me they really like it. Some want to know if they can go home and sleep with it on and keep it the next day. But it's washable paint, and rubs off on pillows."

Not everybody appreciates the fad.

"I've had some kids do it without telling their parents and they come back and say, 'My mom saw me and she about killed me.'"

But some mothers insist on having their infants painted.

"I like painting the little kids the best, say from ages 3 to 10," said Kelly. "They really get excited. I think a lot of them believe they're clowns."

Some adults also get painted and Kelly said her wildest paint job was requested by a disc jockey from Virginia

"He had me paint a spiral that started from his eyelid and encircled his entire face," she said "He also had me paint his neck and then put my initials on it — like an artist signing a picture."



Joe Rale and Timothy Gault get great double-takes.

LAP directors planning for expected budget cut

In anticipation of the denial of $50,000 to the Lincoln Action Program by the city and county governments, the LAP board of directors has mapped a reorganized agency for the next fiscal year.

The word was received by LAP employes Tuesday in a letter that said 62 employes would be reduced to about 45 and all wages frozen beginning in October if the funds didn't arrive.

"We have no reason to believe the city or county will provide funding," said Jerry Cinani, chairman of the LAP board's planning and program committee.

"In view of that loss, some adjustment had to be made in the budget," he said.

LAP is federally funded primarily, by the Community Service Agency, but other funds have come from the city and county in the past.

"What we did was look at positions, not people," Cinani said.

The adjustment apparently consolidated or knocked out mostly administrative positions, although Cinani wouldn't give particulars until all of the persons involved had been notified.

LAP has applied for and probably will get about $400,000 in federal funds, the exact amount it received for this year.

Only one outreach position will get the ax, employes were told, which will leave about 10 persons who actually pound the sidewalks with LAP programs.

The cuts also will allow LAP to keep its programs at full strength

Former chaplain decries Pvt. Slovik's execution

Washington (AP) — A former Army chaplain testified Wednesday that Pvt. Eddie Slovik was put before a firing squad in 1945 shortly after Gen Dwight Eisenhower decided that a deserter must be shot as an example to troops fleeing from the front lines

Rabbi David M Eichhorn told a Pentagon review board that the Army "combed military prisons to find deserters who had thrown down their arms and fled from the enemy on two or more occasions " Six men were found, he said, but only Slovik was executed.

The review board is considering the appeal of Slovik's widow for about $70,000 plus interest on her husband's National Service Life Insurance policy The widow's attorney, Bernard Edelson, argued that Slovik was killed unjustly

"Eddie Slovik was not guilty of a crime," said Edelson The attorney said Slovik "did not have the capacity to fight "

Gordon M Hobbs, who presided over the hearing, said the panel will make its recommendation to the Army secretary in one or two weeks

Rabbi Eichhorn, a retired lieutenant colonel from Satellite Beach Fla told the board his testimony was not intended to influence their decision But he added "I felt the time perhaps had come to put this information on record "

Under questioning from board members he acknowledged that he personally did not have first-hand information about the planned executions but said he had no reason to doubt the story He said he could not pin down exactly who told him of the developments but said either the 7th Army chaplain or personnel staff told him why execution plans had been drawn up

Rabbi Eichhorn, said each of the six soldiers selected for execution were given "an intense psychiatric examination" and that a number of the soldiers were declared mentally unbalanced

"But one of those who were given psychiatric clearance, the private Slovik was shot, " the rabbi said

Edelson argued that Slovik "was no more guilty and his record was no worse than many others who did much worse than he "

Gandhi daughter-in-law: phones tapped

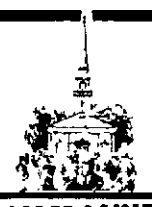
New Delhi (UPI) — Menaka Gandhi, daughter-in-law of ousted Prime Minister Indira Gandhi, charged Wednesday that telephones at her home were tapped and that police kept a vigil on her husband

Menaka, wife of Sanjay Gandhi, controversial son of the former premier, said in a letter to the Time of India the new Janata Party government's contention that private citizen telephones were no longer tapped and surveillance removed "was untrue."

"Charan Singh (the home minister) says that the bugging of phones has stopped and people are not being followed any more. Absolutely untrue," the letter said

"The phones at 12 Willingdon Crescent (a government-alloted house in New Delhi were Mrs. Gandhi stays) are tapped and a lot of our friends have complained that their phones are bugged," Menaka said.

You are invited to attend
WORSHIP SERVICES
at Lincoln's Missouri Synod
Lutheran Churches

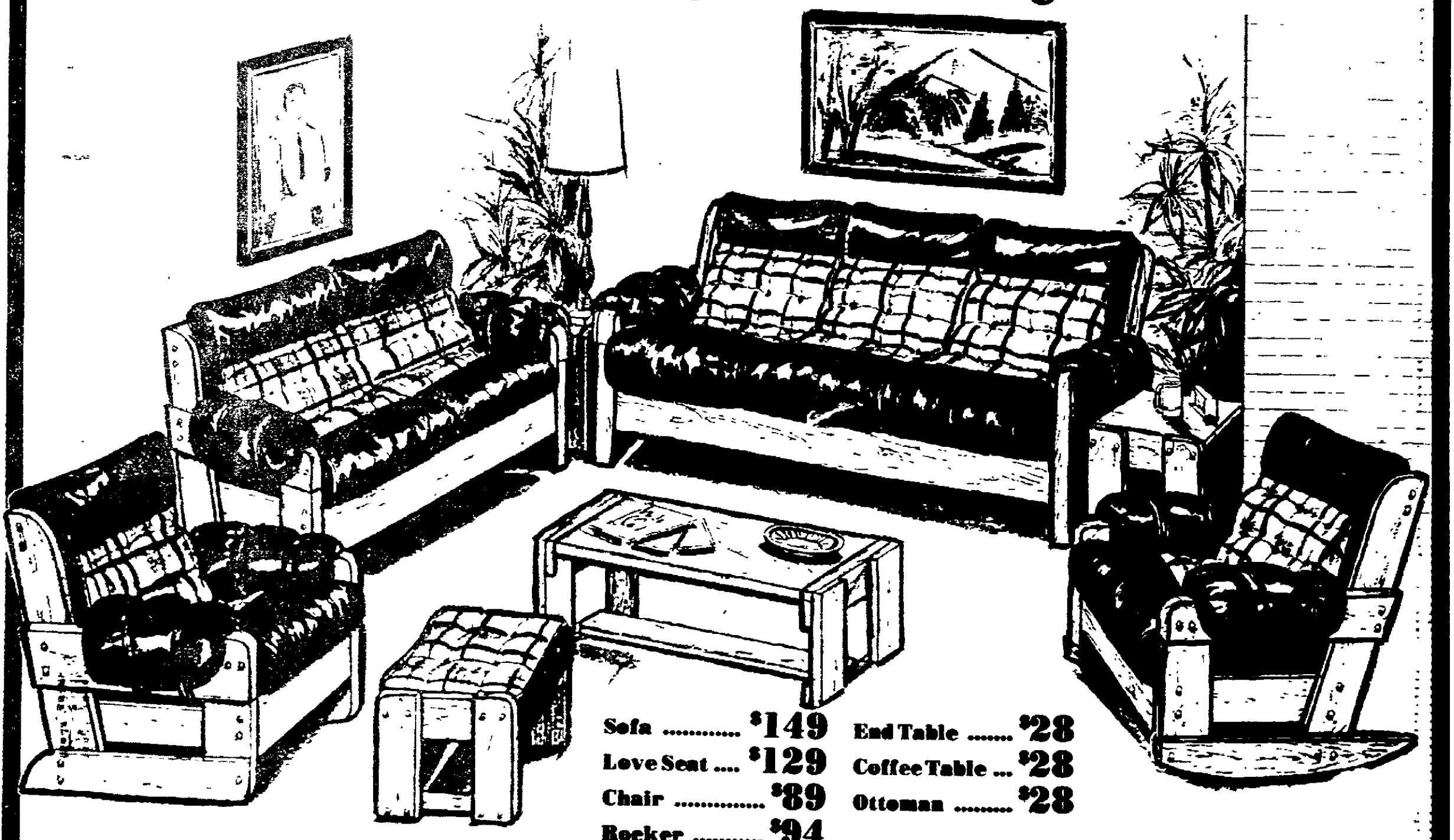


CALVARY EAST 1800 South 84th Worship: 9:15 A.M. Sunday School: 10:30 A.M.	CALVARY WEST 28th & Franklin Worship: 8:00 & 10:30 A.M. Sunday School: 9:15 A.M.	IMMANUEL 2001 So. 11th Worship: 8:00 & 10:30 A.M. Sunday School: 9:15 A.M.
HOLY CROSS 4915 West Adams Worship: 10:30 A.M. Sunday School: 9:15 A.M.	CHRIST 4325 Sumner Worship 8:00 & 10:30 AM Sunday School 9:15 AM Worship: 7:00 p.m. Mondays	FAITH 63rd & Madison Worship: 8:00 & 10:30 A.M. Sunday School: 9:15 A.M. Worship 7:00 PM Monday
REDEEMER 33rd & J Worship: 8:30 & 11:00 A.M. Sunday School 9:45 A.M.	TRINITY 12th & H Worship: 8:00 & 10:30 A.M. Sunday School: 9:15 A.M.	UNIVERSITY CHAPEL 1510 "Q" Worship: 9:00 & 10:45 A.M.

Listen to: THE LUTHERAN HOUR Watch: THIS IS THE LIFE
WE PROCLAIM THE SCRIPTURES AS THE INSPIRED WORD OF GOD AND JESUS CHRIST AS THE ONLY SAVIOR FROM SIN FOR ALL MANKIND!

FAMOUS 5¢ SHOE SALE ON NOW!
BACKSTAGE
5¢ Shoe SALE
OUR BIGGEST SELECTION EVER!
OVER 2,500 PAIRS
(men's sales shoes available downtown only)
SALE AT BOTH OF OUR STORES
BACKSTAGE LTD ● 1201 Q
J. BRAGG'S GATEWAY MALL
BACKSTAGE at J. Bragg's

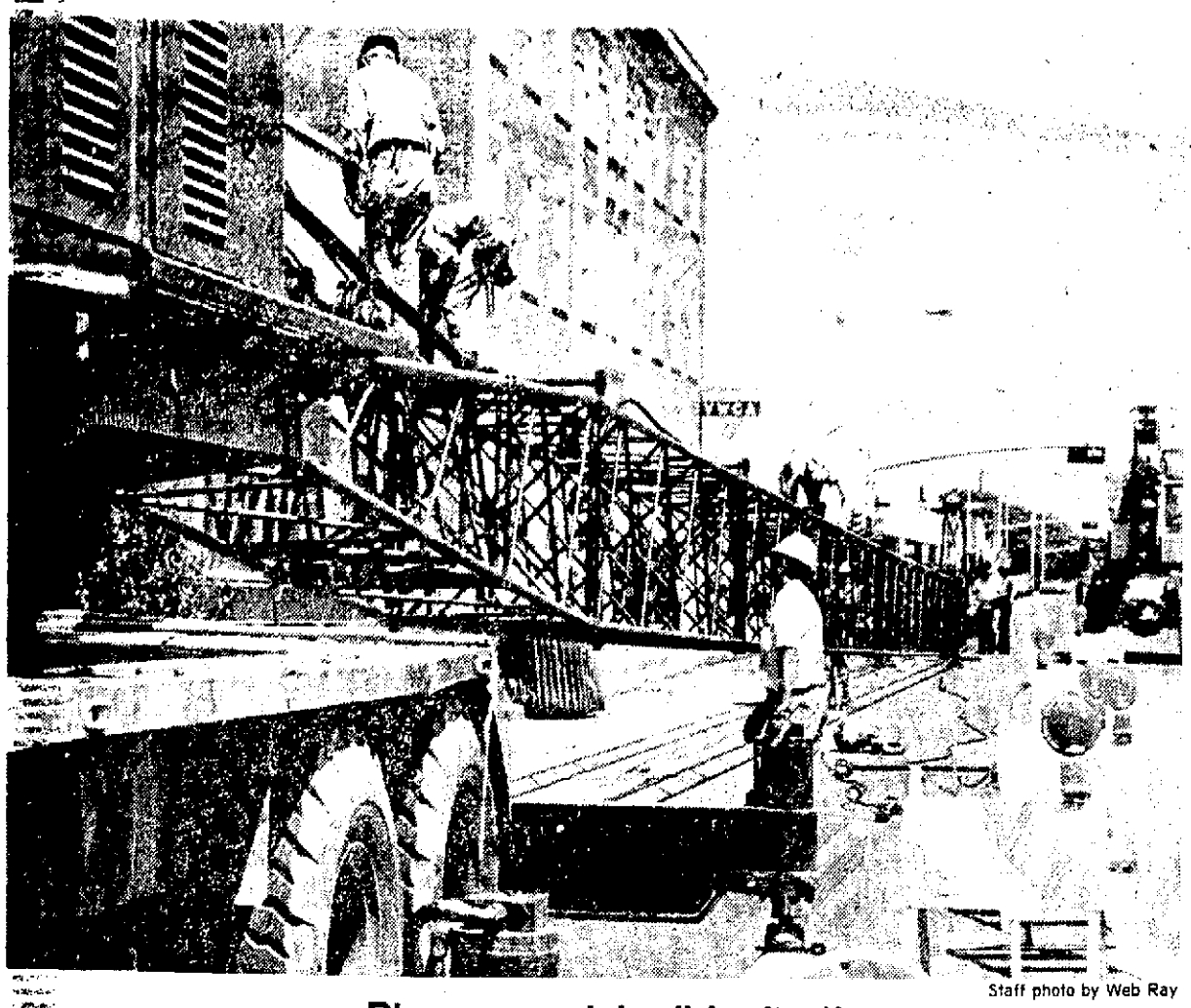
4 Days Only!



Sofa $149
Love Seat $129
Chair $89
Rocker $94
End Table $28
Coffee Table ... $28
Ottoman $28

1600 "O" St. Merchandise Mart 1600 "O" St.

EASY LOAN TERMS OPEN MONDAY THRU FRIDAY 'TIL 9PM-SAT. 'TIL 5:30 SUNDAY 1-5:30 PM EASY LOAN TERMS



Staff photo by Web Ray

Big crane a job all by itself

A crew from Kingery Construction Co., which has the contract for the two-story addition to Bennet Martin Public Library downtown, spent most of Wednesday assembling a large crane which will be used to erect the steel building frame. The addition will cost $712,000.

Comprehensive plan draws suits

By J.L. Schmidt
Star Staff Writer

The Lincoln-Lancaster County Comprehensive Regional Plan is barely six months old, but it has already attracted three lawsuits.

Suits No. 2 and 3 have been filed in Lancaster County District Court, while the first suit was ruled against last week. That suit, by Lincoln businessman Newt Copple, had challeneged the validity of the Comprehensive Plan and noted a conflict of interest by City Councilman Steve Cook who voted for the plan.

District Court Judge William Blue upheld the validity of the plan and said officials may proceed with its implementation, in his ruling of June 23.

The most recent suits challenge the Comprehensive Plan and a change of zone ordinance passed by the city council regarding land near 56th and Old Cheney Rd., which developer Hub Hall wants to turn into a shopping center. Copple, who wants to develop his own shopping center at 40th and Old Cheney, filed one suit while Lincoln surgeon Dr. Stephen Carveth and attorney Charles Wright filed the other.

Carveth, who lives at 63rd and Old Cheney, and Wright, of Route 9 (also on Old Cheney), allege the proposed center at 56th and Old Cheney would have a "detrimental impact" on their properties and will have an "adverse affect upon the Comprehensive Plan and future planning efforts."

The nine-page suit claims that Wright lives within 775 feet of the rezoned tract and Carveth within 410 feet. It further alleges that a shopping center on the tract will "greatly increase the traffic" in the area and will "greatly affect the noise level of the area."

The council voted to approve the zoning change, paving the way for development of the 58-acre tract, on May 9, 1977, after the location had been removed as a point of contention in Copple's original suit (the one ruled on last week). Hall's attorneys had argued that their site shouldn't be included in that action because neither Cook, nor Copple, had any interest in the area. Cook is a partner with businessman John O'Neill in a proposed shopping center at 27th and Pine Lake Rd. The judge agreed and the council action was given the go-ahead.

Copple, who has had a running battle with the city over the Comprehensive Plan, alleges that the rezoning ordinance giving approval for the Hall plan violates the Comprehnsive Plan. He also notes the other suit which he has pending against the plan (Copple still have the option to appeal Blue's decision on that suit).

Both suits ask the court to find the rezoning ordinance void and of no force and effect.

Brothers guilty of beer theft

Two Lincoln brothers were found guilty Wednesday of stealing 279 cases of Coors beer from an interstate truck shipment and selling the brew on the parking lot of the Moose Lodge.

A six-man, six-woman jury in U.S. District Court returned the guilty verdict against Clifford Pulec, 39, and his brother Bob, 32, for the felony charge that carries a fine of up to $5,000 to 10 years in prison.

U.S. District Court Judge Warren K. Urbom said he would sentence the two men on July 21 following an investigation by the federal probation officer.

The beer was part of a shipment of 2,000 cases from an Oklahoma City liquor dealer that stopped in Lincoln last July en route to New Jersey. The Pulecs drove the truck to Lincoln, then left the trailer of beer in Council Bluffs where the trucking firm that they worked for was headquartered.

Assistant U.S. Attorney Jeffrey Bogue, in his closing remarks to the jury, admitted that the government's case against the Pulecs was circumstantial, since no one saw them take the beer from the truck.

During the trial, however, Bogue produced six witnesses who said they bought a total of 135 cases from the Pulecs last July 19 for $4 a case.

The Pulecs testified they sold about 140 cases of beer on that day, but said it was beer they had bought while driving a truck in neighboring states. They said they only sold about 60 cases for $4, because it had gone bad, and had sold the rest for $6.

Conflicting evidence on how the truck was loaded and how long the brothers were in Oklahoma City also surfaced during the trial.

"Somebody's not telling the truth," Bogue said in his remarks, and noted Bob Pulec had admitted lying to a Federal Bureau of Investigation officer.

Paul Conley, the Pulecs' attorney, said the differences in testimony were the result of "innocent misrecollections" due to the fact that the incident occurred some 11 months ago.

Conley told the jury that the truck may have been 279 cases short when it left Oklahoma City.

Marsh elected to national post

State Treasurer Frank Marsh has been elected senior vice president of the National Association of State Treasurers meeting in Madison, Wis.

Marsh was one of the organizers of the association, which was formerly affiliated with the National Association of Auditors, Comptrollers and Treasurers.

In his new position, Marsh is responsible for filling in for the president in his absence.

Services for travelers. Newspaper copies saved by the carrier during your absence then delivered to your home in Vacation Pak bag when you return are charged at the regular home delivery rate.

TASTE THE GOOD TIMES.
RALEIGH



"Believe me, Lil, two coupons on every pack!"

"And 8 extra in every carton. So, now we can get any of more than 1,000 Raleigh gifts twice as fast."
Raleigh. The cigarette with genuine tobacco flavor.
Now, with Double Coupons.



Warning: The Surgeon General Has Determined That Cigarette Smoking Is Dangerous to Your Health.

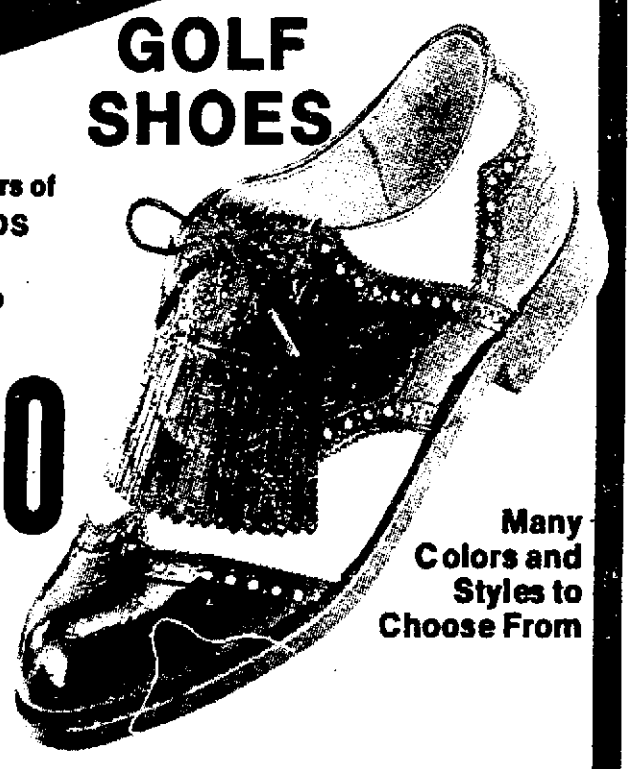
Filter Kings, 16 mg. "tar," 1.1 mg. nicotine; Longs, 18 mg. "tar," 1.3 mg. nicotine, av. per cigarette, FTC Report Dec. '76

© B&W Co.

Notman's SHOE CENTERS
"The Only Shoe Stores You Need to Know"

MEN'S PRE-HOLIDAY SALE

GOLF SHOES



Hundreds of Pairs of NAME BRANDS
Values To $33.95
$14.80
Many Colors and Styles to Choose From

MEN'S SLIP ON DECK SHOES



COMPARE AT $8.95
$4.88
Men's Sizes In White and Navy

Notman's SHOE CENTERS
"The Only Shoe Stores You Need to Know"

2600 No. 48th
Mon.-Fri. 9:30-8:00 pm; Sat. 9:30-6:00 pm; Sunday Noon-5:00

1317 'O' St. (DOWNTOWN)-
Park & Shop
Open Mon. & Thurs. til 9 p.m.

FAMILY SIZE

Whirlpool Automatic Laundry Pair



Whirlpool

BUILT WITH PRIDE BY PEOPLE WHO CARE ABOUT CRAFTSMANSHIP, QUALITY AND THE AMERICAN TRADITION OF HONEST VALUE.

Whirlpool Automatic Washers priced as low as
$248.00 with trade

CHECK THESE PLUS-VALUE FEATURES:

Automatic Washer
• Washes up to 18 lbs. of heavy denim and twill garments* • 2 washing and 2 spin speeds • 5 cycles: SUPER WASH, NORMAL, KNIT, PERMANENT PRESS and GENTLE • 5 wash/rinse energy-saving water temp selector • water-saving selector • Bleach dispenser • Fabric softener dispenser • Super-size SURGILATOR" agitator • MAGIC CLEAN" filter** • Cool-down care for Permanent Press fabrics • Bac-Pak Laundry Information Center

Automatic Dryer
•Extra-large 6.9 cu. ft. drying drum • Custom Dry control • 5 drying temperature settings • No-iron care for Permanent Press fabrics • Timed drying—up to 70 minutes with any heat selection • Knit cycle • TUMBLE PRESS" control • Full-width door • End-of-cycle buzzer • Bac-Pak Laundry Information Center

*Whirlpool selects and tests Laundry Guide fabrics to help assure cleaning capability with agitation in place.

**If your washer drains into a laundry tub periodically check the lint strainer since lint accumulation could clog the laundry tub drain.

Christensen's need good Trade-ins! Top Dollar Trade Allowance!

Our Own Parts And Service Departments!

Christensen's
IN STORE FINANCING
11th & M
DOWNTOWN CENTER
432-5365
STORESIDE PARKING

How will they haul the coal?

Pittsburgh (AP) — The nation's coal industry will be digging at a furious pace to meet President Carter's energy goals, but some producers wonder if the coal can be moved once it's out of the ground.

They're skeptical about the ability of the transportation industry, particularly railroads, to haul their product.

"They can't handle what we've got. What would happen if we really started cranking out the coal," asked Horace Van Meter, vice president of operations at Jewell Smokeless Coal in Grundy, W.Va.

Of the 665 million tons of bituminous coal mined last year, railroads carried 66 per cent, or about 440 million tons. The rest was moved by barge or truck or used at mine-mouth generating plants.

As part of his plan to reduce reliance on dwindling supplies of oil and natural gas, Carter wants the coal industry to mine more than one billion tons by 1985. The coal industry has doubts that goal can be met and cites environmental concerns as one of the biggest roadblocks. But presuming the one billion ton goal can be met and assuming the railroads keep their same share of the traffic, they'll be hauling about 725 million tons in eight years. Railroad officials greet the prospect of a coal boom with undisguised glee.

Although the industry has high fixed costs, once those costs are met profits can be handsome and coal traffic may well propel the railroads beyond the break-even point.

"The industry is suffering from a Penn Central (bankruptcy) hangover. That's the image," said Dan Lang of the Association of American Railroads (AAR). But he said coal hauling roads are doing well.

Some, such as the Chessie System and the Union Pacific, are money-makers and their roadbed and equipment are in good shape.

But there are also roads like Conrail, the government-created hybrid of six bankrupt Northeastern railroads. Their coffers are empty, their equipment decrepit and their tracks falling apart.

There is also a hopper car shortage, which does little to inspire coal industry confidence in the railroads' ability to meet the energy challenge.

According to Conrail spokesman Tom Hoppin, there is currently an industry-wide shortage of about 4,000 coal cars.

Railroads blame the shortages on peaks and valleys in coal production, saying they can't afford to have cars sitting idle.

But a spokesman for one of the nation's largest coal companies said railroads historically have a poor record of supplying equipment.

"The railroads tell us now that when we increase our production, they can easily increase the car supply because it takes a lot longer to open a mine than it does to build a hopper car. Well, that's the same damn story I've heard for 25 years," he said. To handle the increased coal tonnage, the AAR estimates up to 13,400 hopper cars, which cost about $30,000 each, and 670 locomotives, with a $500,000 price tag, will have to be acquired by 1985. The investment could well range from $4 billion to $6 billion.

The figures sound high, but Lang says they would not be a crushing financial burden. "Rail equipment is a pretty easy thing to borrow money for," he said.

Many railroads are already gearing up for the expected traffic. Chessie, for instance, is planning to acquire 35,000 hopper cars at a cost of $1 billion beginning in 1980. And Conrail, vital to Appalachian coal fields, is in the midst of a $6 billion rehabilitation program.

The potential for a coal-generated boom for the railroads has not been lost on investors.

As of June 10, Wall Street's Value Line ranked western railroads at a sizzling No. 8 out of 90 industries rated. "Western roads are diversified and they have tremendous natural resource holdings along their rights of way," a Value Line spokesman said.

Eastern roads, sensitive to Conrail's difficulties and the volatile coal labor situation in Appalachia, were rated 48th.

Railroads are already facing stiff competition for coal business from builders of coal slurry pipelines, which could move coal — ground to the consistency of sugar and mixed with water — over great distances.

At the moment there is only one slurry system operating in the U.S. — the 273-mile Black Mesa line that has been moving coal for seven years from northern Arizona to a power station in southern Nevada.

But a number of other pipelines are planned, and the most ambitious is a $750 million project by Energy Transportation Systems Inc. (ETSI) that would move 25 million tons of coal a year over 1,036 miles from Wyoming to Arkansas.

Railroads are bitterly opposed to slurry systems, and they have refused to allow proposed pipelines to cross their tracks.

"We think they're unnecessary," said Lang. "They would also skim away the cream of the coal traffic."

Opponents also argue that pipelines would require huge amounts of water in areas that have little water to spare.

But ETSI's Frank Odasz says pipelines would not only be nonpolluting and inconspicuous because they would go underground, they also would be cheaper than railroads because there would be little labor cost.

He says ETSI's pipeline will be able to deliver coal to southern utilities at a 30-year average cost of $7.90 per ton, compared to the railroad's $28.50 per ton.

The coal industry understandably favors pipeline development.

"We simply must be able to move coal better, faster and with greater reliability and economy," said National Coal Association President Carl Bagge. "All modes of transport must be improved and new ones, like coal pipelines, must be introduced and used on a broader scale."

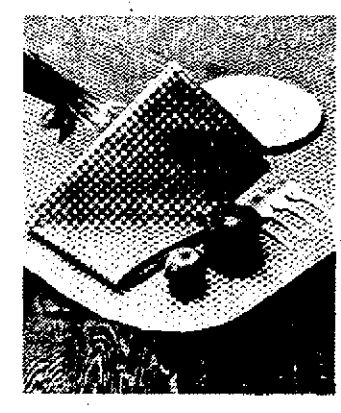
Odasz says simply, "We can't afford to put all our transportation eggs in one basket."

Dividends increase

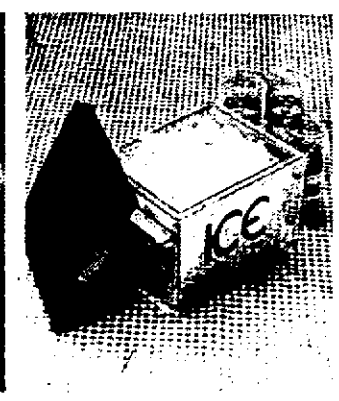
New York (AP) — Directors of Metromedia Inc., broadcasting company, increased the company's quarterly dividend from 27½ cents to 37½ cents per share, payable Aug. 15 to stock of record July 15.

RENT-A-PIANO
$10 a month
for more information call
KNOWLES PIANO-ORGAN
Belmont Center 477-4266

CENTURY 21
REAL ESTATE ACADEMY
Could you be the next Real Estate Professional in your neighborhood? Are you worth more than you're paid? Consider Real Estate.
Now you can go to school with the real estate experts. Receive professional real estate training in the Century 21 tradition. You'll be trained by the finest in the field. You'll be ready to take your place at the top of the profession.
Next class starts Saturday, July 9th, and will meet every Saturday for 10 weeks, 10 a.m. to 1 p.m. at Nebraska Federal Savings and Loan, 64th & "O" St., Lincoln.
Instructor: Hugh Abrahamson
Century 21
CENTURY 21 Real Estate Academy
[illegible] Suite 115
[illegible]
We're Here For You
• Everything you need to pass the licensing exam
• Call 1-(402) 397-8823 for information
• BankAmericard and Master Charge accepted

THE BIG N'S SUMMER SAVINGS PICNIC
IT'S HOW TO MAKE A FREE GIFT PART OF YOUR SUMMER FUN.
From the ballpark to the tennis court, from picnics to parties, we have go-anywhere, do-anything gifts just for you! It's simple. Just make a qualifying deposit at the Big N, and we'll give you a super picnic gift free, or at a very special price. Come to the Summer Savings Picnic. It's something you'll like about saving at the Big N!
$250—OLD FASHIONED TABLECLOTH
Put out this old-fashioned red-and-white checked tablecloth for your next family picnic. Durable and easy-to-clean, this vinyl tablecloth with flannel backing is 52" by 70".
$250—ICED TEA SET
When you want to wet your whistle, iced tea is just the thing. Large, 16 oz. tumblers will keep six thirsty people happy for a long time. And the matching family-size pitcher, in a bouquet or a strata pattern, will keep you from running for refills.
$1,500—EASY STORE FOOD SET
If you're going on a picnic and you want to please everyone, take along this 11-piece food container set. Keeps food fresh until you're ready to eat, and is ideal for storing food for microwave cooking.
$1,500—HOT AND COLD 10-QUART JUG
Take your favorite thirst quencher anywhere in this ten quart jug. It's insulated to keep hot drinks steaming and cold drinks icy.
$5,000—SWINGER COOLER
Keep everyone's pop cold in this Swinger Cooler, even through a long summer afternoon. It's lightweight, portable and holds two six-packs.
$5,000—DESIGNER ICE CHEST
Add a touch of class to your entertaining with this designer ice chest. Featuring double-walled insulation, keeps up to six quarts of ice ready to party.




Summer Savings Picnic	$250	$1,500	$5,000	Additional $50 Deposit
Old-fashioned Tablecloth	FREE	FREE	FREE	$ 3.25
Iced Tea Set	FREE	FREE	FREE	$ 3.25
Easy Store Food Set	$2.50	FREE	FREE	$ 5.00
Hot and Cold Ten Quart Jug	$2.50	FREE	FREE	$ 5.00
Swinger Cooler	$7.00	$4.00	FREE	$10.00
Designer Ice Chest	$7.00	$4.00	FREE	$10.00

Plus applicable sales tax. Only one gift per family.
THE BIG N NEBRASKA FEDERAL
THERE'S SOMETHING ABOUT US YOU'LL LIKE
FSLIC
Gateway Shopping Center
6420 "O" Street
467-4631



Staff photo by Harald Dreimanis

Wyman found rock music out in the open in Poland, but not in Romania.

Music illustrates differences within communist Europe

By Deb Gray
Star Staff Writer

This is a story of two countries, or, rather, one man's perception of two countries, ones that most of us will never see.

Twice this year, Dr. William Wyman, music professor at Nebraska Wesleyan University and director of the NWU choir, has traveled behind the Iron Curtain: first, to Romania with the NWU choir, then, by himself, to Poland; both times, at the invitation of their governments.

Both countries have similiar government structures (both are ruled by Communist parties), but the governments manifest themselves differently.

And, thus, the music and arts created by the two countries are also different, Wyman said . . . except for rock music.

In Poland, rock music was as omnipresent as American as Muzak: in the elevators, on the streets, in lobbies.

In Romania, rock music was a behind-closed-doors thing. Romanian youth asked choir members to come home with them and listen to American disco records.

The Romanian tour, which blended art and diplomacy, was sponsored by the Romanian government (which paid for choir member's expenses once they reached the country) and, in America, by the Friendship Ambassadors.

Friendship Ambassadors, a foundation supported by big money from DeWitt Clinton, the Reader's Digest founder, is dedicated to the theory that the best way to warm understanding between countries, is cultural exchange, rather than ambassadors haggling around a conference table.

Friendship Ambassadors has sponsored primarily popular ensembles — such as jazz bands or swing choirs, Wyman said. The NWU choir sings primarily sacred literature.

The choir was the first ensemble allowed to tour during the winter months, in "the heart of the academic year," and the first to be allowed to perform in Romanian conservatories.

The choir performed in concert halls that seated between 1,000 to 1,500 persons. Those seats were always filled, with another 200 to 300 persons jamming the aisles and hanging over balconies, Wyman said.

The audience applauded after every piece until the choir repeated it, one more time.

And when the concert ended, "we were mobbed," Wyman said. At least a half-hour would pass before the choir could leave the hall, Wyman said.

The lights would be turned out, a signal for everyone to clear out, and audience and performers would be left groping in the dark.

And the Romanians came bearing gifts: flowers, records, art.

The polish visit was a "shot out of the dark." In March, Wyman received an invitation to participate in the Arts Education Conference, held May 5-19 in four Polish cities.

At the conference, Wyman spoke about trends of arts education, citing Nebraska projects that were "of national interest," such as, the bicentennial sculptures and the dialogue of the Arts project sponsored by the Nebraska Arts Council.

Wyman had only superlatives for what he saw in Poland: descriptions you would usually get from a travel agent, words like "terribly exciting," fabulous" and "incredible."

Polish arts instructors, Wyman said thought their methods and their buildings would seem "primitive" by American standards.

"It's true we have better buildings, but we don't begin to do the kinds of things they do with what we have," Wyman said.

Wyman said he saw the best opera of his life. He saw "incredible" mime. Cracow has replaced Vienna as his favorite city. He attended concerts in halls "with the top acoustics of any place I have heard."

Wyman observed classes in the public schools and the "general level of proficiency," compared to what he sees in American schools, is much higher, he said.

Polish schools single out talented children when they are young, Wyman said. Those with talent are given the best training so they can develop those talents, he said.

"There is an entirely different focus to the music," Wyman said, comparing the cultures of the two Communist nations.

The difference between Poland's avant-garde, Western-influenced music, and Romania's "nationalist, folk-oriented" arts can be explained by outside factors, Wyman said — differences in politics and economy.

In Romania, public adulation of President Nicolae Ceausescu reaches deification level, like the love Mao Tse-tung and Ho Chi Minh received in the hearts of their countrymen. People chant his name in the streets. His picture is painted on buildings. Music extols Romanian virtues, Wyman said.

In Poland, "you wouldn't know who the leader was unless you read it in the newspaper," Wyman said.

Western music is allowed into Poland, but in Romania, "access to Western music is very limited," Wyman said. Choir directors would plead with Wyman to give them musical scores.

"They didn't want me to send any music in the mail, because they said it would be too dangerous," Wyman said.

Barber pole defended

Palo Alto, Calif. (UPI) — Barber Will Buchta is standing in the defense of what he thinks is a sacred national tradition — the red-and-white striped barber pole which still rotates outside the entrance of some tonsorial parlors.

"I'm fighting a battle for myself and all other barbers," said Buchta, who expects to be jailed or fined for refusing to obey an eight-year-old ordinance recently called to the attention of barbers in this quiet university city.

The ordinance bans signs with lights and motion.

"It's an American tradition they are destroying," Buchta said. "That pole is an emblem, a tradition."

After receiving a notice from the city building inspector pointing out the illegality of his barber pole, Buchta asked some of his customers what they thought of such a law.

"They're 100% in sympathy with me," the barber said.

About 10 barbers in Palo Alto still had revolving poles when the word was put out that they must conform to the law obviously written to restrict more garish things than the plain old barber pole.

Some of them pulled the plug on their candy-stick poles, but Buchta is holding out and waiting for the law to come and get him.

Meanwhile, he has rallied the local Chamber of Commerce to his side, and the city council has been brought into the issue with the introduction of a new measure to make the traditional turning barber pole legal again.

Town mourns loss of tavern's silver coin bar

Black Diamond, Wash. (AP) — The Morganville Tavern just isn't the same without its inlaid silver dollar bar. Neither is the town.

Tavern owner Rick King discovered the loss when he went to open his roadside watering hole. Gone was the 22-foot countertop with 400 silver dollars imbedded in the wood.

"The silver dollar bar was like a part of the town," said Police Chief Jack Berge. Each coin inlaid in the bar had the name of the person who donated it carved underneath, he said.

King estimated the value of the bar, which dates to 1878, at $8,000.

Berge said it would have taken two persons several hours of work with a crowbar to pry the countertop off its base and a one-ton flatbed truck to take it away.







Don't miss these super values in our women's dress sale!

were $40. to $59. NOW $29.

were $60. to $79. NOW $39.

were $80. to $119. NOW $59.

were $120. to $148. NOW $79.

were $150. to $220. NOW $99.

Starting today . . . we have reduced all of our summer dresses. This is the time to find that 'extra dress' at a bargain price, so shop early.

J. Bragg's
GATEWAY SHOPPING CENTER

JUST ARRIVED . . . OUR NEW FALL BLEYLES. FANTASTIC!

BEAUTIFUL BRAGG'S FOR A BEAUTIFUL YOU

Black rule policy backed by 46-25%

By Louis Harris

By 46-25%, the American people endorse the administration's policy of favoring black rule in African countries where the blacks are in a majority This, however, is a sharp drop from the 62-15% majority who held this view a year ago

Basically, by almost four to one, the public feels that South Africa's policy of apartheid cannot be justified By an even more emphatic margin, a majority is also convinced that with black nationalism taking over in Africa, sooner or later, white rule of South Africa is doomed "

Yet a recent Harris Survey of 1 625 adults nationwide indicates that the American people are plainly uncomfortable at the prospect of this country interfering in the internal affairs of South Africa A 76-7% majority holds the view that the U S does not have the right to tell South Africa how it should run its country any more than South Africans have a right to tell us how to run our country ' As a consequence, Americans oppose by 50-21% the U S taking a more active role in opposing the policy of apartheid

Yet they are prepared to exert some pressure, and this can be seen in the depth of support that the public gives to certain positions which Vice President Mondale took when he met with South African Prime Minister Voerster last month

—By 64-11 c, a majority believes Mondale ' was right when he said the U S could not morally justify helping South Africa militarily if that country gets involved in war with neighboring black countries "

—By a lesser 42-27%, a plurality also agrees with the vice president s statement that

Harris Poll

"unless the South Africans change their racial policies, the U S will not help them if they are threatened by Cuban or other Communist military action " Here, people are saying that as much as they object to Communist gains in Africa, they do not think this country should defend a white government in a country with a black majority even if it portrays itself as a bastion of anticommunism The public feels that this stand is justified because it simply lays out as a matter of fact just what the U S will or will not do

Although the public supports the administration's hands-off policy in the event of military action against the South African government, it is equally emphatic about not wanting this country to give active support to black African countries or black groups within South Africa who are trying to oust the present white government

In many ways, the test case of South Africa points up the delicate balance the President must keep as he pursues his policy of calling for human rights everywhere in the world Clearly the American people believe that South Africa's suppression of its black majority cannot be justified, and they will support any statement by their leaders that expresses disapproval of such inequities At the same time, the public is equally convinced that we should not be the leader in organizing the overthrow of governments that might be violating human rights The right of self-determination is still precious to most Americans

(c) Chicago Tribune

Thursday Events

Government

County Budget Hearing, County City Bldg , 1 30 p m
Park and Recreational Advisory Board County City Bldg 7 30 p m
Lincoln General Hospital Association and Board, Lincoln General Hospital, 7 p m
Urban Design Committee, County City Bldg , 7 p m

Performing Arts

Nebraska All State Dance Recital Mabel Lee Bldg , UNL 3 30 p m
Nebraska All-State Final Concert Sheldon Sculpture Garden 7 30 p m
Mellerdrammer Fanny's Hilton, 8 30 p m
Mellerdrammer Gas Light Theater 9 p m
Pover Flies Over," Children s Zoo, 10 30 a m

Conferences

Central Association of Workman's Comp Boards, Hilton

Local Organizations

Citywide Star Trek Club, Bennett Martin Library, 6 p m
Gamblers Anonymous, Lincoln Center Bldg , 7 30 p m
Overeaters Anonymous, Hope Aud , 2015 So 16th, 11 a m , and Sheridan Lutheran, 7 30 p m
Alcoholics Anonymous All Twelve Group, Hope Aud , 2015 So 16th, 7 p m Newcomers Fellowship Group, St Matthew's, 8 p m , Northeast Side Group, St Patrick's, 8 p m , Follow-Up Group, Southminster Methodist, 8 p m
Al-Anon, Fairhill Presbyterian, 8 p m
Alateen, Sacred Heart Catholic School, 7 p m

(EDITOR S NOTE The Lincoln Star attempts to include in this column those events which are of interest to the general public or serve a public purpose and which are open to the public
(Persons wishing to suggest material for list ng should address it to Lucy Olson Box 81667 Lincoln 68501)

Lovely selection of
Wedding Gifts



Give a lasting momento of Imported Artistry

Beautiful Nickel Silver [illegible] jewelry imported from Afganistan will please any bride. Excellent selection of necklaces, rings and earrings. Stop in today and choose a beautiful gift for the bride

Reasonable Prices

The MARKET
142 Gallery Mall
Gateway Shopping Center
PH 466 2532

COLOR

N Street Drive-In
19th & N
Dick & Susan Stoehr, Owners
Open: 7am-1am

4th OF JULY CELEBRATION

STOCK UP & SAVE
PLENTY OF SHOPPING CARTS AND PLENTY OF FREE PARKING

Prices good thru 7/6/77

OLYMPIA BEER
$5.49

FALSTAFF
No Limit
FALSTAFF
N.R. Bottles 24 in the case warm
$4.39

HAMM'S
case of 24 cans warm
$4.89
No Limit

BACARDI RUM
Dark or Light
case $58.26
Qt. $4.99

CANADIAN CLUB
Full Qts. $6.99

JOHNNIE WALKER RED
½ Gal. $13.99
Case $82.40

SOUTHERN COMFORT
1/5 $5.85
Case $63.99

SMIRNOFF VODKA
Qt. $4.59
case $53.80

KESSLER
$7.99
Full ½ Gal.
No Limit

GIBLEY'S GIN
party size 59.2 oz. $7.99
Case $46.59

B&L SCOTCH
Full Qts. $3.99

KAHLUA
23 oz. $7.49

GALLIANO
23 oz. $8.99

DRAMBUIE
23 oz. $9.99

CANADIAN MIST
$8.69

CHRISTIAN BROS. BRANDY
Qt. $4.99
case $57.89

JIM BEAM
Party Size 59.2 oz.
$7.99
No Limit

CHATEAU BOUTET
Bordeaux Superieur
24.7 oz.
case $28.50 $2.69

YAGO SANGRIA
23.5 oz.
case $23.73 $1.99

OPICI LAMBRUSCO
24 oz.
case $22.75 $1.99

LANCERS ROSE
25.4 oz.
$3.49

BLUE NUN
Liebfraumilch
1/5 $3.39

MATEUS ROSE
25 oz. $2.69
case $31.50

ANDRE CHAMPAGNE
White, Pink, Cold Duck, Burgundy
23 oz. $1.77

ALMADEN WINES
Mt. chablis, Burgundy, Claret, Rhine, Chianti, Nectar, Sauterne
Party Size 51.2 $2.79

COLOR

Let us not forget the trying Winter of '77

The Staffer



By Nancy Hicks

When my children complain that the sidewalk is too hot for bare feet, that it is really a four Popsicle day, that if God had wanted children to wear clothes he wouldn't have made a Nebraska summer . . . it's then I remind them of the Winter of '77.

For that winter was cold — so cold that our heat bill for December topped the Christmas credit card bill. It was so cold that my long underwear shivered — inside the house.

The whole winter, as I recall, was relentlessly frigid. But there was one memorable weekend when the weather, Lady Luck and modern equipment combined to push our household back to the sod hut era.

It was a January Sunday, and despite a sunny sky, the red line of the thermometer was shorter than my temper.

Bundled up, three sweaters each, we drove the windy stretch to church, but not back again. Sometime during the prayers and songs, one worn tire gave out.

We thumbed a ride home, only to discover that our never too aggressive furnace was not keeping pace with the arctic chill. Inside the air was a nippy 54 degrees.

So the sweaters and mittens stayed on as we set about our afternoon activities.

Daughter Five — an iceberg herself — immune to the below zero air, put on her coat and went out to find a playmate. Instead she discovered a fact of nature — warm tongues and ice cold metal railings do not mix.

Scared and bloody, but much wiser, she retired under a sleeping bag for a nap.

Mama then sat down at the family typewriter for a few hours of silent correspondence. During the first letter to a host of families whose last names all begin with H, that very key of the typewriter flew off the stem and disappeared in the carpet.

Frustrated and frigid, Mama crept under another sleeping bag, cursing the inconveniences of modern life; meanwhile the animals of the house curled atop every hot air duct.

Papa's afternoon project was the repair of a long broken light switch. But Papa is more at home in the chlorinator room of a swimming pool than in the wiring business. While the switch appeared all fixed, downstairs in the basement the switch box quietly hummed.

And at 9:10 p.m. the smell of electrical smoke drifted through the house. There was no fire, only a very hot switch box. Within a few seconds every switch in the house quit operation. Any light that was on at 9:10 was on forever; any light that was off, was permanently off.

We bathed in blackness and snacked by candlelight. And still leery of the electrical fire smell, I gathered up everything precious — two small children, all picture albums, one box of very old love letters — and set up a bedroom on the living room floor next to the front door.

The next morning a professional electrician returned our light switches to normal and discovered the source of our heating problem. Family cat prancing through the air ducts had blocked off most of them. We were sending as much hot air to the garage as we were to the house.

For the price of one winter house call we returned to the light and heat of the 20th century.

The typewriter is still at the repair shop waiting for an H.

Jewelry & Basket SALE

at our new address

OPEN: Mon.-Sat.
10:30 a.m.-6:00 p.m.
THURS Til 9

Sale Days
June 25-July 2nd

JADA

217 N. 11th

Upstairs from Dirt Cheap Record Shop

Which should have priority, Rose Bowl or a new baby?

Dear Abby



By Abigail Van Buren

DEAR ABBY: I am expecting a baby, and Jan. 1 is my due date. When I told my husband, he said, "Gee, that's tough because I've already ordered tickets for the Rose Bowl game." (He and three of his buddies always go to the game.)

I told him he shouldn't plan on going next year, but he says he'll make plans to go, and if I'm not in labor when it's time for him to leave for the game, he'll go. If I am, he'll cancel his plans and sell his ticket.

Abby, when I had our first baby, my water broke and the baby was born within a few hours.

I want my husband with me through everything. Don't you think being with me should be more important to him that a football game?

My mother lives nearby and she could take me to the hospital, but I still want my husband there. What to you think?

MARRIED TO A FINK

DEAR MARRIED: **The Rose Bowl game is an annual event. Having a baby (I presume) is not. Also, the game will be televised, so he could "see" it and be with you, too.**

I say the birth of the baby takes precedence over the Rose Bowl game. And if your husband complains, kick him in the end zone.

DEAR ABBY: This is not a question, but a piece of information that could save many lives.

NEVER go to sleep with the TV turned on. (And caution children who have TV's in their rooms to be sure the set is turned off before they go to sleep.)

The other evening my son was watching TV in his bedroom when the smoke began to pour from the set. He quickly turned it off and came to our room. But the time we got back to his room with the fire extinguisher, flames were shooting out of the bottom of the set and noxious fumes from burning insulation and plastic began to fill the room.

We put out the fire with the fire extinguisher, but it took a long time (even with the windows open) to clear the air of the fumes.

If our son, who is a very sound sleeper, had been asleep when this occurred, he probably would have died of smoke inhalation before we became aware of the problem. The set was not old or worn. We later learned it had defective wiring.

This may not be a very common occurrence, but if it happened to us, it could happen to others, and on the chance that it could save just one life I think it deserves space in your widely read column.

ROSEMARY S., PLACITAS, N.M.

DEAR ROSEMARY: **I agree. Thanks for your concern.**

For Abby's booklet, "How to Have a Lovely Wedding," send $1 to Abigail Van Buren, 132 Lasky Dr., Beverly Hills, Calif. 90212. Please enclose a long, self-addressed, stamped (24c) envelope.

(c) Chicago Tribune N.Y. News Synd.

Japan cornering calculator market

Washington (AP) — The Commerce Department said that American calculator manufacturers are losing their hold on the U.S. market in the face of growing competition from Japan.

It said the major factor in the change has been "the improvement in Japanese calculator semiconductor technology."

RENT-A-PIANO
$10 a month
for information call
KNOWLES Piano-Organ
Belmont Center 477-4266

P.S. IMPORTS

Teakwood Porcelain 和 Bronze Silk

Beautiful Wedding Gifts from the Orient

13th & Que 477-9316
LOWER LEVEL GUNNY'S COMPLEX

BBBBB Brandeis
we care about you



Sale!

Florsheim shoes and other brands on sale

Reg. 32.95 to 49.95 24.80 to 34.80

Come in today! Now you can save on Florsheim quality shoes. Styled and priced right, just for you, the man on the go. Limited selection of some styles and sizes. Charge yours!
Selected Roblee, Dexter and Levi's for feet, are also priced at a savings for you. Reg. 28.00 to 31.00 **18.80**
Men's Shoes Lincoln or call 477-1211.

Use your Brandeis credit card!

BBBBB Brandeis
we care about you



Last 3 days

Special purchase! J.P. Stevens towels

Save on this special purchase of polyester/cotton towels in prints and jacquards and irregular solid color towels!

Solids	If firsts	Sale
Bath	7.00	3.50
Hand	4.50	2.25
Wash cloth	1.80	90c

Prints	Reg.	Sale
Bath	7.50 to 9.50	3.99
Hand	4.50 to 5.25	2.19
Wash cloth	1.80 to 2.25	99c

Woven bedspreads

Choose from Bates and Cannon Mills, in assorted colors and patterns. Machine washable, cotton/polyester.
Choose any size at one low price.
Reg. 30.00 to 65.00

your choice 15.99

J.P. Stevens sheets

Fill your linen closet with super savings on irregular cotton/polyester percale sheets from J.P. Stevens. Just beautiful!

	If perfect	Sale
Twin	6.00 to 8.50	2.99
Full	8.00 to 10.50	4.99
Queen	11.00 to 13.50	7.49
King	15.00 to 17.50	9.49
Std. cases	5.00 to 7.50	3.49
King cases	6.50 to 8.00	4.49

Quilted bedspreads

Quilted-to-the-floor cotton/polyester bedspreads are a fantastic buy for any size, at this low price. Choose from a wide range of colors or prints.
Reg. 30.00 to 75.00

your choice 18.99

84in. draperies, compare to 20.00 to 24.00 9.99

Blankets, kitchen accessories and much more, all sale priced for you. So hurry in today!

Shop today
9:30 A.M. to 9 P.M.,
Friday and Saturday
'til 5:30 P.M.
Shop by phone 477-1211.

DON'T FORGET

Don't forget your Brandeis credit card!

linen sale

in our 3rd floor special events center

Stress to be fought at NU's Med Center

By Jim Camden
Star Staff Writer

A killer stalks modern man from out of his primitive past.

This killer is not a saber-toothed tiger or a venomous reptile. It doesn't crawl out of the ground, fly through the air or leap from the trees.

Man can't run away from it because he carries it with him, inside of him. It's the body itself, which hasn't changed very much in hundreds of thousands of years even though man has gone from stone axes and animal skins to nuclear missiles and polyester suits.

This killer is commonly referred to as stress, which causes high blood pressure and heart disease. It can also cause emotional illness, alcoholism and drug abuse.

Through a biological survival mechanism, man reacts to any confrontation with a faster heart beat, increased blood pressure and hormone levels, tensed muscles and signals from nerves.

In other times, man used such stimuli to fight or run, depending on the situation. But modern man has more confrontations of a different kind brought to him through expanding technology. And he has less opportunity for physical release of the stress.

So stress can become a killer.

And that's where the International Stress Foundation would like to intervene. A recently formed, nonprofit organization, ISF plans to integrate medical, psychological and sociological research and testing to combat stress, according to Wynn Sanderson, executive director. ISF will establish a stress center at the University of Nebraska Medical Center, Sanderson said. That clinic will test people who are in high stress situations, such as managerial and professional positions. It will also test those who show signs of stress-related diseases.

One use of such a center may be evaluating corporate personnel who are being considered for new jobs to see if their health matches the rigors of the job, Sanderson explained.

After medical examinations and psychological tests, people who show up as potential stress victims will be given instructions on how better to cope with stress.

"We've got to come up with a program that's better than 'You have to lose weight and quit smoking,' " Sanderson said. Counseling may include exercise programs, nutritional evaluation, changing lifestyles and treating such problems as alcoholism and drug abuse.



ISF plans to act as a link between the highly technical findings of research around the country, and the ordinary person who needs to know how to cope with the stress in his life, Sanderson explained.

All data on an individual patient will have to be fed into a computer and given to the physicians and counselors who will suggest changes tailored to the individual.

The organization will also funnel funds to research, both in this country and abroad, on stress-related problems.

Sanderson said the organization chose Nebraska because UNMC's cardio-vascular center has received continued support from the Legislature. The man who heads that center, Dr. Robert Elliot, is one of the top experts on stress and is also chairman of the ISF board.

"We hope to be as well known as the Mayo Clinic within the next three years," Sanderson said. In order to make the clinic and the research a reality, ISF has set a goal of raising $4 million in contributions across the country in the next year.

Boys must wear gym suits too

Amherst, Ohio (AP) — A mother who decided to make an issue of a school rule requiring her daughter to wear a uniform in gym class has won. Now the boys have to wear uniforms.

Mrs. Tom Lockhart was upset because girls at the local junior high school had to buy an $8 gym suit that wasn't required of boys. She thought her daughter should be able to wear shorts and a T-shirt to gym class — just like the boys did.

She also protested the procedure by which her daughter could be excused from taking a shower during her menstrual period. That required that a girl should "M" after the calling of her name while the teacher was taking roll.

The American Civil Liberties Union — which she asked for assistance — called the gym suit requirement a violation of a federal law banning sex discrimination in public schools. The shower question was termed an invasion of privacy by Oberlin ACLU chairman Harvey Gittler.

"We (the ACLU) said it was no one's business whether or not a young woman was having her period — especially a sensitive 12- or 13-year-old," Gittler said.

Since the ACLU complained that the girls' gym suit requirement was discriminatory, boys now are required to buy a standard uniform as well.

Marcella Ridenour, a spokesman for the Board of Education in the Amherst district, said the board sympathized with the request to change the shower procedure and now requires a note instead.

She said the school has a modified dress code and requires girls to wear uniforms for health reasons.

"We are afraid the girls would be found all day long in the same outfits they wore for gym class," Mrs. Ridenour said.

And of Mrs. Lockhart, she added: "The same parent who brought in the ACLU complains about everything."

Mrs. Lockhart declined comment.

Lead most difficult play

Bridge

By B. Jay Becker

North dealer.
Both sides vulnerable.

NORTH
♠K 8 4
♥A K 8 3
♦6 3
♣K 8 7 2

WEST
♠A Q 5
♥10 9 2
♦J 10 8
♣J 10 9 3

EAST
♠3
♥J 7 5 4
♦9 7 5 4 2
♣6 5 4

SOUTH
♠J 10 9 7 6 2
♥Q 6
♦A K Q
♣A Q

The bidding:

North	East	South	West
1 ♥	Pass	2 ♠	Pass
3 ♠	Pass	6 ♠	

The most difficult play in bridge — and it doesn't matter how good or bad a player one is — is the opening lead. It is often true that more contracts are lost as a result of the wrong opening lead than on all the ensuing plays combined.

It is impossible to formulate a blanket rule for opening leads. The leader has only his 13 cards and the bidding to go on — and these vary so much from one deal to the next that sometimes one must simply take a stab at the best lead.

However, the leader can occasionally make a good educated guess in hands where his lead is not entirely automatic. Rule number one is to try to beat the contract. Most of the thinking about opening leads stems from this one rule.

Examine West's problem in this deal. He has a right to assume on the bidding that South has the king of spades and that he will therefore score his A-Q and defeat the slam. However, West should not bet his life on this probability.

If he makes the "safe" lead of the jack of clubs, he will wind up taking second money if declarer plays his trumps properly.

West's best opening lead is the ace of trumps! This does not affect the outcome if it turns out that South has the king, but at the same time it increases the chance of defeating the contract if dummy has it.

In the actual deal, when dummy shows up with the king, West continues with a low trump. Declarer can now make the slam by gauging the opening lead correctly and taking a finesse. But in practice, he is more likely to conclude that West led from the A-5 than the A-Q-5, and if he goes up with dummy's king he goes down.

(c) King Features Syndicate, Inc.

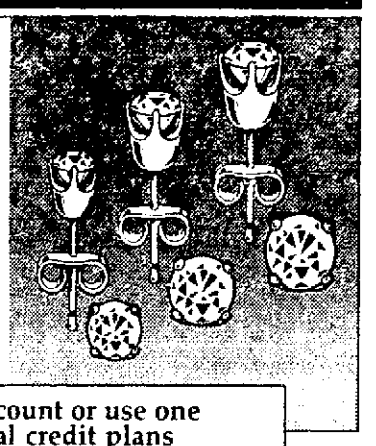
Average raise 8.6%

Ankeny, Iowa (UPI) — An average raise of 8.6% was awarded to the Heartland Area Education Agency non-management professional employes by an arbitrator.

ZALES
SEMI-ANNUAL SALE

Diamond stud earrings at 20% off regular prices.

Diamond solitaire earrings, 4-prong, 14 karat gold.



Open a Zales account or use one of five national credit plans
Zales Revolving Charge • Zales Custom Charge • BankAmericard
MasterCharge • American Express • Diners Club • Carte Blanche • Layaway

ZALES
The Diamond Store

Gateway
Daily: 10 to 9
Saturday: 10 to 5:30
Sundays: Noon to 5:00

Sale prices effective on selected merchandise. Entire stock not included in this sale. Original price tags shown on every item. All items subject to prior sale. Items illustrated not necessarily items on sale.

SIZES 18 to 60, 16½ to 32½



COOL IT

It's going to be a long hot summer

Ample Togs Togs Togs Togs

TANKS, Sizes 38-52

$6

All colors are hand picked to mix and match with our blouses and slacks. Beautiful solid shades of navy, coral, red, yellow, sky blue, pink, green, beige, grey, white, black. Our tanks are amply cut for comfort in cool lightweight poly. It machine washes beautifully, needs no ironing. Shop now for best choice.

Fashions at Large

Open weeknights til 8:30
Sundays Noon to 5

LINCOLN
70TH & VINE
Meadow Lane Shopping Center

OMAHA
COUNCIL BLUFFS

BACKSTAGE LTD.
FAMOUS 5¢ Shoe Sale
OUR BIGGEST SELECTION EVER!
OVER 2,500 PAIRS

5¢ Shoe SALE

SALE AT BOTH OF OUR STORES
BACKSTAGE LTD ● 1201 Q
J. BRAGG'S GATEWAY MALL
(men's sales shoes available downtown only)

the Daisy Super Summer Sale



"Now In Progress . . . Super Summer Values"

SAVE 1/3 to 1/2

Off entire summer stock of Jr. and Contemporary fashions

This is the sale you've been waiting for . . . a storewide clearance of all summer apparel. The hottest sale in town. Don't miss this sensational sale.

• Sundresses • Pants • Longdresses
• Shorts • Jeans • T Shirts
• Tubes • Sportswear • Skirts

All Sales Final

Open weeknites 'til 9 PM
Sat. til 6 PM, Sun. 12:30-5 PM

Use Daisy charge or

the Daisy ...
Gateway

Islands have splendid tropical weather, no industry

Postcard



By Stan Delaplane

Arorangi — John said: "When the missionary first arrived — in the old days in the Cook Islands — he told the king of Rarotonga about God. The king pointed to the island god of stone.

"He said: 'There is my god. Where is yours?'

"The missionary pointed to the sky: 'Up there.'

"So the king peeked and peeked but he saw nothing."

John said: "That is why they call this village Arorangi. It means, 'peek in the sky'."

☆ ☆ ☆

John is my driver. Rarotonga is only 20 miles around. He doesn't have to do much driving.

There's no industry on the 15 islands of the Cook group. "We ship bananas and pineapple to New Zealand. Some pearl shell. But we have no boats to fish out beyond the reef."

Rarotonga does have splendid tropical weather. The blue South Pacific water is usually 72 degrees. The morning air is 72 today — it's winter down here. The maid complained:

"Very cold day."

The new agreement of nations to extend fishing rights 200 miles from shore could change the Cooks.

Sir Albert Henry, premier since independence in 1965, said: "Now our waters are being swept by Korean boats. They take the tuna catch back to Pago Pago (American Samoa) to be canned by Starkist."

"If they have to fish 200 miles from our shores, then it would be better for them to move their canneries here."

Pay here is $20 a week — (a few managers get $25) — and there's a 10% income tax.

Except for what they raise and fish, the islands must import from New Zealand.

The canned food selection in the largest store is less than you'd find in a neighborhood papa-mama store in the States.

But a new tourist hotel has been built — 103 rooms. Air New Zealand began a route from the U.S. Six hours direct from Honolulu.

A travel agent said: "I don't think most tourists will take more than three days here. But I think I could set up a triangle tour: Tahiti, Rarotonga, Fiji, Honolulu."

☆ ☆ ☆

"The fishing would help," said Sir Albert while Lady Henry — (he refers to her as "Mama") — served us homemade gingerbread.

There's a catch. "In the middle of the 1880s, all the big powers were looking for guano islands." (Where seabirds have dropped digested fish for a million years. The best fertilizer in the world.)

"The French got some. The Germans and British had warships down here. Finally they all made a treaty. Part of it gave America the right to buy a half dozen of our islands. Any time. Forever."

If the U.S. did this now, it would secure the tuna fishing waters. Sir Albert thinks they won't.

☆ ☆ ☆

Meantime, he hopes travelers' checks will flow down from American banks. Buying white sand beach and warm blue water.

To rent bicycles. Buy cans of New Zealand beer (30 cents). Scotch whisky (60 cents). And rooms at the Rarotongan ($28 a day double).

It's probably the lowest priced island in the South Seas.

Rarontonga was discovered by the mutineers of HMS Bounty after they pushed Captain Bligh over the side. They didn't stop. Kept right on going to Tahiti.

(c) Chronicle Publishing Co.

Reader likes listening to all-night talk show

Life Begins At Forty

By Joanne Farris

DEAR JOANNE FARRIS: Your recent mention of Herb Jepko's all-night radio program reminded me to tell your readers about the good all-night talk show that we get on our Mutual radio station.

John Nebel is his name. He pioneered radio talk shows in New York 15 years ago, and now he's on from midnight to 5:30 a.m., originating in New York. He takes phone calls from all over the nation, too, and anyone who is wakeful in those hours can give him a listen, and a call, too.

I drive at night, and I like to listen to John because he is fun and I learn a lot. Signed: L. T., Harrisburg, Pa.

ANSWER: Thanks for the good information for all the night-owls who read this column!

☆ ☆ ☆

DEAR JOANNE FARRIS: My mother is 88. She lives nearby with my sister and her husband. I am 64, a widow for five years, and I live alone.

Mother is losing her memory, and I get scared when I see how disconcerted she gets when she realizes what she's forgotten. I almost cry when she asks my sister and me where her "little girls are," or "when she's going home," and she never remembers what she has eaten when she eats alone. It seems to me that she just does not care what she eats, though she has a good appetite.

One way we've been having fun is to make a mini-party out of every get-together. Even if it's just a snack or coffee, tea, or a soda, Mother loves the party part.

As I watch her I am developing habits to help me to not forget. I have a special place for my keys, and I always put them there as soon as I walk into my apartment. I have one scratch pad on which I "message" myself, reminding me of calls to make, letters to write, bills to pay, etc. One drawer in my desk is the stamp drawer.

I'm writing because I think other readers may be pleasantly surprised, as I was, at how much tension I have taken out of my life by these simple habits I've cultivated. They're just automatic, now; I don't have to think about them.

One more habit I like is putting an item on my grocery list the minute I open the last package or can or bottle of it. That way I don't have to shop often and almost never have an "emergency" when I just "have to" go to the store right away. Signed R. M., Lakeland, Fla.

ANSWER: How wise you are to develop habits that ease tension. All of us, I guess, have little ways we help ourselves. I'm grateful that you've shared yours with us.

☆ ☆ ☆

I don't want to let June pass without reminding readers to take precautions to avoid insect stings. Eight persons out of every 1,000 are allergic to stings, and four are severely sensitive to them. More epople die each year from stings than from snake bites.

Avoid stings by not going barefoot. Don't wear bright colors; they attract bees. Wear long sleeves and long pants in the garden or on a hike. Don't strike out at a bee or wasp that comes buzzing. Retreat slowly or stand still. It's important to stay calm.

If you do get stung and you're allergic, get to a doctor or hospital fast. You'll need an immediate injection of epinephrine.

(c) McNaught Syndicate, Inc.

Thursday-Friday-Saturday Only

HOT DOG ON A BUN AND A CUP OF COKE 10¢

Serving 11am to 7pm

Kent Adult LIFE VEST Sizes S-M-L 3.97

Ray-O-Vac Weather Proof LANTERN # L295-S Reg. $4.97 $3.99 with battery

Wenzel SLEEPING BAGS $7.97 # 41037

Coleman COOLER 10 Gal. # 5285B704

WE'RE OPEN JULY 4TH 9am to 5pm WITH AN EXPLOSION OF DISCOUNTS $15.97 Reg. $17.97

These prices good THURSDAY FRIDAY SATURDAY June 30, July 1, 2, Only.

SALE GOOD WHILE QUANTITIES LAST

QUANTITIES LIMITED ON ALL ITEMS

Family Size GUYS POTATO CHIPS 89¢ Size 69¢

NESTEA 3 oz. Limit 2 .99

BADMITTON SET 4-Player $3.99 Reg. $5.47

Reg. $1.24 SPRAY 'N WASH 99¢

OFF! INSECT REPELLENT 6 OZ. 99¢

Gulf Lite LIGHTER FLUID 53¢

Men's POCKET T-SHIRTS 99¢

Ladies JEANS $7.97 Not available at South Street Store

50 ct. STYROFOAM CUPS 3/$1.00 Gibson's Reg. 99¢

100 ct. PAPER PLATES 66¢ Gibson's Reg. 99¢

MON.-SAT. 9-9 SUNDAY 11-6

PAMIDA INC. GIBSON'S DISCOUNT CENTER

• 821 North 27th St. • 62nd & HAVELOCK AVE. • 1705 SOUTH STREET

Our July Two-For SALE

Women's Comfort-Wedge Criss cross tricot lined upper over cushioned insole, low wedge and flex-step sole. White, bone or black. Women's 5 to 10 Reg. 2.97 TWO PAIR FOR 3.00

Women's Easy-Step Sandal Open double-band upper with buckle strap. Cushioned insole and low heel. Assorted colors. Women's 5 to 10 Reg. 4.97 TWO PAIR FOR 7.00

Men's Work Oxford Work-tough brown upper with padded collar on a cushioned, oil resistant sole. Men's 6½ to 12 Reg. 6.99 TWO PAIR FOR 9.00

Handbag clearance at Two-For prices! Mix n' Match with shoes!

Pay-Less CASUAL SHOES

Our good shoes are going for even less!

3 CONVENIENT LOCATIONS

What happens if they eliminate pennies?

It's Your Money



By Jane Bryant Quinn

New York — The U.S. government is proving the adage: penny-wise, pound-foolish. It's thinking about abolishing the one-cent coin, to save the Treasury the cost of making it — but at enormous potential cost to the rest of us.

The Treasury's case is this: Demand for pennies is growing rapidly. Unless something is done, a new mint will have to be built in Denver at a cost of $65 million. If pennies were abolished — replaced, perhaps by two-cents coins — we would not only save the cost of the new mint but also millions of dollars in metals, personnel, shipping and storage.

But what happens to consumer prices if pennies are eliminated? It may be true that nothing costs a penny anymore, but this has no bearing on the importance of pennies in commerce.

Millions of items carry price tags that end in one, three, five, seven or nine cents. If only two-cent pieces existed, the majority of those prices would probably be increased a penny.

It's possible that half the prices might be rounded down a penny, so as to give the merchants the same profit margin they had before the change in coinage. But the temptation to "round up" by just a silly penny would probably be irresistible.

Anti-penny people argue that prices may not, in fact, change. Grocery stores might, for example, continue to use odd prices, then add a penny to the final bill if the total didn't come to an even number. But it seems more likely that all items would soon carry price tags ending in two, four, six or eight cents.

If every man, woman and child in the United States paid only 10 cents more a week because of prices being rounded up a penny, the annual cost would come to $1.1 billion — enough to build 17 Denver mints.

And that's not all. Future price increases doubtlessly would be made at least two cents at a time, rather than going up only a penny. Some prices might come down, of course. The merchant who wants to advertise dresses under $20 will have to use $19.98 instead of $19.99. But that's small potatoes compared with the overall potential for increases.

Other coins have been successfully abolished in our history. Half-cent, two-cent and three-cent coins were struck at various times in the 19th century. But when they were abandoned, they had already fallen into disuse.

The penny, by contrast, is America's most popular coin. Millions of people save pennies in piggybanks, glass jars, and coin collections. All told, some 31% of the coins minted have been taken out of circulation by savers. Another 10% are lost or abandoned. But the remainder continue to circulate.

Some 11 billion pennies were minted last year. At present rates of demand, 12 billion to 15 billion will be needed by 1980, and 25 billion by 1990. The vast majority of all the coins in circulation are pennies.

Abolishing pennies isn't the only way out of the Treasury's cost dilemma. The government could switch to aluminum cents, because more of them can be made on the same equipment.

The last time this idea came up, it was roundly defeated by lobbyists for the vending machine industry. But their claim to consideration should surely take second place to that of consumers at large.

Another course is to mint some two-cent coins along with pennies, and make proportionately fewer pennies. Then, no price changes would be needed.

No good estimates have yet been made as to how much it would cost consumers if pennies were abolished. This important question will be examined next year by the House Subcommittee on Coinage, headed by Walter Fauntroy (D-D.C.), who is worried about the inflationary aspect. There's also a political angle. How, after all, will Americans react if Congress makes them give up their most beloved coin?

(c) Washington Post Co

Young man sleeps in courthouse

Allegan, Mich. (UPI) — Jason Alan Watts sleeps most of the day behind a desk in the Allegan County courthouse.

No one seems to mind, though, since he's not on the public payroll. And if he awakes, his mother, Register of Deeds Joyce Watts, is nearby.

"He's happier here than he is at home," Mrs. Watts said of her 3-month-old son. She brings him to the office every day.

"With the typewriters and cash registers and people coming in and out, he sleeps more soundly than at home, unless there is a war movie on TV," she said.

Mrs. Watts, a former teacher and dental assistant in this community near Lake Michigan, was elected to the office last November. She didn't know it, but she was pregnant at the time, and on March 21, she gave birth two months prematurely.

"Because he was premature, the doctors encouraged me to breast feed so he would have a better chance against lung infections and could build up immunities," she said.

"The only way I could accomplish that and keep my position was to bring him to the office. So far it has worked out pretty well."

She said her husband, an attorney, also enjoys the arrangement.

"He usually stops in at noon and the three of us have lunch together in my office. It's great, because if the baby gets fussy, Papa can jump in."

The baby sleeps most of the day in a portable crib in a private office off the main work room. "If he has trouble getting to sleep, typing helps. Or I take him into the vault room and talk to him. The people in the office wish he'd cry more so they can hold him."

While she says many mothers have jobs that would not permit them to bring their children along, she thinks it's a great idea and strongly recommends it.

"If and when he becomes more demanding and it begins infringing on the job, I'll put him in a daycare center or hire a babysitter," she said.

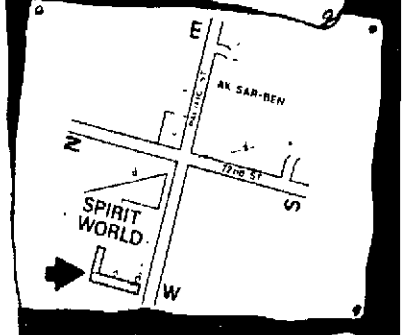
"But for now, I know he's getting the best care possible. And I'd hate to miss seeing him during his happy times. His first smile was during office hours."

Spirit World
THE WINE & LIQUOR SUPERMARKET
7400 Pacific (at 74th & Pacific) 397-9797
STORE HOURS MONDAY-SATURDAY 9 A.M. TO 10 P.M.

SPIRIT WORLD is the WINNING TICKET!

AFTER "HORSE-ING AROUND" AT AK-SAR-BEN, RACE IN AND SEE THE LARGEST SELECTION OF LIQUOR, WINE, LIQUEURS AND CORDIALS IN THIS AREA.

LOW EVERYDAY PRICES!
SUPER IN-STORE SPECIALS!
* PLUS *
A COMPLETE CHEESE DEPARTMENT
SPIRIT WORLD IS THE BEST BET IN OMAHA!!




DENNY LEWIS

You will find a large assortment of premium quality wine in large sizes at small prices at ... SPIRIT WORLD

Limit Rights Reserved
YOU GET THE HOTTEST PRICES AND THE BEST SELECTION IN TOWN AT SPIRIT WORLD

weekend super sale

CRABGRASS? KNOCK IT OUT NOW!

Save 1/3



Crab Grass
ORTHO CRABGRASS KILLER

* Kills seedlings and mature crab grass, dallis grass and nut grass.
* Safe on most desirable grasses.
* Easy to use in Ortho Sprayette, or ORTHO Lawn & Garden Sprayer.

PINT reg. $2.98 $1.99
QUART reg. $4.98 $3.32
GALLON reg. $12.98 $8.65
While supply lasts.

Makes weeds fade away!
Scotts KANSEL

Scotts Kansel is the answer to weed problems. It controls more than 50 common lawn weeds. It makes weeds gradually curl up and disappear — roots and all. Lets good grass grow unharmed.

5,000 sq. ft. Bag $7.95





LANDSCAPING SERVICE

Now is an ideal time to landscape your home. Earl May Garden Centers have experienced personnel to assist in all your landscaping needs, from planning to planting.





Automatic Aquarium FEEDERS

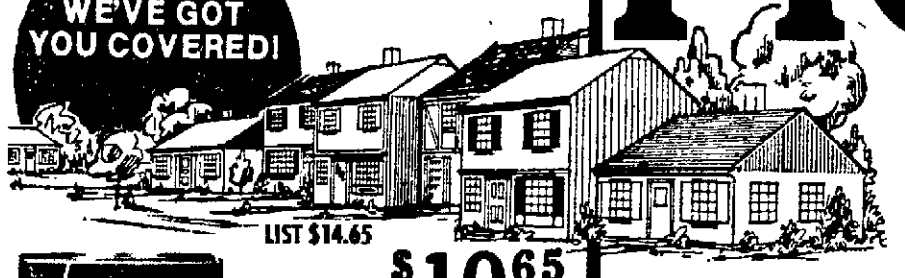
Simply place in your aquarium. These feeders will immediately begin to dissolve, neutralizing aquarium water and slowly releasing small particles of food.

VACATION FOOD 59¢
WEEKEND FEEDER 89¢

EARL MAY GARDEN CENTER
Use Your Credit Card
71st & "O" St. 489-7188 Mon.-Fri. 9 to 8:30 Saturday 9 to 5:00 Sunday 12 to 5:00
5501 So. 48th St. 423-5354

Van Sickle
Sign of QUALITY

Lincoln . . . WE'VE GOT YOU COVERED!



LIST $14.65
Sale $10.65
WHITE ONLY
Formulated to cover in one coat over surface in good repaint condition and over new work Painted with House Paint Primer. Recommended for rough & smooth exterior surfaces of wood siding, wood shingles & shakes, cement, stucco, brick or other masonry
SAVE $4.00



LIST $12.95
Sale $8.95
Lead free fume proof. A self cleansing exterior white - dirt & grime wash off when it rains. Excellent resistance to sun & fumes - white & colors.
SAVE $4.00



LIST $10.95
Sale $7.95
Lead Free, self cleansing High pigmatation with exceptional whiteness & easy spreading.
SAVE $3.00



Use Oil Base House Paints
FIGHT



DON'T SWITCH!

Oil-Based Paint is Still A Top Choice in Paint And Van Sickle's Special Formula Makes it even Better For this Area!

Prices Good Thru Sunday, July 3, 1977

Bethany & Briarhurst Stores Open Sunday 11am-4pm

Ladders

INDUSTRIAL Extension			COMMERCIAL Extension			HOUSEHOLD Extension		
Size	Reg. Price	Sale	Size	Reg. Price	Sale	Size	Reg. Price	Sale
16'	99.00	79.20	16'	72.95	58.36	16'	54.95	36.75
20'	118.00	94.40	20'	91.50	73.20	20'	70.95	47.25
24'	136.00	108.80	24'	111.50	89.20	24'	88.95	59.25
28'	155.00	124.00	28'	132.95	106.36	28'	114.50	76.25
32'	184.00	147.20						
36'	213.00	170.40						
40'	254.00	203.20						

STEP LADDERS

Size	Reg. Price	Sale
6'	86.00	68.80
8'	117.00	93.60
10'	148.00	118.40
12'	182.00	145.60

SEE our Complete Line of Wood Ladders & Stepladders

STEP LADDERS

Size	Reg. Price	Sale
4'	29.50	19.75
5'	33.95	22.50
6'	38.50	25.75

List $12.95
Sale $8.95
Especially formulated as a heavy duty base coat to provide a uniform finish coat. It forms an actual bond between siding & the finish coat
SAVE $4.00



LIST $12.95
Sale $8.95
Breather type oil base house paint allows moisture to escape thru the flat finish. High hiding fast drying. White & colors
SAVE $4.00





LIST $7.50
Sale $4.95
An economy grade H.P. designed for a low cost all purpose exterior white good hiding, easy flow, has controlled chaulking & extreme whiteness.
SAVE $2.55

LIST $7.50
Sale $4.50
Brilliant white paint designed for barns, outbuildings & fences. Lead Free
SAVE $3.00



Made in NEBRASKA by NEBRASKANS for NEBRASKA since 1907.
Van Sickle PAINT

DOWNTOWN 143 So. 10th
MON.-FRI. til 5:30
Saturday 8:00-12:30
475-4236

BETHANY Holdrege & Cotner
Mon. thru Thurs. Eve. til 8 p.m.
Fri. & Sat. til 5:30
Sunday 11-4
466-5053

BRIARHURST 48th & Highway 2
Mon. thru Thurs. Eve. til 8 p.m.
Fri. & Sat. til 5:30
Sunday 11-4
423-2501



SCOTCH II
HAPPY HOURS
GIANT DRINKS
4-7 p.m.
CABARET 9-12:30 Wed thru Sat
Bluegrass Mon.-Tues.
at the Villager Motel • 5200 O" St 464-9111

June 27-July 2
Las Vegas Days
at Blum's



JOYO 466-2441
Raggedy Ann & Andy
A MUSICAL ADVENTURE
G

the DROVER



BETTER than EVER!
Delicious FOOD Fine SERVICE
Choice MENU Friendly PEOPLE
301 No. Cotner

Mother, flag, apple pie is cause for celebration

Brownwood, Tex. (AP) — When folks here decided to get back to "basic beliefs," they handed out flags, called in Anita Bryant and launched Brownwood's first annual Freedom Week, devoted strictly to "brotherhood, motherhood and apple pie."

"I started studying these rock festivals," said funeral home owner Groner Pitts. "I may not agree with what goes on there but, by golly, they are well organized. I said we ought to do something like that."

Pitts' idea took hold, and before long a 400-member committee was formed in Brownwood, a town of 18,000 persons about halfway between San Angelo and Waco in the heart of Texas.

"We figured it was time that a little town in Texas went back to the basic beliefs," said Pitts. "It may sound corny, by golly, but I'm going to be honest. This week is for motherhood, brotherhood and apple pie," Pitts said. "this is the greatest country in the world. I don't know anyone trying to get out, but I know there's a lot of people trying to get in."

To kick things off, Brownwood's Little Leaguers distributed American flags to residents during the past week. The festivities will continue through Sunday night, winding up with Miss Bryant's appearance.

Work has started on a 10-foot hole to hold a giant skyrocket called the brocade crown chrysanthemum, which was made by a Fort Worth firm for Friday night's fireworks show.

"It's the biggest fireworks shell that's going to be shot this year," said Pitts. "It's 260 pounds and it goes up 2,000 feet before going off. We have to drill a hole in the ground 10 feet deep to get the dadgum thing in."

Pitts said it didn't take long to choose Miss Bryant as headline performer. Businessmen and other citizens donated funds to meet her $7,500 fee

Theatre Inc of Lincoln
Proudly Presents Mellerdrammers
At
FANNY'S PINK GARTER
The Lincoln, Hilton 9th & P
Going, Going, Gone With The Wind
Held over for a FINAL WEEK
Going, Going, Gone With The Wind is one of the funniest that this reviewer has ever laid her eyes on says Holly Spence
Curtain time Wed. 8:00 p.m., Thur. Through Saturday 8:30 p.m.

Gaslight Mellerdrammers
Present
"Love Rides The Rail"



Box Office opens at 8:00 p.m.
Curtain Time 9:00 p.m.
Children under 16, Special Rates Wed. & Thurs only. Season Tickets available at Discount Prices
322 So. 9th.
CALL 474-9055 For guaranteed seating up to 8:30 p.m.

embassy
RATED X LINCOLN'S FIRST SHOWING "MARY MARY" RATED X
starring Constance Money
PLUS
2nd X-Rated Feature
"EXPOSE ME, LOVELY"
Jody Maxwell Jennifer Wells
Continuous Shows From 11 A.M.
Late Shows on Fri & Sat
Must Be 18 Have I.D. 1730 'O' St. 432-6042

cinema x
X-Rated 921 "O" St. 474-9810 Must be 18 and have I.D.
"PORNIS LINE"
&
"HAPPY HOOKER"
½ price to senior citizens
WE'RE OPEN 24 HOURS!

N.Y. alters pot criminal penalties

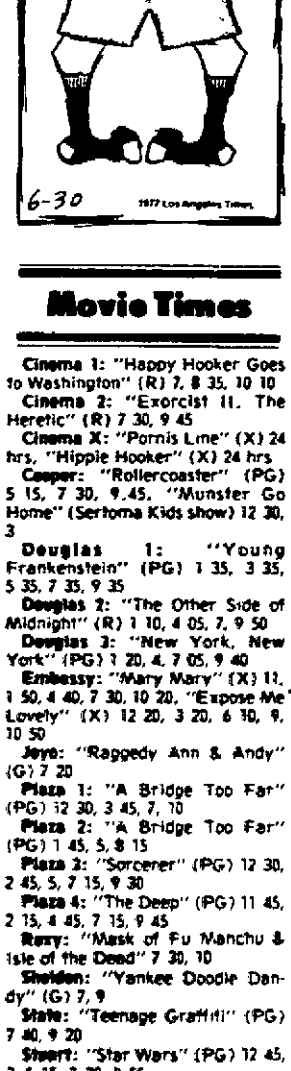
Albany, N.Y. (UPI) — Gov. Hugh Carey's promised signature is the only thing needed now to make New york the ninth state to decriminalize possession of marijuana

Final legislative approval of a bill to remove criminal sanctions of possession of marijuana came early Wednesday in the Senate by a vote of 32-28, only one more than the number needed for passage.

The measure, which won assembly approval Monday by only three votes, would make possession of ⅞ of an ounce or less of marijuana a violation similar to a speeding ticket, with penalties of up to $100. Sponsors said ⅞ of an ounce would make about 30-40 "joints of pot"

The gift or sale of up to two grams, estimated to be one cigarette, would be a misdemeanor — giving the suspect a criminal record — with penalties of up to three months in jail or a $1,000 fine. Possession or sale of larger quantities would carry greater penalties, up to 15 years in jail for holding more than 10 pounds.

CARMICHAEL



STARVIEW OUTDOOR THEATER
ENDS TONIGHT "FREAKY FRIDAY" AND "GUS"
STARTS TOMORROW



IF YOU'VE GOT A TASTE FOR TERROR...
TAKE CARRIE TO THE PROM.
"CARRIE"
Based on the runaway best-seller!
If only they knew she had the power.
A PAUL MONASH Production A BRIAN DePALMA - "CARRIE"
SISSY SPACEK
JOHN TRAVOLTA and PIPER LAURIE Screenplay by LAWRENCE D. COHEN
Based on the novel by STEPHEN KING Produced by PAUL MONASH Directed by BRIAN DePALMA
United Artists
R
Plus This Co-Feature!
"BURNT OFFERINGS"
PG
United Artists
AND LATE SHOW "WHITE LINE FEVER"

IT'S FAMILY FUN
WALT DISNEY Productions
STARTS TOMORROW!
THE BOATNIKS
MAN THE LAFFBOATS!
ROBERT MORSE STEFANIE POWERS PHIL SILVERS
FELL SHAUGHNESSY COX AMECHE AS OMAR TAYLOR
ARTHUR JULIAN MARTY ROTH RON MILLER NORMAN TOKAR
TECHNICOLOR® G
MATINEES EVERY DAY! AT: 1:15-3:15-5:15-7:15-9:15
432-1556
STATE
1415 "O" St.

WHAT DOES SHE REMEMBER?

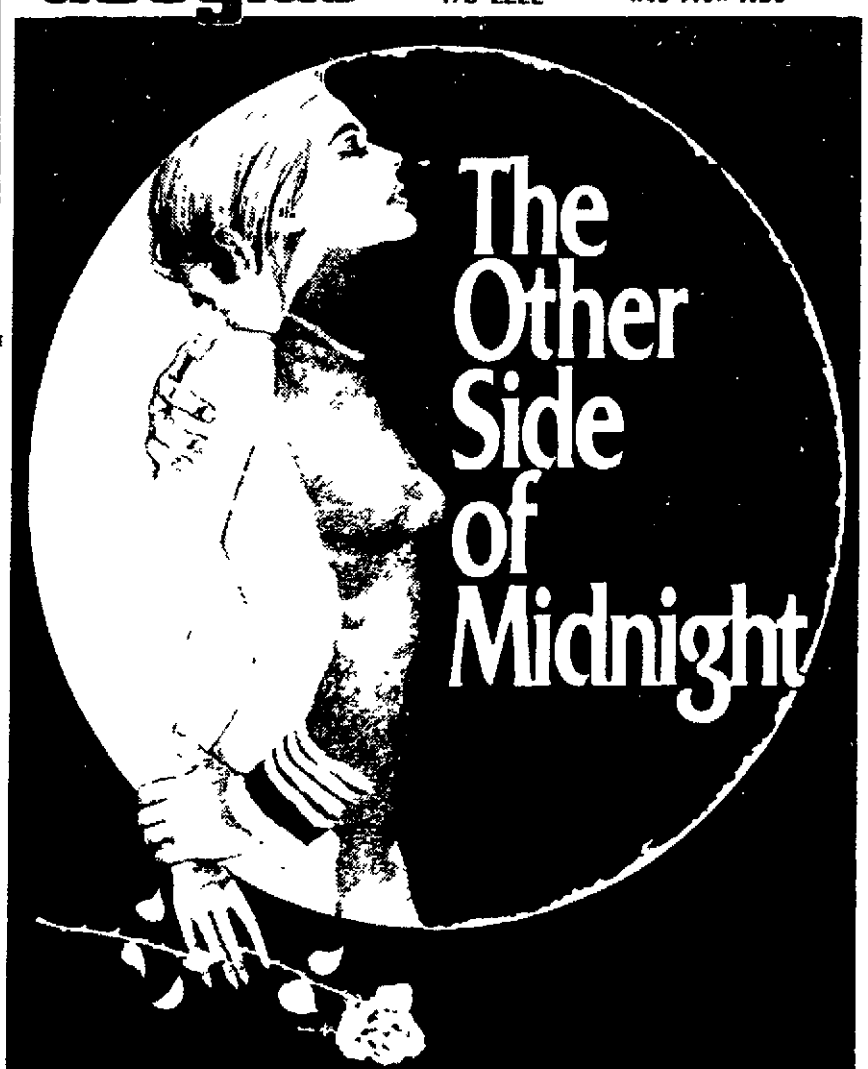


475-5969
CINEMA 2
201 N. 13th
EXORCIST II
THE HERETIC
R Technicolor LINDA BLAIR • RICHARD BURTON
SHOWS TONIGHT AT: 7:30 & 9:45

CINEMA 1
SHOWS AT: 7:00 8:35 & 10:10
JOEY HEATHERTON
THE HAPPY HOOKER GOES TO WASHINGTON
R

432-1556
STATE
1415 "O" St.
ENDS TONIGHT!
7:40 & 9:20 TEENAGE GRAFFITI
PG Color

douglas 2 13th & P 475-2222
SHOWING AT: 1:10-4:05-7:00-9:50



A FRANK YABLANS PRESENTATION
A MARTIN RANSOHOFF—FRANK YABLANS PRODUCTION
"THE OTHER SIDE OF MIDNIGHT"
A CHARLES JARROTT FILM • Starring MARIE-FRANCE PISIER • JOHN BECK
SUSAN SARANDON • RAF VALLONE • Produced by FRANK YABLANS
Executive Producer HOWARD W. KOCH, JR. • Directed by CHARLES JARROTT
Screenplay by HERMAN RAUCHER and DANIEL TARADASH
Based upon the novel by SIDNEY SHELDON • Music by MICHEL LEGRAND R

douglas 3 13th & P 475-2222
SHOWING AT: 1:20-4:00-7:05-9:40



Screenplay by EARL MAC RAUCH and MARK MARTIN
A ROBERT CHARTOFF—IRWIN WINKLER Production A MARTIN SCORSESE Film
PG United Artists

DOUGLAS 1 AT 1:35-3:35-5:35-7:35-9:35
84th & O GATES OPEN 8:00
MEL BROOKS' SPECIAL LIMITED RETURN ENGAGEMENT
YOUNG FRANKENSTEIN
GENE WILDER • PETER BOYLE
MARTY FELDMAN • CLORIS LEACHMAN and TERI GARR
PLUS 2ND FEATURE AT 84TH & "O" ONLY—
ELLIOT GOULD "WHIFFS" DONALD SUTHERLAND

Movie Times

Cinema 1: "Happy Hooker Goes to Washington" (R) 7, 8:35, 10:10
Cinema 2: "Exorcist II, The Heretic" (R) 7:30, 9:45
Cinema X: "Pornis Line" (X) 24 hrs, "Hippie Hooker" (X) 24 hrs
Cooper: "Rollercoaster" (PG) 5:15, 7:30, 9:45, "Munster Go Home" (Sertoma Kids show) 12:30, 3
Douglas 1: "Young Frankenstein" (PG) 1:35, 3:35, 5:35, 7:35, 9:35
Douglas 2: "The Other Side of Midnight" (R) 1:10, 4:05, 7, 9:50
Douglas 3: "New York, New York" (PG) 1:20, 4, 7:05, 9:40
Embassy: "Mary Mary" (X) 11, 1:50, 4:40, 7:30, 10:20, "Expose Me Lovely" (X) 12:20, 3:20, 6:30, 9, 10:50
Joyo: "Raggedy Ann & Andy" (G) 7:20
Plaza 1: "A Bridge Too Far" (PG) 12:30, 3:45, 7, 10
Plaza 2: "A Bridge Too Far" (PG) 1:45, 5, 8:15
Plaza 3: "Sorcerer" (PG) 12:30, 2:45, 5, 7:15, 9:30
Plaza 4: "The Deep" (PG) 11:45, 2:15, 4:45, 7:15, 9:45
Roxy: "Mask of Fu Manchu & Isle of the Dead" 7:30, 10
Sheldon: "Yankee Doodle Dandy" (G) 7, 9
State: "Teenage Graffiti" (PG) 7:40, 9:20
Stuart: "Star Wars" (PG) 12:45, 3, 5:15, 7:30, 9:55
Starview Drive-In: "Freaky Friday" (G) 9:20, "Gus" (G) 11:10
West O Drive-In: "Rabid" (R) 9:20, "Demon" (R) 11
84th & O Drive-In: "Young Frankenstein" (PG) 8:55, "Whiffs" (PG) 10:50

WEST "O" DRIVE IN THEATER
ENDS TONIGHT "RABID" PLUS "THE DEMON"
STARTS TOMORROW
VICIOUS AND VIVACIOUS!
ON THE PROWL...TOO TOUGH TO TAME!
THEY'RE FREE, WHITE AND TWENTY-ONE, AND DON'T GIVE A DAMN ABOUT ANYONE!
A MICKEY ZIDE PRESENTATION
tomcats
R
"TOMCATS" STARRING CHRIS MULKEY • POLLY KING • SCOTT LAWRENCE
MUSIC BY R. D. DARRELL • PRODUCED BY WAYNE CRAWFORD AND ANDREW LAU • DIRECTED BY HARRY E. KERWIN
IN COLOR • AN AMERICAN GENERAL PRODUCTION A DIMENSION PICTURES RELEASE
AND
DAY DUTY NIGHT DUTY ALWAYS ON CALL...
A Hikmet Avedis Film
"DR. MINX"
SHE'S A VIXEN— WATCH HER OPERATE
EDY WILLIAMS
DIMENSION PICTURES RELEASE R
PLUS LATE SHOW "WORKING GIRLS"



Stereophonic Sound
WARS
STAR WARS
MARK HAMILL HARRISON FORD CARRIE FISHER
PETER CUSHING
ALEC GUINNESS
GEORGE LUCAS GARY KURTZ JOHN WILLIAMS
PG
Stuart
DAILY AT 12:45-3:00 5:15-7:30-9:55
(sorry no passes)

Pre-dawn fire devastates Oskaloosa, Iowa, city block

Oskaloosa, Iowa (UPI) — Damage was estimated at more than $1 million Wednesday following a pre-dawn fire which devastated a city block just west of downtown and destroyed a lumberyard a house an apartment building and another building

Six residents of the two houses escaped the flames authorities said and no injuries were reported

Fire officials blamed the dry weather and lumberyard stock for the rapid spread of the blaze which began in the Hawkeye Lumber Co about 5 a m No cause was immediately known for the fire

"We had four rooms of asphalt products for roofing and we carry a lot of plywood that has glue that will burn quickly We had a whole carload of that sitting in the alley," said Claude Branttner, lumberyard auditor

' It s completely gone, ' he said, "The loss, I would say, is well over $1 million "

The building also contained cases of highly combustible products such as paint and varnish

$25 a day spent abroad

Washington (UPI) — The average American who traveled out of the country last year — almost 7 million people — spent 24 days abroad and $25 a day, the Commerce Department said

Those 7 million who chose the nation's bicentennial year for foreign travel were partially offset by millions of tourists from abroad, particularly Western Europe and Japan, who visited the United States

The number of overseas visitors climbed by 20% last year to 4 5 million persons, according to a department study, while the 6 9 million Americans traveling abroad represented an 8% increase over 1975

The study said Americans spent $2 7 billion more overseas than foreign tourists spent in this country last year The number of European visitors increased by 26% last year to 1 9 million They spent $900 million, 40% more than the year before

Lawn and garden tips Local reservation write columns in the Sunday Journal and Star They tell you when to plant how to care for your own and garden plants

PSSST....

HAVE YOU TRIED THE KNOLLS $2.95 SPECIAL THIS MONTH?

(Tue Wed Thurs & Fri only)



nolls RESTAURANT & LOUNGE
2401 Old Cheney Rd



Johnny Ray Gomez Revue

AKU TIKI

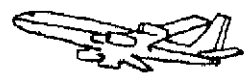
July 5-16

$1.00 Cover Charge—Reservations Suggested

at the Villager Motel • 5200 O St 464 9111

Best Western

Zodiac Lounge
5 00-6 00 Daily
Hot Hors d oeuvres



I-80 Airport Exit

Airport Inn
Luncheon Specials Daily
Serving 11:00-1:30
AIRPORT INN
Call now for Reservations
Phone 475-9541

EL MONTERREY RESTAURANTE
serving the finest in Mexican foods

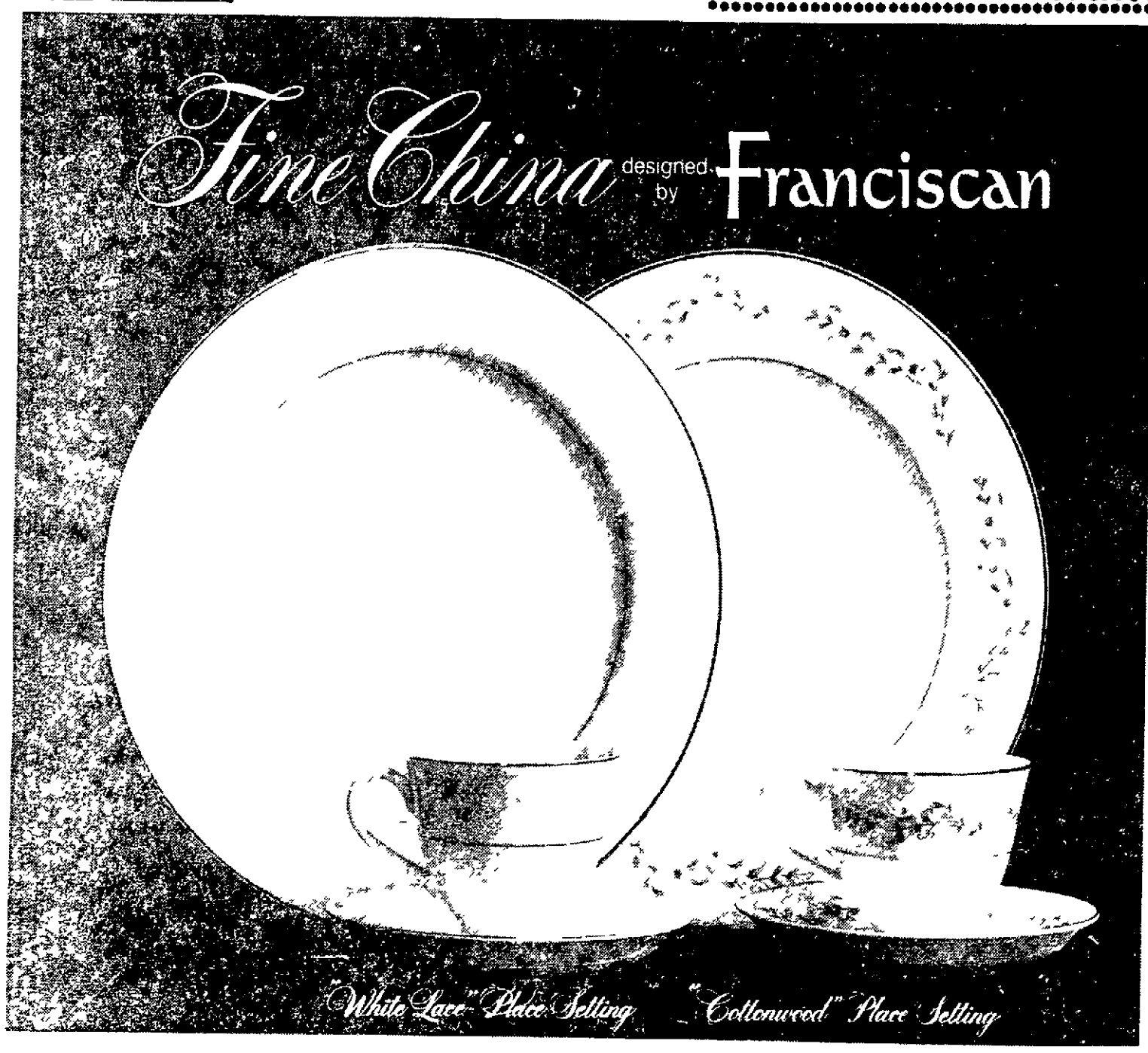
- DINING ROOM SERVICE
- TAKE OUT ORDERS



- OPEN DAILY 4PM
- CLOSED MONDAY
- PLENTY OF FREE PARKING

525 North 48th 464-3778

Fine China designed by Franciscan



Yours when you bank at First National Lincoln!

Choose your Fine China in one of two timeless patterns

[illegible] whispers of Spring with dainty sprigs of [illegible] White Lace is just that delicate white fracture [illegible] china Both have gleaming platinum [illegible] to relate with your silver! And both feature that [illegible] Franciscan aura of quality and elegance arranged for you to qualify to receive a three place setting FREE As you make additional settings you are invited to purchase additional place settings plus all of the elegant serving pieces at unbelievably low special prices



Four ways you can start your complete service with a **FREE Place Setting**

- Open a new checking account with $100 or more
- Open a new savings account with $100 or more
- Purchase a $100 Savings Certificate
- Add $100 to your present First National checking or savings account and buy your first place setting —you'll receive your second place setting FREE

(Limit one free place setting per family)

Then add to your ensemble at very special prices each time you make a deposit With each $50 you add to your checking or savings account you may purchase a place setting or serving piece at the special prices shown in the chart below

DESCRIPTION	SPECIAL PRICE
3 pc Place Setting consisting of dinner plate cup and saucer	$ 4 95
4 Fruit or Vegetable dishes	$ 4 50
4 Soup Plates	$ 6 30
4 Salad Plates	$ 5 40
4 Bread Butter Plates	$ 3 35
1 Vegetable Bowl	$ 4 95
1 Sugar Creamer Set	$ 6 50
1 Gravy Boat with Tray	$ 6 20
1 12 Round Chop Platter	$ 8 45
1 14 Oval Platter	$10 35
4 Cup and Saucer Sets	$ 8 45

SPECIAL 63 pc. SERVICE FOR 8 8 Dinner Plates 8 Cups 8 Saucers 8 Fruit Dishes 8 Salad Plates 8 Soup Plates 8 Bread/Butter Plates and one each Vegetable Bowl Sugar/Creamer Set Gravy Boat with Tray 12 Round Chop Platter and 14 Oval Platter

With $1 000 00 Savings Certificate $74.95

With $5 000 00 Savings Certificate $69.95

Extra servings for 8 of each Fine China Place Setting

Sorry, this cannot be applied to any purchases made prior to 1977

Start your ensemble of Fine China now

—at any of our three handy locations

13th & M Streets • 56th & O Streets • 13th & L Streets

FIRST NATIONAL LINCOLN

Member FDIC

Chagall still paints; to turn 90

Nice, France (AP) — Marc Chagall, who says, "If you don't work, you start to die," turns 90 on July 7 still hard at work expanding an artistic legacy of amazing variety

To mark the event, some of the world's greatest musicians will perform a public concert in honor of the painter, one of the 20th century masters, and an expanded collection will be inaugurated at the Marc Chagall Biblical Message Museum

The concert in this southern French city was the inspiration of cellist Mstislav Rostropovich, like Chagall a Russian exile

Rostropovich and his wife, soprano Galina Vishnevskaya, will be joined by violinist Isaac Stern and flutist Jean Pierre Rampal in performing with the National Orchestra for a black-tie audience

The artist who resides and works in nearby St Paul de Vence, will be accompanied at the concert by his wife, Vava, his daughter, Ida, and three grandchildren

"He works with music on at all times, so I can see no nicer way to say 'Happy Birthday' than to play music for him," Stern said in Jerusalem

At the museum, a major tourist attraction here, 26 new oil paintings on Biblical themes will be added to the present collection of 17 oils and 39 gouaches Chagall has devoted more than 40 years to Biblical themes and two of the big new works — produced in the past 10 years — depict the Prodigal Son and Job

Ten years ago, as if to forecast that he was moving into a major creative period of his life, Chagall banned all fanfare and public recognition of his 80th birthday

Since then he has designed

—Three monumental tapestries, "The Creation" 'The Exodus and 'The Entry into Jerusalem," for the Israeli parliament house

—A 70-foot-long pastel mosaic for the First National Bank plaza in Chicago

—Three stained-glass windows for the 12th century cathedral at Rheims, where Joan of Arc crowned Charles VII as king of France The three windows marked the end of 50 years of restoration after damage during World War I

—A series of lithographs for a limited edition of Shakespeare s "Tempest "

—Illustrations for a book by the French poet Louis Aragon and a book by Andre Malraux on the Spanish civil war, and a stained-glass window for a church in Saarburg, West Germany

"You have to work while you re alive, because if you don't work you start to die," he said during an appearance at the museum during the past year

Many of Chagall s works, gracing public buildings throughout the world, are brightly colored, deceptively primitive depictions of dream-like scenes, often showing young lovers or farm animals floating through air

He especially favors the lover motif "I seek out quality like a bride seeks love," he told a recent interviewer "Quality and love are the same thing and I am very strong for love."

Classics back on their backs for school days

New York (UPI) — A strong classic trend dominates back-to-school fashions Plaid kilts, bulky nordic and heathery colors in sweaters, argyle vests, fringed challis shawls and plastic ponchos that fold into tiny pouches

This was the message from Seventeen magazine s 25th annual fall trends fashion show that opened recently in New York City It will be performed in nine other cities in August

Legwarmers eyelet petticoats short rubber boots and knit mittens linked by long strings were also featured

Look for letter sweaters, jumpers knickers, big plaid shirts and camisole blouses, too

For outerwear, there are blouson shaped jackets and sherpa lined three-quarter length coats

Following the trend for women, evening clothes include lots of full tiered skirts, flounces, lace and ruffles

IT TAKES TWO TO TANGLE
Dig In!
Under the Viaduct
DOMINICS SPAGHETTI
819 'O'

Fantastic Food
. . . great service too at
Tony & Luigi's



Steaks Italian Food Sea food what ever you choose all main entrees include relish tray soup salad cheese spread and crackers Tea coffee FREE!
- Entertainment nitely

TONY & luigi's
5140 "O" St.

PLAZA THEATRES
12th & P STS. 477-1234

PLAZA 1 PLAZA 2
Plaza One: 12:30-3:45-7:00-10:00
Plaza Two: 1:45-5:00-8:15
Sorry, No Passes!
Joseph L. Levine presents United Artists
A BRIDGE PG TOO FAR

PLAZA 3
12 30-2 45-5 00-7 15-9 30
FOUR MEN... OUTLAWS THROWN TOGETHER BY FATE... SHARE A FANTASTIC ADVENTURE.



SORCERER
SORCERER starring ROY SCHEIDER
BRUNO CREMER FRANCISCO RABAL AMIDOU RAMON BIERI
A Paramount Universal Release TECHNICOLOR
PG

PLAZA 4
No Passes!
11:45-2:15-4:45
-7:15-9:45

"'THE DEEP' IS A TRIUMPH of realistic suspense, terrifying thrills and almost unbearable tension, an epic adventure."
Rex Reed
Syndicated Columnist

"'THE DEEP' is terrorific a big-screen bonanza."
Rona Barrett
ABC TV

Is anything worth the terror of THE DEEP



COOPER/LINCOLN
54th & O STS. 464-7421

YOU ARE IN A RACE AGAINST TIME AND TERROR
ROLLERCOASTER
PG
in SENSURROUND

5:15-7:30 9:45
No Matinees Wednesday and Thursday

Wade stuns Evert to earn finals spot

Wimbledon (UPI) — Britain's Virginia Wade, conquering her center court nerves for the first time in 16 years, hustled Chris Evert out of her normal game Wednesday to defeat the top seed and reigning champion, 6-2, 4-6, 6-1, and reach the women's singles final of the $373,440 Wimbledon Championships.

Betty Stove upset hometown hopes of an all-British final in the tournament's 100th year by beating Sue Barker, 6-4, 2-6, 6-4, to become the first Dutch player to reach a singles final here.

The final will be played Friday in front of Queen Elizabeth, who dislikes tennis but has agreed to mark the occasion by her presence anyway.

The two semifinals represented the crests and troughs of women's tennis. Wade and Evert played an enthralling match which lasted just under two hours and which the British player, 32 next month, won by attacking at every opportunity

Her first service — the hardest in the women's game — clicked three times out of four and she followed it up with a display of all-court aggression which broke up Evert's rhythmic baseline style.

The world No. 1 fluffed an unusually high number of forehands and afterwards said she was not aggressive enough either mentally or physically.

"I was on the defensive the whole time and I couldn't reach deep down inside of me and pull out what I needed to win. I just didn't have it," she said.

Stove's match with Barker was a flat and tedious 90-minute affair littered with unforced errors with the 32-year-old Dutch player winning only because her opponent made more than she did — which was a lot.

Wade first entered Wimbledon in 1961 but on each occasion, and especially on her two previous semifinal appearances, her nerves have let her down.

This year she promised it would be different, and it was.

"There is always this balance of determination and tension at Wimbledon but as long as you are determined enough there is no problem," said Wade.

She raced to 3-0 in the first set, which was not exceptional because Evert is always a slow starter, but when the St. Lauderdale player doublefaulted on game point to trail 0-4; the crowd sensed the beginning of an upset.

She was too far behind to save the set which Wade won on service, but after an exchange of service breaks in the second set Evert went ahead 4-3 on the Briton's serve and held on to the advantage to win it.

Wade held her service in the opening game of the final set but only because of some fine sportsmanship by Evert, who persuaded the umpire to call a double bounce against herself when he had thought it was all right.

Wade followed this up with one of the best games of the match. She pounced on one of Evert's few miscalculated drop shots to hit a winner and then at 15-40 Evert went long with a backhand.

The match was over and Evert, as she said later, couldn't find anything to dig herself out of trouble.

The Queen's view of tennis was reinforced by Stove and Barker in the following semifinal.

Barker paid the penalty for a weak first service and would have been beaten in two sets if it hadn't been for Stove serving 10 double faults herself.

The final set saw Stove leading 4-2 but he blonde Briton had four break points to come back on Stove's service in the next game and missed all of them.

Stove, women's doubles champion here five years ago, didn't seem to be hampered by her bandaged right knee as much as by her right elbow, which twice got in the way of what should have been easy match winning volleys. Eventually it was forehand error by Barker which won Stove the match — a suitable relfaction on a disappointing semifinal

Wade said Stove would be a difficult opponent because "she's so erratic." Stove said Wade would be tough because "she's so confident"

Wade said she would not feel more nervous Friday just because the Queen would be watching.

"The Queen doesn't care too much for tennis but maybe we can show her that she should," Wade said with a parting smile



Staff Photo by Web Ray

Joan Walcott sorts through the mail.

Don't panic, Big Red fans

You haven't received your season tickets for Nebraska's home football games next fall yet?

Your neighbor got his two weeks ago and his name is Swanson and your name is Jones You begin to wonder what kind of an alphabet the university is using

If you're like several thousand other Big Red fans, you've phoned the ticket office to find out what's going on

What's going on, according to NU ticket manager Helen Ruth Wagner, is the painstaking task of processing nearly 40,000 season ticket orders — checking and cross-checking each one to see that they are properly filled

"We do have a system — one that has been carefully worked out over the years — even if some people don't seem to think so," Wagner jokes, still able to chuckle among all the headaches.

"Without going into all the details, the basic system is to fill the orders by sections," she explains "The alphabet has nothing to do with it We have boxes and boxes of unfilled orders yet to process But we're mailing out quite a batch every day The last tickets should be in the mail within the next two weeks"

So the word is, relax That's hard for most Big Red fans to do when a cool breeze blows through town on a summer day It feels like kickoff time

Fidrych flies to 6th in row

Detroit (UPI) — Mark Fidrych won his sixth straight game with a nine-hitter Wednesday night, helping the Detroit Tigers score a 7-2 victory over Boston for the Red Sox sixth straight loss

Detroit's largest crowd of the season, 51,745, saw Detroit score two runs in the second and third innings off loser Bill Lee and then watched Fidrych run his record to 6-2 since returning from knee surgery.

"The Bird" gave up his first home run in 67 innings when Butch Hobson hit his 13th with one out in the seventh Denny Doyle walked and scored on singles by Rick Burleson and Fred Lynn before Fidrych choked off the rally

Jason Thompson doubled after rookie Steve Kemp walked in the second to set up the first two Tiger runs Both scored on infield outs

Thompson hit a two-run homer.

The Tigers have won four straight, their longest winning streak of the season and the crowd was the second largest ever to see Fidrych pitch at home



Staff Photo by Harald Dreimanis

Mac Berkheimer pitches the ball through and under tree branches Wednesday during the Lincoln City Women's Golf Tournament. The ball can be seen in the center foreground.

Snake unusual hazard for Lincoln gals

By Virgil Parker
Sports Editor

Everyone is aware of the normal hazards on a golf course — out of bounds, lateral water and sand traps.

But one threesome in the Lincoln City Women's Golf Championships at Pioneers Golf Course encountered a new hazard Wednesday morning — a three-foot snake on the 13th green.

Betty Abel reached for a rule book. "I wanted to know what to do if it swallowed by ball," she said with a laugh

"The snake was just lying out there enjoying a sun bath," Willis Jones observed. "We threw things at it, but we had to wait about five minutes for it to slither away so we could putt."

"It was a riot," Jane Deeter agreed.

Deeter, who was tied with defending champion Jean Hyland after Tuesday's opening round at Hillcrest Country Club, didn't get as big a chuckle out of her second 18-hole effort, however.

"I was horrible, especially on the front nine," Deeter said. "I used 21 putts on the front. That tells my story."

Deeter's balky putter resulted in an 85 as she fell seven strokes off the pace set by Hyland, who recorded a sparkling four-over-par 78 to take a commanding lead.

Hyland, winner of the city crown six of the last seven years, will try to wrap up her 15th overall title during Thursday's final round at the Lincoln Country Club.

"I sank a real long putt for a birdie on No. 14," Hyland reported of her Wednesday round, "and then birdied the next hole.

"But, I didn't play the front side too well," she confessed. "I thought I'd finally got it going on the ninth hole when I put together two long shots. I was right on the fringe of the green, but then took four more shots to get the ball in the hole. That, however, was my only double-bogey of the day."

Nine-time champion Dorothy Schwartzkopf held on to her third place spot in the standings, but after an 86 is now 12 shots back.

The contestants were placed in flights according to their first-day scores. The second-best round Wednesday was posted by Sue Hergert. Her 82 and 176 total would be good enough for fifth-place in the championship chase Instead, after an opening 94 at Hillcrest, she has a nine-shot lead in the first flight.

Earline Hogg, 100-93—193, heads the second flight after two rounds, while Kay Fox, 106-96—202, is the third flight leader. Edna Gates, 109-95—204, tops the fourth flight, while Jean Marshall, 116-101—217, is the fifth flight pacesetter.

The junior girls tourney — they play nine holes each day — is tied after two days. Suzie Caesar, 49-52, and Kim Davis, 54-47, are deadlocked at 101, with Cindy George, 51-51—102, right behind.

Leaders, Page 20

Minnesota fans love singles-hitting Carew

Bloomington, Minn. (UPI) — Babe Ruth and countless others heard the roar of the crowd when they hit home runs. But Rod Carew, Minnesota Twins' batting phenomenon, gets standing ovations just for hitting singles

Carew, shooting for his sixth american league batting championship, is burning up the place with singles — and doubles, triples and even some home runs

He has hit a red hot .477 in June, a fantastic .611 in one nine-game stretch through June 27, over .400 so far this season — and leads the league in runs, hits, total bases and triples.

"He's just fabulous," said Calvin Griffith, twins president

"I've been standing around with my mouth open in total admiration," said manager Gene Mauch.

When the figures were pointed out in an interview, Carew smiled and said:

"That's ridiculous, isn't it."

The fans love him and the twins' see-saw battle with the Chicago White Sox for the west division lead.

After small turnouts early this season, crowds are increasing. Last Sunday nearly 47,000 came out — a met Med stadium record for a regular season game.

The trim 6-foot first baseman is a cinch to be on the American League All-Star Team again — and he's been an all-star every year but one since he reached the majors in 1967

How does he do it?

"The ball is just finding holes," Carew said. "I use the whole field I don't try to pull the ball. I want to hit the ball all over the place

"I don't try to hit the ball out of the park I might hit a few home runs I can hit a long way if I really get hold of it but basically I'm a line drive hitter"

"At Seattle, I was trying to hit it out of the park and Gene stopped me and said, 'Rod, that isn't you' I got back to just hitting the ball"

Carew said he has several things going for him

"If the third baseman lays back, there's a good chance I can hit to third and beat it out. If he plays me in I can hit over him.

"I enjoy playing the game, I've developed confidence. I know I'm going to hit I don't worry about slumps because I know I'm going to work my way out of them"

Mauch played with Ted Williams in 1957 when Ted hit .388

"I thought I'd never see anything like that again," Mauch said, "But I was wrong. Carew gets some hits with his feet that Ted couldn't get because he's so fast.

"Ted would take some hits to left field when the outfield shifted for him If they gave Carew half the field to shoot at like that, he wouldn't be hitting .400 He'd be hitting .500.

July 4th weekend: Extra reason for safety

Safe boating week

Crowds. Congestion The annual Fourth of July thirst for water recreation is bound to pose safety hazards. That's one of the reasons the Fourth is always included in National Safe Boating Week.

The week, beginning July 3, is geared to call attention to boating safety. The masses of fishermen, sailboaters, canoers, water skiers, pleasure boaters and even swimmers are hazards enough for each other on popular three-day weekends.

"We don't have a lot of problems other than overcrowding," said Nebraska Game and Parks Commission law enforcement officer Andy Nielsen. "We have a lot of new boaters all the time and they don't have any place to learn about boating except on the water. The Coast Guard Auxiliary offers a course and we are just getting a program started, but other than that, it's on-the-water experience."

Bill Janssen, boating safety grant administrator for the commission, indicated Nebraska averages nearly five boating fatalities annually.

"The last fiscal year we had 37 accidents, 26 injuries and one death," said Janssen. "But we had an interim period from July through October when we had 31 more accidents, 12 injuries and two deaths.

"Boating is a common sense type of sport," Janssen said. "Accidents happen because people aren't thinking. If they'd think, most accidents can be avoided."

Collisions and speeding are the two main areas of concern, he pointed out. Boaters run into other boaters, and hit objects in the water such as stumps or bouys. A number of boaters also have trouble thinking out the time to slow boats down.

"Speed is one thing causing some problems," Janssen said. "In a congested area, you just can't operate a boat as fast, but some people seem to think they can and get in trouble doing it."

It's All Outdoors



By Tom Vint

Discourteous actions

Nielson indicated the commission gets reports nearly every weekend about discourteous action on the water.

"Some fisherman will call in that skiers or motorboaters have come to close to his boat," Nielson said. "Every weekend we hear this. On our small lakes in the Salt Valley you're going to have this There isn't enough water for the amount of recreation taking place on it I don't think a lot of that is deliberate, but we do have a few cases."

Nielson reported the biggest complaint is not on the water, but getting into and out of it for boaters. Waiting lines at boat launch areas are growing longer. Campers in boat launch parking lots are compounding the problem, especially when they beach their boats in the immediate area.

"People maybe aren't as considerate as they might be," Nielson said. "There isn't any law prohibiting them from camping there or beaching their boats, but it does create more congestion."

Congestion creates more safety problems

"We're going to have something like 50,000 boats registered this year," said Janssen. "That's just motorboats and doesn't include the nonpowered boats, canoes, sailboats and rowboats. When you have that many people, you can have problems.

"So many of these accidents, if you think about it, can be prevented. Boating isn't like hunting. When a hunter picks up a gun, the first thing on his mind is safety. Boaters just don't relate canoeing or boating to safety. They don't think these things can kill them.

"Deaths this year included a nonswimmer out in a canoe," Janssen said. "His life jacket was on the floor of the canoe when it turned over His buddy was able to swim to shore.

"Another case was the drowning at Branched Oak Lake. The victim was a good swimmer, but must have panicked Again, he didn't have on his life jacket, although a young boy threw one to him The law doesn't require an adult to wear a life jacket, but it doesn't do them any good just being in the boat."

Safe boating week runs from July 3-9. Think it through and use it as a model for the rest of your boating season Boating accidents can be prevented with a little common sense.

Expos snap Cubs' 8-game skein

Montreal (AP) — Righthander Jackie Brown pitched a seven-hitter as the Montreal Expos broke the Chicago Cubs' eight-game winning streak with a 5-0 victory Wednesday night

Brown, 5-6, struck out one and walked none to record his first victory since a 2-0 blanking of the Astros on June 15 in Houston. He had lost two games since

Andre Dawson was the Expos' offensive star, collecting four singles in four appearances, scoring two runs and driving in another

Teammate Warren Cromartie had a pair of singles and a double in four at-bats and scored twice while Dave Cash drove in a pair of runs with a single and a sacrifice fly

The victory was the first for the Expos against Cubs starter Ray Burris since May 29 1976 Burris, 9-6, lasted 4 2-3 innings, giving up five runs on 10 hits as he lost for the first time in his last seven decisons against Montreal He was 4-1 against the Expos in 1976 and had two victories over Montreal earlier this season

Olympic price-gouging their target

Lake Placid, N Y (AP) — Local organizers for the 1980 Winter Olympics are seeking state legislation to prevent price-gouging at hotels during the Games, it was revealed Wednesday.

"We want to protect the hotel industry during the Olympic period from any unfair rate gouging, so we can emerge from the Olympics with a good hospitality reputation" said Howard Baker, chairman of the Guest Services sub-committee

He said the plan would create a state Olympic Housing Authority, to set rates.



Staff photo by Harald Dreimanis

Donald Routhier is led to court by Deputy Sheriff Arvid Monson.



Staff photo by Harald Dreimanis

Robert Parker is escorted by Deputy Sheriff Glenn Christiansen.



Staff photo by Web Ray

Robert Bessent is taken toward court by Police Sgt. Charles Hennessey.



Staff photo by Web Ray

Marvin Gerheardt (right) is escorted by Deputy Sheriff John Kite.

Shackles, daylight, courtroom change picture for 4 inmates

By J.L. Schmidt
Star Staff Writer

The inmates, the police, the news media, the County-City Building.

All of the elements which made a national event Monday night, mixed again Wednesday but the script had been changed.

Shackles, the light of day and the Lancaster County Court room changed the picture for Donald Routhier, Robert Parker, Robert Bessent and Marvin Gerheardt, the four inmates who held two hostages at knifepoint for nearly seven hours Monday night in an unsuccessful escape attempt from the city jail.

In the aftermath of the first escape involving hostages, it was the law's turn to steal the show. County Attorney Ron Lahners was the star in Judge Robert Camp's court as he read three felony counts against each of the four, who could face up to 110 years, each, in the Nebraska Penal Complex for their Monday night performance.

Routhier was first, as Lahners read the charges, two counts of being an inmate detaining another, each punishable by terms of 10 to 50 years in prison; and one count of using a dangerous weapon to commit a felony, punishable by three to 10 years in prison.

"Do you understand the charges filed against you?" Lahners asked.

"I hear the charges, but you can't charge me according to the paper you gave me the other night," Routhier, the alleged spokesman during the Monday incident, replied.

Lahners repeated his question and Routhier said, "Yeh."

Camp explained that the inmate had the right to represented by an attorney, and asked if he wanted court-appointed counsel.

"I want (deputy public defender) Toney Redman," Routhier replied.

Bessent, 23; Gerheardt, 32 and Parker, 24, repeated the same procedure, although they limited their remarks to a simple "yes" and "no." The three are charged with the same felonies and face the same punishment.

And, like Routhier, they all asked for Toney Redman, even though the young attorney said he has no idea why, and that he has never talked to any of the four.

Public Defender Clement Gaughn expressed surprise that they asked for Toney, but said, "They'll probably get him if they want him."

The court appearance was over in a matter of minutes, and the four were escorted out of the room by five Lancaster County deputy sheriffs and five Lincoln policemen.

Routhier attempted to hand a letter to a woman outside the courtroom, but wasn't allowed to do so. Police later said it was a letter to his girlfriend (apparently the woman) and that it was given to her after it had been read by officials.

Routhier, Bessent and Gerheardt were returned to the penal complex where they had been transferred late Tuesday afternoon. Parker was returned to a cell in the city jail.

Lahners explained that the trio had posed the "greatest threat to security in the jail" and were thus transferred out. Routhier and Bessent were due to begin serving time at the prison for their part in the robbery of two clerks at the Congress Inn Motel, 2001 West O, earlier this year. Gerheardt was awaiting trial in District court on a burglary charge and Parker was in federal custody on a grand larceny charge.

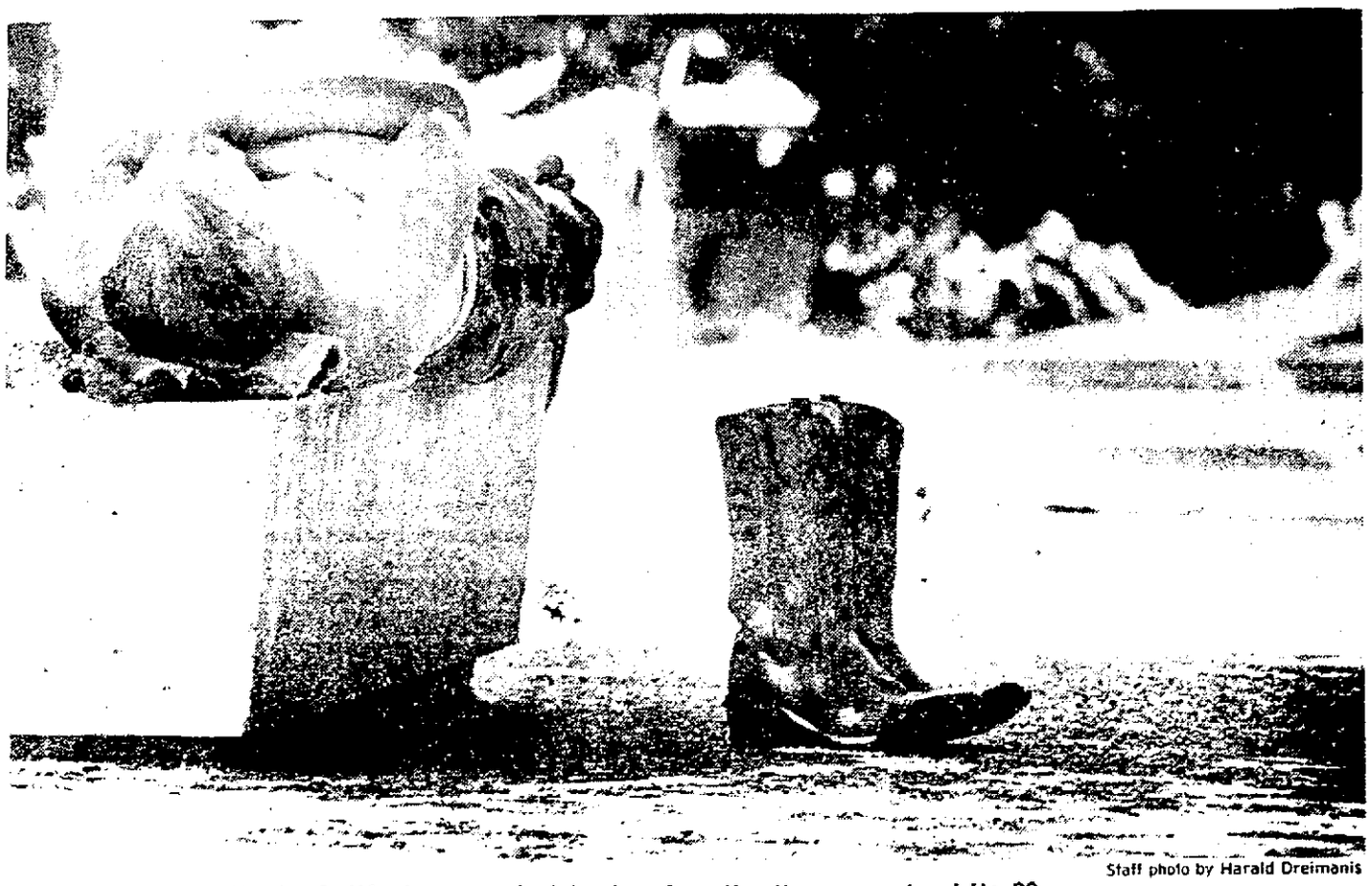
Their next joint court appearance will be July 12, at 9 a.m. when Camp will set preliminary hearings on the charges filed Wednesday. The status of federal charges — expected to be filed because one of the hostages was a deputy U.S. marshal, 36-year-old Jack Douglas — is still unknown.

Lahners said he would seek to "prosecute the four to the fullest extent of the law" because of the nature of the incident. "There will be no plea bargaining," and the sentences will run consecutively, he added. Bond had been set at $50,000 for each of the men.

Lahners explained that the "paper" Routhier mentioned was a statement from Assistant Police Chief Roger LaPage stating that he (LaPage) wouldn't press charges against the men. LaPage later explained that he has no authority to file charges.

The paper, which Lahners said was signed "under extremely coercive circumstances," was not a valid document. He said that Lincoln attorney Murry J. Shaeffer and Police Lt. Lee Wagner had also signed the document.

Asked about the tight security, and the fact that the men were led on the route usually taken by prisoners from the jail to the courtroom (instead of in a back door), Lahners said it was to "protect them from themselves." He noted that they remained shackled at the agreement of the court.



Staff photo by Harald Dreimanis

Roy Crites of Antioch, Calif., knows what to do when the thermometer hits 90.

High court rules on negligence in snowstorms

By Jim Camden
Star Staff Writer

Although it was hot and sunny Wednesday, the Nebraska Supreme Court apparently had its mind on snowstorms.

The high court reversed two decisions on cases stemming from accidents during snowstorms. In each case, a vehicle was stuck in the snow on a hill when another vehicle collided with it.

The court ordered a new trial in a Holt County case involving LaVerne Overweg and George Van Conet, who were involved in an accident in February 1971.

Van Conet's truck was being pulled from a snowdrift on U.S. 281 about nine miles north of St. Paul when Overweg's tractor-trailer collided with it.

A lower court ruled Overweg was guilty of negligence for not keeping a proper lookout that would have allowed him to stop before hitting Van Conet's truck. Van Conet received a summary judgment in his favor.

But the Supreme Court ruled that both drivers were negligent, since Van Conet did not set out flares or lights to warn appraoching traffic that his truck was blocking the road. A jury should decide who was more negligent, the high court ruled.

In another case, however, the court ruled that the driver of a car left abandoned on a roadside in a snowdrift was not negligent when his auto was struck by another car.

Stan Vrba's car became stuck on a Thurston County road on the night of February 4, 1975 and he walked home. The next morning, Ronny Kelly collided with Vrba's car.

Kelly said he was driving 25 or 30 miles per hour and visibility was only about 50 feet because of blowing snow.

The high court said Kelly was driving too fast to be able to keep a proper lookout and thus was negligent. But Vrba was not negligent ecause he had parked as far to the right as possible and it was impossible for him to provide a clear view of the car during the snowstorm, the court noted.

The high court ordered Thurston County District Court to render a judgment in favor of Vrba.

CBer Rice loses appeal of manslaughter conviction

Clyde Rice, whose argument over a citizens' band radio channel resulted in the death of a Greenwood man, lost his bid for a lighter sentence from the Nebraska Supreme Court.

Rice was convicted in April 1976 of manslaughter for running over Don Edelman with a pickup truck. The two men had been arguing over the use of a CB radio channel and met in the Veterans of Foreign Wars parking lot to settle their differences.

Although the original charge was first degree murder, a Lancaster County District Court jury reduced the charge to manslaughter. Rice was sentenced to two years in the Nebraska Penal Complex.

In his appeal to the high court, Rice contended his sentence was excessive. His attorneys contended Rice was borderline mentally retarded and had no criminal record.

But the high court refused to lighten the sentence, saying the penalty was well within the district court's discretion. Manslaughter is punishable in the state by prison terms ranging from one to 10 years, the high court noted.

"The evidence is overwhelming that (Rice) is guilty of a violent crime which caused the death of another," the high court said. A sentence of probation could depreciate the seriousness of the crime, the court added.

Three other criminal appeals from Lancaster District Court were also upheld by the high court Wednesday.

The court denied an appeal from Michael Frederick, who was sentenced last August to 18 months to three years in prison for passing an insufficient fund check.

Freddie M. Schoeneweis lost his appeal of a driving with .10% alcohol in the blood conviction in which he was fined $100 and lost his license for six months. He had argued he should have been put on probation.

James Adams lost an appeal of a conviction for driving with a suspended license. Adams received 30 days in jail and lost his license for one year, but thought he should have received probation.

In each case, the high court noted that the sentences were well within the discretionary limits given to courts by state statutes, and would not be overturned.

Developers told county to require water reports

By Bob Reeves
Star Staff Writer

A regulation which may stave off battles over groundwater in Lancaster County began seeping into effect this week.

The county board won't approve the measure until next week, but Tuesday the commissioners gave the go-ahead to developers seeking subdivision permits to begin complying with it.

By an amendment to the county's subdivision regulations, the board intends to require a report by "a registered professional engineer with collaboration by a graduate geologist with a major in hydrology" to accompany each plat application.

Copies of the report must be filed with the Conservation and Survey Division of the University of Nebraska for review, the draft amendment states.

Preparation of the amendment has held up applications for three subdivision permits: Pawnee Estates, on W. Fletcher St.; Savage Acres, at 84th and Davey Road; and Finnigan's subdivision at 84th and Waverly Road.

The engineer's report must describe the chemical quality of the water supply and the flow in gallons per minute from test wells. It must also tell how far underground the water is, what kind of strata bears the water, and provide an inventory of wells on adjacent property.

State Geologist Vince Dreeszen, who helped prepare the amendment, admits that no study can be 100% sure. No engineer's report can give a guarantee over several years that water will still be there, he said.

"This same kind of appraisal is required of any village or city," Dreeszen said.

In past years, this would have been a prohibitive requirement in Nebraska because there were so few water consultants available, he noted.

Engineers are plentiful now, but they're not cheap. The cost of complying with the county's amendment could run a developer anywhere from $4,000 to $8,000, Dreeszen said.

These costs presumably would be passed along to homebuyers.

Besides measuring the depth and flow of the water, the engineer must report the rate at which the water level goes down while pumping.

A well must maintain a rapid enough recharge to take care of peak demands, Dreeszen explained. Many rural wells can deliver enough water for a family per day, but not enough when everybody in the family wants to use it at once.

There have been isolated cases of wells running dry in recent months, but these can often be discounted, Dreeszen noted. Sometimes what appears to be a dry well is really a faulty pump or a well that is improperly maintained.

The board's amendment is designed to help prevent the kinds of water fights that are actually beginning to occur in some western states.

The availability of groundwater will limit population growth so long as people have to rely on wells rather than long-distance transfer of water.

City-County Planning Director Doug Brogden explained that some water problems are arising because development in being encouraged in areas where groundwater supplies are poor.

The Comprehensive Plan calls for growth to the west and north, where underground water is scarce or salty. Other environmental considerations take precedence over water availability in planning, Brogden said.

Lincoln's water system does not extend beyond the city limits.

One of the best water supplies in the country is south of Hickman, underneath the site of the Norris School complex, Dreeszen said.

But no truly accurate map of groundwater supplies is available, Brogden cautioned. This is part of the reason for the amendment.

Commission must clear up disclosure law misinformation

By Don Walton
Star Staff Writer

Members of the Nebraska Political Accountability and Disclosure Commission agreed Wednesday that one of their first tasks will be the need to clear up misunderstandings about the financial disclosure provisions of the new "sunshine law."

The law becomes fully effective Friday, but the first disclosure statements are not due until April 1, 1978.

It was the "sunshine law" which created the Accountability and Disclosure Commission.

Both the public and officeholders seem to have received "all kinds of misinformation" about financial disclosure requirements, commission Chairman Mimi Waldbaum of Omaha said.

Wally Peterson of Lincoln, chairman of a subcommittee on financial interest reporting, said he is aware of all kinds of "wild stories" about disclosure sections of the law.

Despite common misunderstanding, Peterson noted, officeholders and candidates are not required to attach any dollar value to their sources of income or financial holdings.

And financial disclosure provisions of the law do not apply to as many candidates or officeholders as campaign reporting requirements in the act, he said.

Peterson suggested that the commission consult the attorney general's office for a legal opinion on exactly what the law requires from whom in terms of financial disclosure, then make that information available to candidates and officeholders in printed form.

Disclosure seems to the portio of the sunshine act which is most "worrisome" to those covered by its provisions, Peterson noted.

Secretary of State Allen Beermann said inquiries directed to his office have centered on the need to define how much of a spouse's financial interests must be disclosed and what the law means by "indirect" sources of wealth.

Ms. Waldbaum said she has been contacted by people who seem to fear that they may be subject to robbery if they reveal a list of all their holdings.

In other action, the commission named Ms. Waldbaum, Peterson and Mickey Staley of Omaha to screen applications for the post of commission executive director.

Sports Digest

Basketball

University of North Carolina basketball coach **Dean Smith** said Wednesday he has asked that his name be withdrawn from consideration for the UCLA coaching job vacated by **Gene Bartow** earlier this month.

Baseball

Former Cleveland Indians manager **Frank Robinson** is interested in becoming a coach for the Baltimore Orioles, according to The Baltimore News American.

Cleveland Indians centerfielder **Rick Manning** has fractured a vertebra and will be lost to the American League baseball team for several months. An orthopedic specialist told the Indians Tuesday that the 22-year-old, who was injured in a head-first slide, must be placed in a back brace for six weeks.

Other sports

Seattle Slew, the undefeated Triple Crown champion, arrived at Hollywood Park Wednesday for Sunday's $300,000 Swaps Stakes.

The **Davis Cup** tennis nations Wednesday voted to impose automatic one-year suspensions on countries refusing to play matches against opponents on political grounds.

The Nassau County district attorney Wednesday announced the arrest of **Richard Sorkin,** a former agent for many professional athletes, on charges that he stole more than $600,000 from his clients.

Doctors at an Ohio clinic have scheduled open-heart surgery Thursday on **Lou Saban,** the University of Miami's new head football coach.

Veteran boat racer **Bob Magoon** postponed his attempt to break the world record for crossing the Atlantic in a power boat for 24 hours more Wednesday because of rough seas.

Australia, one of two America's Cup contenders from the land down under, arrived in Newport Harbor Tuesday to begin preparations for the foreign preliminaries, scheduled for Aug. 4-9.

Fishing is medicine for former Omaha veterinarian

Minneapolis (UPI) — Dr. Chan Cotton is a muskie fisherman who never misses a day and calls fishing "my medicine."

When he was 40, Cotton was struck by a severe heart attack. A second attack the next year convinced him to sell his veterinary practice in Omaha, Neb., and go fishing.

Now he is 47 and healthy, but he is afraid he may have to go back to work.

Cotton and his wife, Betty, moved to Walker, Minn., where they fish together on Leech Lake, their favorite for muskies.

"Fishing's more relaxing, much less tension than work," Cotton said in a telephone interview. "I was taking nine nitro pills a day for my heart when I sold my practice.

"I haven't taken one the past year. It goes to show how much heart attacks are connected with work. Fishing is my medicine."

How does he survive without working in three years?

"It's getting tough," Cotton said. "We're debating whether I should go back to the practice. There is a need for vets up here. It would be tough arranging schedules to fish, but I wouldn't let the job interfere with my fishing."

Cotton keeps only trophy muskies, usually one a season. One year he boated 108 muskies and returned 107.

His largest muskie was caught last Sept. 22. It was 56½ inches long. His favorite method is to use a large spinner and drift, while casting with a fast retrieve reel.

July is the best time to go for muskies on Leech Lake and Cotton said he usually fishes Portage Bay on the northeast side.

"There is more muskies in that area than any place in the world — even the famous Chippewa Flowage of Wisconsin. Nobody knows why. It constantly produces fish," he said.

For those unfamiliar with muskie fishing, it takes an expert fishermen from 60 to 100 hours to boat a legal sized muskie. By law, those under 30 inches must be released in Minnesota.

He has boated 12 muskies so far this year and returned all of them. The largest was 48½ inches, and weighed 40 pounds, 3 ounces.

'Satch' Sanders goes to Celtics

Boston (UPI) — Tom, (Satch) Sanders, 38, a 13-year veteran of the Boston Celtics and more recently head basketball mentor at Harvard University, was named Wednesday as the new Celtics' assistant coach.

The announcement was made by Celtics' President and General Manager Red Auerbach, who refused to divulge details of his new employe's contract, but Sanders later acknowledged the pact was for more than two years.

Sanders replaces former Celtics' Assistant Coach and Head Scout John Killilea who last week resigned to take a similar post with the Milwaukee Bucks, now coached by former Celtic forward Don Nelson.

During the past four years, Sanders compiled a 40-60 record as head basketball coach for Harvard.

City boys baseball

Class A — Randolph 11, Roberts 3; Meadow Lane 8, Northeast 5; Class B — Meadow Lane 6, Northeast 3; Class C — Muny 11, Irving 0; Bethany 6, Havelock 5; Class D — Muny 17, Irving 16; Bethany 8, Havelock 3.

Feature races

At Suffolk Downs

Bow Ski	6.80	3.00	4.20
He Mountain		5.40	4.20
My Baby Joanie			5.20

At Keystone

Plenty Calm	11.80	7.00	4.40
Morning High		4.40	4.00
Lassie Dear			2.60

HIDDEN VALLEY 9-HOLE COUPLES OPEN GOLF TOURNAMENT
Monday, 1 P.M.
4th of JULY
PATIO PICNIC, 5 P.M.
plus
Menu Dinners in the Dining Room
FIREWORKS
DANCE
Sat.-Sun.-Mon.
RHYTHM RAMBLERS
HIDDEN VALLEY
108th & Pine Lake Rd.
432-2532

4th of July Specials
Prices good thru July 6, 1977
MARION'S DRIVE THRU
3855 South St.
Wolfschmidt VODKA $3.39 qt.
Pabst BLUE RIBBON $2.59 12 pk. cans warm
Kesslers $3.99 qt.
Drury's SCOTCH $8.49 ½ gal.
Canadian Mist $8.79 59.2 oz.
Jim Beam $8.49 59.2 oz.
Seagram's V.O. $6.99 qt.
Calvert Extra $8.49 ½ gal.
GORDON GIN'S $7.79 59.2 oz.
Dewor's (Scotch) White Label $13.99 ½ Gal.
MADRIA-MADRIA Sangria Wine $2.79 mag.
4th of July Hours: 9 a.m. to 11 p.m.
CHECK WITH MARIONS FOR WEEKLY SPECIALS
KEG HEAD QUARTERS
489-7854

NL standings, box scores

East	W	L	Pct.	GB
Chicago	47	23	.671	—
Philadelphia	39	32	.549	8½
St. Louis	40	33	.548	8½
Pittsburgh	39	33	.542	9
ontreal	30	41	.423	17½
New York	30	42	.417	18
West				
Los Angeles	50	25	.667	—
Cincinnati	39	33	.542	9½
San Francisco	34	42	.447	16½
Houston	33	43	.434	17½
San Diego	32	46	.410	19½
Atlanta	27	47	.365	22½

Wednesday's Results

Los Angeles 13, Atlanta, 7, night
Montreal 5, Chicago 0, night
ew York 5, Philadelphia 3, night
Cincinnati 5, San Francisco 4, night, 11 innings
San Diego 7, Houston 4, night
Pittsburgh 9, St. Louis 1, night

Thursday's Games
(All Times EDT)

San Francisco (Halicki 7-6) at Cincinnati (Eryman 3-5), 12:30 p.m.
Los Angeles (Rhoden 10-4) at Atlanta (Niekro 6-9), 7:35 p.m.
New York (Zachry 3-8) at Montreal (Rogers 9-6), 7:35 p.m.
Pittsburgh (Jones 2-2) at Philadelphia (Carlton 9-4), 7:35 p.m.
Chicago (Krukow 7-4) at St. Louis (Forsch 9-4), 8:35 p.m.

Friday's Games

New York at Montreal, 2, twi-night
Pittsburgh at Philadelphia, night
Chicago at St. Louis, night
Cincinnati at San Diego, night
Los Angeles at San Francisco, night
Atlanta at Houston, night

Dodgers 13, Braves 7

LOS ANGELES	ab	r	h	bi	ATLANTA	ab	r	h	bi
Lopes 2b	6	1	1	1	Office cf	4	1	1	0
Russell ss	5	1	1	3	Matthws lf	5	1	3	3
Martinz ss	0	0	0	0	Montnz 1b	4	1	1	1
Garvey 1b	4	3	4	2	Burrghs rf	5	0	0	0
Wall p	0	0	0	0	Pocorob c	3	1	1	1
Sosa p	0	0	0	0	Chaney ss	4	1	1	0
Cey 3b	5	1	1	0	Gilbreth 2b	4	1	3	2
Monday cf	4	1	0	0	Royster 3b	4	1	1	0
Baker lf	4	1	1	0	Mssrsmt p	2	0	0	0
Burke lf	1	1	1	0	LaCorte p	0	0	0	0
Hale rf	2	3	1	1	Campbll p	0	0	0	0
Yeager c	5	1	2	1	Gaston ph	1	0	0	0
Sutton p	3	0	2	3	Capra p	0	0	0	0
Powell 1b	2	0	1	0	Paciork ph	1	0	0	0
Totals	41	13	15	12	**Totals**	37	7	11	7
Los Angeles								000 412 051—13	
Atlanta								200 000 005— 7	

E—Hale, Montanez. LOB—Los Angeles 6, Atlanta 6. 2B—Gilbreath, Cey, Sutton. HR—Matthews (9), Garvey 2 (20), Russell (3). SB—Hale, Matthews. SF—Montanez.

	IP	H	R	ER	BB	SO
Sutton (W 9-3)	7	5	2	1	0	8
Wall	1 1-3	5	5	5	2	2
Sosa	2-3	1	0	0	0	1
Messrsmth (L 5-4)	6	8	7	6	3	4
LaCorte	1 2-3	4	4	4	1	1
Campbell	1-3	1	1	1	0	0
Capra	0 0-1	2	1	1	1	1

T—2:47. A—10,277.

Expos 5, Cubs 0

CHICAGO	ab	r	h	bi	MONTREAL	ab	r	h	bi
DeJesus ss	4	0	0	0	Cash 2b	4	0	1	2
Blittner lf	4	0	1	0	Speier ss	3	0	0	0
Buckner 1b	4	0	1	0	Valentin rf	5	0	2	0
Murcer rf	4	0	1	0	Perez 1b	4	1	0	0
JeMorls cf	4	0	1	0	Unser 1b	0	0	0	0
Ontivrs 3b	4	0	0	0	Carter c	4	0	1	0
Swisher c	3	0	0	0	Cromartie lf	4	2	3	0
Kelleher 2b	2	0	1	0	Dawson cf	4	2	4	1
Moore p	0	0	0	0	Garrett 3b	4	0	1	1
Gross ph	1	0	1	0	Brown p	4	0	0	0
Todd p	0	0	0	0					
Burris p	1	0	0	0					
Trillo 2b	2	0	1	0					
Totals	33	0	7	0	**Totals**	36	5	12	4
Chicago								000 000 000— 0	
Montreal								010 220 00x— 5	

E—Swisher. LOB—Chicago 6, Montreal 10. 2B—Buckner, Cromartie, Trillo, JeMorales. SB—Dawson. SF—Cash.

	IP	H	R	ER	BB	SO
Burris (L 5-7)	4 2-3	10	5	4	1	2
Moore	2 1-3	2	0	0	1	1
Todd	1	0	0	0	0	0
Brown (W 5-6)	9	7	0	0	0	2

T—2:08. A—13,269.

Mets 5, Phillies 3

PHILADELPHIA	ab	r	h	bi	NEW YORK	ab	r	h	bi
Martin rf	4	1	1	0	Randle 3b	4	1	2	0
Bowa ss	3	0	1	0	Valentn 1b	4	3	2	1
Brown ph	1	0	1	2	Hendrsn lf	4	0	1	2
Brusstar p	0	0	0	0	Kranepl 1b	0	0	0	0
Schmidt 3b	4	0	1	0	Harrisn ss	4	0	0	0
Luzinski lf	4	0	0	0	Stearns c	3	0	1	1
Boone 1b	4	1	1	1	Boisclair rf	4	1	1	0
Maddox cf	4	0	0	0	Yongbld cf	2	0	0	0
Harmon ss	3	0	0	0	azzilli cf	0	0	0	0
McBrid ph	0	0	0	0	Flynn 2b	4	0	1	0
Foote c	2	0	0	0	Koosmn p	2	0	0	0
Hebner ph	1	0	0	0	Lockwod p	1	0	0	0
Lonborg p	2	0	0	0					
Sizemor 2b	0	1	0	0					
Totals	32	3	5	3	**Totals**	32	5	8	4
Philadelphia								000 000 021— 3	
New York								201 010 01x— 5	

E—Martin, Harmon. LOB—Philadelphia 5, New York 7. 2B—Randle, Henderson, Bowa, Martin, Brown. HR—Valentine (2), Boone (4). SB—Boisclair. S—Koosman.

	IP	H	R	ER	BB	SO
Lonborg (L 1-2)	7	7	4	3	2	5
Brusstar	1	1	1	0	1	1
Kosmn (W 6-8)	7 2-3	4	2	2	2	6
Lockwood	1 1-3	1	1	1	1	1

Save—Lockwood (11). T—2:06. A—12,434.

Padres 7, Astros 4

SAN DIEGO	ab	r	h	bi	HOUSTON	ab	r	h	bi
Richrds lf	3	1	1	0	Gonzalz 2b	4	1	0	0
Almon ss	5	0	0	0	Sambito p	0	0	0	0
Ivie 1b	4	1	3	3	Cabell 3b	5	1	1	0
Sthrlnd 3b	0	0	0	0	Cedeno cf	4	2	2	1
Winfield rf	4	0	1	0	Watson 1b	4	0	0	0
Spillner p	1	0	0	0	Cruz rf	2	0	2	1
Hendrck cf	4	1	3	1	Fergusn c	3	0	1	1
Tenace 1b	2	1	0	0	Fuller lf	4	0	0	0
Roberts c	5	1	2	2	Metzger ss	4	0	0	0
Champn 2b	5	1	0	0	Larson p	2	0	1	0
D'Acqust p	0	0	0	0	Pentz p	0	0	0	0
Sawyer p	0	0	0	0	Gardnr ph	1	0	0	0
Scanlon ph	1	0	0	0	McLghlin p	0	0	0	0
Whrmstr p	0	0	0	0	Boswell 2b	1	0	0	0
Rttnmn ph	1	0	0	0					
Freislbn p	0	0	0	0					
Turner rf	2	1	2	0					
Totals	37	7	12	6	**Totals**	34	4	7	3
San Diego								101 005 000— 7	
Houston								101 010 100— 4	

E—Hendrick, Larson, Roberts, Ferguson, Watson, Tenace. DP—San Diego 1, Houston 2. LOB—San Diego 10, Houston 9. 2B—Hendrick, Turner 2. 3B—Roberts. SB—Richards 2, Cruz, Hendrick.

	IP	H	R	ER	BB	SO
D'Acquisto	1-3	1	1	1	3	0
Sawyer	1 2-3	1	0	0	0	2
Wehrmeister	2	1	1	0	1	2
Freisleben (W 1-5)	1	2	1	1	1	1
Spillner	4	2	1	0	0	2
Larson (L 0-3)	5 1-3	8	7	5	3	2
Pentz	2-3	1	0	0	1	1
McLaughlin	2	2	0	0	2	0
Sambito	1	1	0	0	1	0

Save—Spillner (3). HBP—by Wehrmeister (Cedeno). WP—Larson. PB—Ferguson. T—2:35. A—8,367.

Reds 5, Giants 4

SAN FRANCISCO	ab	r	h	bi	CINCINNATI	ab	r	h	bi
Andrws 2b	5	0	2	0	Rose 3b	5	0	0	0
Whitfild lf	5	0	0	0	Griffey rf	4	2	3	0
Evans 3b	2	1	1	0	Morgan 2b	5	1	3	0
Lemastr ss	3	0	1	0	Driessn 1b	4	1	1	3
Thmssn cf	5	0	0	0	Foster lf	4	0	1	0
McCovy 1b	4	0	0	0	Geronm cf	5	1	2	0
Clark rf	5	0	1	1	Plummr c	3	0	0	0
Harris 3b	4	2	1	0	Bailey ph	1	0	0	0
Hill c	3	1	2	2	Murray p	0	0	0	0
Sadek c	2	0	1	0	Auerbch ss	3	0	1	1
Barr p	2	0	0	0	Bench c	1	0	0	0
Heaverlo p	0	0	0	0	Seaver p	2	0	1	0
Thomas ph	0	0	0	0	Lum ph	1	0	0	0
Lavelle p	0	0	0	0	Borbon p	0	0	0	0
Madick ph	1	0	0	0	Knight ss	0	0	0	0
Curtis p	0	0	0	0					
Totals	41	4	9	3	**Totals**	38	5	12	4

One out when winning run scored.

San Francisco	000 020 110 00— 4
Cincinnati	010 030 000 01— 5

E—Barr, Auerbach 2. DP—San Francisco 1, Cincinnati 1. LOB—San Francisco 8, Cincinnati 13. 2B—Evans, Griffey, Harris, Lemaster. HR—Hill (4), Driessen (9). SB—Geronimo. S—Seaver, Heaverlo, Thomas. SF—Auerbach.

	IP	H	R	ER	BB	SO
Barr	5 1-3	11	4	3	4	1
Heaverlo	2 2-3	0	0	0	0	3
Lavelle	2	0	0	0	2	2
Curtis (L 1-3)	1-3	1	1	1	3	0
Seaver	8	8	4	4	2	8
Borbon	2	1	0	0	0	2
Murray (W 4-2)	1	0	0	0	0	0

WP—Seaver. Curtis. T—3:12. A—34,503.

Pirates 9, Cards 1

PITTSBURGH	ab	r	h	bi	ST. LOUIS	ab	r	h	bi
Stennett 2b	5	1	3	1	Brock lf	4	0	1	1
Garner 3b	4	1	2	1	Templtn ss	4	0	0	0
Parker rf	5	1	1	0	Scott cf	4	0	1	0
Robinsn lf	2	2	2	2	Hrnndz 1b	4	0	2	0
Moreno cf	1	0	0	0	Rader c	4	0	0	0
Oliver lf	4	1	1	1	Mmphry rf	4	0	1	0
Stargell 1b	5	1	2	2	Phillips 3b	4	0	0	0
Ott c	5	1	2	1	Kessngr 2b	3	1	2	0
Taveras ss	5	1	2	1	Rasmssn p	1	0	0	0
Kison p	3	0	0	0	Metzger p	0	0	0	0
Gonzalz ph	1	0	0	0	Freed ph	0	0	0	0
Gossage p	1	0	0	0	Carroll p	0	0	0	0
					Cruz ph	1	0	0	0
					Hrabsky p	0	0	0	0
					Simmns ph	1	0	0	0
Totals	41	9	15	9	**Totals**	34	1	7	1
Pittsburgh								210 020 004— 9	
St. Louis								000 010 000— 1	

LOB—Pittsburgh 9, St. Louis 8. 2B—Robinson, Parker, Oliver, Taveras. 3B—Mumphrey. HR—Robinson (9), Stargell (12), Garner (6). SB—Stennett, Taveras 2, Robinson.

	IP	H	R	ER	BB	SO
Kison (W 6-3)		6	1	1	1	4
Gossage	2	1	0	0	1	3
Rsmssn (L 6-9)	4 2-3	9	5	5	1	4
Metzger	1-	5	3	0	0	5	0
Carroll	2	1	3	0	0	2	0
Hrabosy	2	5	4	4	0	3	HBP-

Hrabosky. T—2¼. 8 3⁄4 ⅜. A 15,4),n

Gerry's dumps Meginnis Ford

Gerry's erupted for seven runs in the sixth inning and held on to defeat Meginnis Ford, 9-6, in Junior Legion baseball Wednesday night at Sherman Field.

Bob Downs, Dean Carstens, Jim Oppegard and Scott Carlson had hits in the Gerry's uprising which turned a 3-2 deficit into a 9-3 lead.

T.O. Haas scored three times in the bottom of the seventh to nip State Federal, 3-2, in the Midget game.

Gerry's 9, Meginnis 6

Gerry's	000	207	0	—	9	7	3		
Meginnis	002	013	0	—	6	6	3		

Scott Carlson, Dave Hill (6) and Rick Thomassen, Dean Carstens (6); Mark True, Fred Petersen (6) and Jack Jablonski. WP—Carlson; LP—Thomassen.

T.O. Haas 3
State Federal 2

State Federal	010	010	0	—	2	3	3		
T.O Haas	000	000	3	—	3	7	2		

Dan Bissel nd Ed Woolman; Jeff Solomons and Kevin Gish. WP—Solomons; LP—Bissel.

Wimbledon results

Women's Singles Semifinals

Virginia Wade (3) Britain def. Chris Evert (1) U.S. 6-2, 4-6, 6-1; Betty Stove (7) Holland def. Sue Barker (4) Britain, 6-4, 2-6, 6-4.

Men's Doubles, Quarter-finals

John Alexander and Phil Dent, Australia, def. Syd Ball and Kim Warwick, Australia, 6-4, 6-4, 6-2; Ross Case and Geoff Masters, Australia, vs. Bob Hewitt and Frew McMillan, South Africa, 6-2, 9-8, 5-7, 7-9, 6-6 unfinished

Women's Doubles, Quarter-finals

Helen Gourlay, Australia, and JoAnn Russell, Naples, Fla., def. Brigitte Cuypers and Marise Kruger, South Africa, 8-9, 6-4, 6-2.

Mixed Doubles, third round

Phil Dent, Australia, and Billie Jean King, San Mateo, Calif., def. Steve Docherty, Portland, Ore., and Pat Bostrom, Seattle, Wash., 6-2, 6-4.

Capitol Tire Stores
B.F.Goodrich
LOW VACATION TIRE PRICES!
SILVERTOWN
$33
Firsts Not Blems
ALL OF THESE POPULAR SIZES
E78x14 E78x15
F78x14 F78x15
-78x14 G78x15
H78x14 H78x15
PLUS F.E.T. 2.27-2.87
double belted whitewalls
B.F.Goodrich Double Belted STEEL RADIALS
ER78x14 ..... 47.95
FR78x14 ..... 49.95
GR78x14 ..... 51.95
HR78x14 ..... 54.95
FR78x15 ..... 49.95
GR78x15 ..... 54.95
HR78x15 ..... 59.95
JR78x15 ..... 63.95
WHITEWALLS EXCHANGE Plus F.E.T. 2.49-3.31
Custom Retreads
5.60x15 ..... 14.88
E78x14 ..... 15.88
F78x14 ..... 15.88
G78x14 ..... 16.88
G78x15 ..... 16.88
H78x15 ..... 17.88
L78x15 ..... 17.88
Exchange old tire Plus F.E.T. 43 - 1.00
B.F.Goodrich STEEL RADIAL IMPORTS
155SR-12 34.95
155SR-13 39.95
165SR-13 37.95
165SR-14 42.95
155SR-15 40.95
165SR-15 42.95
FET 1.47-2.04
EXCHANGE
Low, Low Prices . . .
RAISED WHITE LETTER T/A
E70/13 32.95
E70/14 38.95
F78/14 39.95
G70/14 40.95
G70/15 40.95
H70/15 42.95
E80/14 42.95
F80/14 44.95
G80/14 49.95
L80/15 54.95
Exchange Plus F.E.T. 2.09-3.72
B.F.Goodrich
SUPERIOR WHEELS
ALL WHEELS IN STOCK CLOSEOUT SPECIAL PRICES

UNITS	STOCKS #	DESCRIPTION	SIZE	PRICE
26	37400P	Superlug Mags	14X6¾	$33.95
60	34584Z	White Spoke	15X8	$32.95
80	42500P	Pantera	15X7	$39.95
28	39057X	Turbine Spoke	15X7	$40.95
56	444700	Super Sabre	14X7	$40.95
36	455850	Chrome Spoke	15X8	$44.95
30	31-4070	Chrome Rev.	14X6	$18.95
40	36056	Wire Basket	15X6	$34.95
36	364000	Slotted Chrome	14X6	$27.95

Michelin
SALE! VW—DATSUN TOYOTA-TIRES
24.95
2400 "O" 432-4497
13th & SOUTH 477-3741
1150 NORTH 48th 467-3561
Capitol Tire Stores

KING DOLLAR
Open July 4th
A-GO-GO BEER & LIQUOR DRIVE-IN
27th & VINE
Beer Prices Good thru July 6th
MICHELOB ..... $6.49 Case
HAMM'S ..... $5.09 Case
SCHLITZ ..... $5.99 Case
Old Milwaukee . $4.49 Case
BALLANTINE ..... $3.99 Case
BUDWEISER ..... $5.79 Case
FALSTAFF ..... $4.39 Warm Case 16 Bottles
MILLER'S $2.99 Warm 12-Pack
PABST BLUE RIBBON $2.69 Warm 12-Pack
SAVE ½ HALF GALLON
CABIN STILL $9.99
ANCIENT AGE $8.88
OLD CROW $9.22
CALVERT EXTRA $7.99
SMIRNOFF VODKA $8.99
GILBEY'S GIN Metric Half Gallon $7.99
SCHENLEY'S GIN Quart $3.99
VODKA Quart $3.39
BACARDI RUM Light or Dark $4.99 Quart
CANADIAN CLUB $7.19 Quart
WINDSOR CANADIAN $4.99 Quart
PASSPORT SCOTCH $4.99 Quart

Bunny Richards back on the job

By Chuck Sinclair
Staff Sports Writer

Nebraska golf enthusiasts will be pleased to know that less than a month after open-heart surgery, Hillcrest Country Club professional Bunny Richards is back on the job sporting full-time hours.

Although he admits a full schedule is rather taxing at this stage, he wouldn't have it any other way.

"I've really been feeling pretty good," Richards says. "I'm not completely through with surgery, but the most crucial is over. It's great to be back."

Just as Bunny gets back, a prestigious event will be making a return to Hillcrest after a nine-year absence, the Nebraska Amateur Golf Assn 1977 State Amateur Championships scheduled to run July 27-30.

The NAGA has enlisted the aid of eight time champion Bob Astleford in helping Richards run the tournament. Astleford, the NAGA tournament director and Richards will handle tournament operations for the 72-hole event.

The state's major golf tournament is open to the first 150 male Nebraska residents with a handicap of eight or less with a pro-am scheduled to precede the tourney on Monday.

Entries must reach the NAGA office, Box 1492, Grand Island, 68801, before July 17, and be among the first 150 to be accepted.

When Jack Nicklaus was in Omaha last week, he discussed the differences in design and set-up of a golf course in reference to the recently completed U.S. Open.

Nicklaus said that it's the way the course is set-up by the U.S.G.A., not the design, that usually has the pros scratching their heads by the time their rounds are finished.

If the state's golfers are scratching their heads after playing in the amateur, it won't be because of such strict controls.

"We work together with the NAGA on how the course might be set-up for tournament play," Richards commented. "But the final decision is ours in all cases. They can make recommendations on pin placements and tees, but they wouldn't think of asking you to let your rough grow.

"There won't be any major changes in the course from now until the tournament," Richards added. "I had a call from the state amateur body to set up a meeting with myself and our superintendent Maury Spence to discuss possible pin placements and things like that."

While there will be no major changes in the course, players who have not played the course since the last state amateur held there in 1968 will notice some definite changes, among them a large fairway trap down the left side of No. 1 fairway.

They will find other changes along with the 10 years growth of all the trees.

"It should be a challenging course for the tournament," Richards said. "It will be interesting."

Here are some other golf notes of local interest:

—The Aurora Open Golf Tournament originally scheduled for June 26th has been rescheduled until August 14th at the Aurora Country Club.

—There will be a public hearing in the Council Chamber of the County-City Building Thursday at 7:30 p.m. for the purpose of discussing and hearing comments regarding fee structures for Lincoln's municipal golf course.

—Entries are open for the men's city golf tournament starting this year on the two public courses followed by a cut to the low 80 players and ties (low 30 in the seniors) then a move to the two country clubs.

—The Lincoln Women's Municipal Golf Assn. 4 club tournament is scheduled for Tuesday at Holmes with a luncheon following.

—The Lincoln Municipal Golfer's Assn. is holding a Scotch twosome tournament at Mahoney Park July 9 open to all members.

—Hidden Valley Golf Course is holding a Fourth of July Couples tournament with a 1 p.m. starting time. Participants may sign up at the course.

Leading scores

Mahoney Park

Terry Novak 73, Mike Wilber 77, Mike Russell 78, John Scheer 77, Bryan Grassrup 77, Dennis Sherman 79, Lee Strube 76, Bruce Lightner 76, Bob Gantt 72, Bill Bollack 76, Larry Wellman 78, C. Jay West 67, Dick Dosper 79, Mike Hoefs 73, Bob Willis 74, Richie Gast 79, Scott Lawson 89.

Holmes Park

Hal Dornon 74, Jim Lowe 73, Otto R. Bonner 74, Harry Burkey 77, Jim Greene 73, R. Bell 75, Chuck Dysart 75, Bill Green 78, Gary Smith 77, John Davidson 79, Sam Hoult 73, Jim Gamber 76, Lloyd Jones 79, Gary Ruby 77, Bert Daniels eagle on No. 7, Wes Schuchart 71, Ezra Harr 77, Bob Brantley eagle on No. 8, Bill Dowdin eagle on No. 1, Dick Kahler 78, Terry Pitts 76, Mike Zimerski 72, Greg Cornennet eagle on No. 8, John Herrod 78, Bob Huth 75, Chuck Taylor 78, Mike McPherson 78, Clay Anderson 75 eagle on Nos. 6 and 18, Jay Tussing 77, Ed Schulenberg eagle on No. 18, Nancy Teague eagle on No. 9.

Country Club of Lincoln

No scores available.

Pioneers Park

John Anderson 74, Walter Burnhart 77, Lon Hopple eagle on No. 11, Buck Duer 72, Herb Stock 73, Harry Large eagle on No. 18.

Hole-in-one: Hugh Chalmers aced the par three 153 yard seventh hole with a seven iron witnessed by John Garvey and George Nankins and Dave Dorpat.

Connie Compton 89, Earline Hogg 92, Betty Jo Shiner 88, Theo Filbert 95, Mac Berkheimer 92, Dorothy Schwartzkopf 81, Jane Deeter 83, Jan Weyhrauch 86, Betty Abel 93, R. Swetman 93, Maxine Dunbar 95, Willis Jones 93, Bev Ward 95, Gloria Hughes 93, Jane Ganser 91, Marg Wise 94, Thel Hoppe 93, Nancy Teague 84, Liz Murray 92.

Hillcrest Country Club

No scores available. Dr. Roger Jurgens eagle on No. 18.

Hole-in-one. Larry Rowan used a four-iron to ace the 157 yard eighth hole Saturday witnessed by Mel Mooberry, Lou Ottemann and Joe Grobler.

Annie Settell accomplished the same on the 134 yard par three 12th hole using a three wood Saturday. The shot was witnessed by her husband Bob Settell.

Big I tourney qualifiers

No. 1 (8 a.m.) and No. 10 (1 p.m.) — Scott Fredstrom, Papillion, Chris Swett, Lincoln, Steve Mack, Grand Island and Mike Fraka, Columbus, No. 2 and No. 11 — Kevin Chestnut, Omaha, Mike Schuchart, Lincoln, Jan Struck, Columbus and Fred Backer, McCook, No. 3 and No. 12 — Mike Jansen, Omaha, Paul Johnson, Lincoln, Cathy Curry, Columbus and Cal Berreckman, Cozad.

No. 4 and No. 13 — Robert Knowles, Omaha, Clay Anderson, Lincoln, Curt Alan, Oakland and Dan Walker, Grand Island. No. 5 and No. 14 — Dean Wilson III, Omaha, Corey West, Lincoln, Doug Hoskins, Grand Island and Tom Main, Sutherland. No. 6 and No. 15 — Mike Scott, Omaha, Bill Colgate, Chadron, Bill Spangler, Lincoln and Nick Janssen, Nickerson.

No. 7 and No. 16 — Greg Wilson, Omaha, Mark Maness, Lincoln, Clark Lamb, Gering and Steve Kunzman, Albion. No. 8 and No. 17 — John Mahon, Omaha, Dave Renning, Albion, Scott Ferguson, Columbus and Steve Peterson, Oakland. No. 9 and No. 18 — Jim Lisko, Omaha, Brad Irvin, Fullerton, Steve Bruening, Superior and Tom Huston, Broken Bow.

No. 10 and No. 19 — Harris Frankel, Omaha, Steve Willy, Hastings, Wayne Westcott, Ainsworth and Mike Mancuso, Columbus. No. 11 and No. 20 — Greg Anderson, Omaha, Mark Svec, Scribner, James Michel, Grand Island and Mark Young, Valentine. No. 12 and No. 21 — Brad Burkland, Omaha, Tim Brown, Fremont, Bruce Merchant, Norfolk and Troy Hedin, Kimball.

No. 13 and No. 22 — Chris Christensen, Omaha, Todd Sukstorf, Fremont, Chris Moyer, Hooper and John Hyland, Scottsbluff. No. 14 and No. 23 — Steve Dinhm, Omaha, Dan Pabian, Fremont, Doug Gilg, Bassett and Dwayne Marvine, McCook.

No. 15 and No. 24 — Mike Tewhill, Omaha, Tom Jeffers, Valentine, Dan Blankenship, Wausa and John Decora, Bridgeport. No. 16 and No. 25 — Kent Stroh, Omaha, Jim Welborn, McCook and Andy Waite, Scottsbluff (fourth to be selected). No. 17 and No. 26 — Michael Heaney, Omaha and three others to be selected. No. 18 and No. 27 — Four players to be selected.

Ude pitches perfect game

Dick Ude hurled a perfect five-inning game and Valentino's backed him with a pair of eight-run innings in a 16-0 win over Arnold's Tavern Wednesday night in the AAA fast pitch-league at Ballard Field.

Ude struck out three in gaining his eighth win in as many starts and Val's scored eight runs in the second and eight more in the fifth.

Dan Schrader's grand slam homer and a solo shot by Rick Kahler keyed the second inning burst and Dennis Kuenning hit a three-run homer in the fifth.

The win lifted Val's (12-2) to within one game of league-leading Misty Lounge (14-2). The two will meet Fridy night at 8:30.

Gary Healy had a triple, double and single and scored three times and Harry Kasischke gained his seventh win without a loss as Dick Flynn Buick dumped Stan's Lounge, 8-3, in Wednesday's nightcap. The win kept Flynn's (11-4) within striking distance of the leaders.

Rod Yoekl homered for Flynn's.

Valentino's 16 Arnold's 0

Valentino's								080	08—16
Arnold								000	00— 0

Dick Ude and Scott Schneider, Larry Furasek and Gary Kuebler. HR — Dan Schrader (1), Dennis Kuenning (2), Rick Kahler (5), Valentino's. WP — Ude (8-0); LP — Furasek (1-8).

Flynn 8, Stan's 3

Stan's Lounge								000	210
Dick Flynn Buick								213	200

Scott Votava and Max Marquart; Harry Kasischke, Marv Razor (6) and Gary Thoma. RH—Rod Yokel, Flynn (5). WP—Kasischke (7-0), LP—Votava (0-2).

City softball

Men

Southgate Methodist 5, Harris Labs 4; Kraft DX 10, LSC 5, NBC 17, KUON-TV 12; Pepsi 8, Dawn Patrol 6, Trojans 10, Valentino's 4, Coneheads 11, Bryan Hospital 10, Pinochio's 35, Falstaff 11; Lincoln Jazz 18, Midland's Pkg. 8; Richman Gordman 22, Banker's Life 18; Nebraskaland Exterminators 7, Firestone Const. 0; McKee Bros 11, Duffy's 2; Caseys 28, Hot & Rocks 10, Lincoln Liberty Life 18, PMM 6; Bob's Texaco-Sutherland 8, Bonanza 5, Norm's Aluminum 14, Four Star Drug 5, Markwardt Const 4, Rookie Action 2; Floyd's DX 9, Wright Const. 7, Fleming Foods 18, ADM Oilers 3; Tartan 16, Pat Egan Ins 7, O.K. Electric 7, Bouwen's Plbg 0, Tartan Bears 13, Knoll's Rest 12; Work-a-While 2, Fred's Auto 1; KLMS 7, Dorsey Labs 0, Lancaster Co. Implement 24, Fed A's 20.

Women

Notifier 16, Capital City Footprinters 11, Lincoln Swingers 11, State Securities No. 17, O St. Carpet 11, First National 3, Lewis Service Center 13, Malcolm Merchants 11, Sweep Left C 19, First Mid 18; York 7, Misty Lounge 6; Odyssey 12, Sportscoach 1; Arjay Advertising 17, Nitz Dairy Queen 5; Lincoln Office Equipment 16, VIP Lounge 1; Jr. Swingers 13, Glads 8; El Matador 12, CWA 0; Century Realty 28, State Securities No. 2 27; CTU No. 1 18, Waterhole 1; Sealrite 6, Drover 3.

AL standings, box scores

(2nd Tex-Oak game not included)

East	W	L	Pct.	GB
Boston	41	31	.569	—
New York	41	33	.554	1
Baltimore	39	35	.527	3
Cleveland	35	35	.500	5
Milwaukee	36	38	.486	6
Detroit	34	38	.472	7
Toronto	28	44	.389	13
West				
Minnesota	42	32	.568	—
Ch nego	8	32	.556	1
Kansas City	38	35	.521	3½
California	36	35	.507	4½
Texas	35	36	.493	5½
Oakland	31	41	.431	10
Seattle	34	45	.430	10½

Wednesday's Results

Cleveland 11, Baltimore 8, 1st, twilight
Baltimore 5, Cleveland 3, 2nd, 10 innings, night
Detroit 7, Boston 2, night
Milwaukee 1, Minnesota , night
Seattle 3, Chicago 1, night
Texas 4, Oakland 0, 1st, twilit
Texas at Oakland, 2nd, night
California 7, Kansas City 0, night

Thursday's Games (All Times EDT)

Baltimore (Grimsley 7-3) at Cleveland (Garland 4-8), 7:30 p.m.
New York (Hunter 3-3) at Toronto (Garvin 7-6), 7:30 p.m.
Boston (Tiant 5-6) at Detroit (Rozema 6-3), 8 p.m.

Friday's Games

Milwaukee at Seattle, night
Oakland at California, night
Minnesota at Chicago, night
Kansas City at Cleveland, night
Texas at Toronto, night
Detroit at New York, night
Baltimore at Boston, night

Tigers 7, Red Sox 2

BOSTON	ab	r	h	bi	DETROIT	ab	r	h	bi
Burleson ss	5	0	1	0	LeFlore cf	4	1	1	0
Lynn cf	5	0	2	1	Fuentes 2b	4	0	3	0
Rice dh	4	0	1	0	Staub dh	4	0	0	0
Ystrzms lf	4	0	0	0	Kemp lf	3	3	1	1
Fisk c	3	0	2	0	Thmpsn 1b	4	2	3	3
Scott 1b	3	0	0	0	Stanley rf	3	1	0	1
Carbo rf	4	0	1	0	Rodrigz 3b	3	0	0	1
Hobson 3b	4	1	2	1	Veryzer ss	4	0	1	1
Doyle 2b	3	1	0	0	Kimm c	3	0	1	0
Lee p	0	0	0	0	Fidrych p	0	0	0	0
Paxton p	0	0	0	0					
Hernndz p	0	0	0	0					
Murphy p	0	0	0	0					
Totals	35	2	9	2	**Totals**	32	7	10	7
Boston						000	000	200	— 2
Detroit						022	000	03x	— 7

E—Burleson, Stanley. DP—Boston 1, Detroit 1. LOB—Boston 9, Detroit 3. 2B—Thompson, Lynn, Kimm. HR—Hobson (13), Thompson (15). SB—LeFlore.

	IP	H	R	ER	BB	SO
Lee (L 4-2)	2 2-3	5	4	4	1	1
Paxton	4 1-3	3	1	1	0	1
Hernandez	2-3	1	2	2	2	0
Murphy	1-3	1	0	0	0	0
Fidrych (W 6-2)	9	9	2	2	2	5

Paxton pitched to 1 batter in 8th.
HBP—by Fidrych (Scott). WP—Paxton.
T—2:13. A—51,745.

Mariners 3, White Sox 1

SEATTLE	ab	r	h	bi	CHICAGO	ab	r	h	bi
Collins lf	4	0	1	2	Bannstr ss	4	0	1	0
Beez 2b	4	0	0	0	aorta 2b	4	0	1	0
Brnhrdt dh	4	0	1	0	Lemon cf	3	0	1	0
Rulones cf	4	0	1	0	LJhnsn dh	4	0	0	0
Stein 3b	4	0	0	0	Zisk lf	4	0	0	0
Lopez rf	4	1	1	0	Gamble rf	3	0	0	0
Meyer 1b	2	0	0	0	Sdrhlm 3b	3	0	1	0
Julze c	3	1	1	0	Spencer 1b	3	1	1	1
Reynlds ss	2	0	1	0	Essian c	3	0	1	0
Stanton ph	1	0	1	1	Wood p	0	0	0	0
Milborn ss	0	1	0	0					
House p	0	0	0	0					
Romo p	0	0	0	0					

	IP	H	R	ER	BB	SO
May (L 9-7)	2 1-3	3	5	5	3	1
Holdsworth	0	0	1	1	2	0
McGregor	2 1-3	6	5	5	3	1
TMartinez	3 1-3	4	0	0	0	3
Bibby (W 8-4)	6 2-3	8	6	3	3	6
Monge	1 1-3	2	2	2	2	2
Kern	1	0	0	0	0	1

Holdsworth pitched to 2 batters in 3rd, Monge pitched to 1 batter in 9th.
Save—Kern (11). WP—Bibby 2, Monge.
T—3:03.

Orioles 5, Indians 3

(Second Game)

BALTIMORE	ab	r	h	bi	CLEVELAND	ab	r	h	bi
Shopay cf	5	0	1	1	Kuiper 2b	5	1	4	2
Dauer 2b	3	0	0	0	Norris cf	4	0	2	0
Kelly lf	3	1	0	0	Dade rf	5	0	3	0
Singletn rf	4	0	0	0	Carty dh	3	0	0	0
Murray dh	5	2	4	2	Grubb lf	1	0	0	0
Muser 1b	4	0	1	0	Melton 1b	4	0	1	0
DeCincs 3b	4	1	1	1	Bell 3b	4	0	0	0
Garcia ss	3	1	1	0	Bochte lf	5	1	1	0
Belangr ss	1	0	1	1	Blanks ss	5	1	1	0
Skaggs c	3	0	2	0	Kendall c	1	0	0	0
More ph	1	0	0	0	Lwnstn ph	1	0	0	0
Dempsey c	0	0	0	0	Fosse c	0	0	0	0
DMartnz p	0	0	0	0	Dobson p	0	0	0	0
Drago p	0	0	0	0	Kern p	0	0	0	0
Totals	36	5	11	5	**Totals**	38	3	12	2
Baltimore						100	010	001	2— 5
Cleveland						000	020	001	0— 3

E—Dauer. DT—Baltimore4, Cleveand). LOB—Baltimore 10, Cleveland 11. 2B—Kuiper, Garcia, Melton, Dade, Shopay. HR—Murray (9). SB—Kelly. S—Kendall, Skaggs.

	IP	H	R	ER	BB	SO
D. Martinez	8 2-3	12	3	2	4	2
Drago (W 1-1)	1 1-3	0	0	0	1	1
Dobson	8 1-3	8	3	3	6	2
Kern (L 3-4)	1 2-3	3	2	2	2	2

WP—Kern. T—3:25. A—23,286.

Brewers 1, Twins 0

MILWAUKEE	ab	r	h	bi	MINNESOTA	ab	r	h	bi
Yount ss	3	0	1	0	Bostock cf	3	0	0	0
Joshua cf	4	0	0	0	Ford cf	1	0	0	0
Cooper 1b	4	1	2	0	Smalley ss	3	0	0	0
Bando 3b	2	0	0	1	Carew 1b	2	0	2	0
Money 2b	4	0	0	0	Wynegar c	4	0	0	0
Lezcano rf	4	0	3	0	Adams rf	4	0	1	0
Quirk dh	2	0	0	0	Hisle lf	3	0	1	0
McMilln ph	0	0	0	0	Chiles dh	3	0	0	0
Sheldon dh	0	0	0	0	Gomez ph	1	0	0	0
Brye lf	4	0	0	0	Cubbag 3b	3	0	1	0
Haney c	2	0	0	0	Kusick ph	1	0	0	0
Moore c	0	0	0	0	Wilfong 2b	4	0	1	0
Sorensen p	0	0	0	0	DJohnsn p	0	0	0	0
McClure p	0	0	0	0	Burgmer p	0	0	0	0
Castro p	0	0	0	0	TJohnsn p	0	0	0	0
Totals	29	1	6	1	**Totals**	32	0	6	0
Milwaukee						000	100	000	— 1
Minnesota						000	000	000	— 0

DP—Minnesota 3. LOB—Milwaukee 7, Minnesota 9. 2B—Carew, 3B—Cooper. SB—Lezcano 2. S—Hisle. SF—Bando.

	IP	H	R	ER	BB	SO
Sorensen (W 2-1)	8	6	0	0	3	5
McClure	1-3	0	0	0	0	0
Castro	2-3	0	0	0	0	0
DJohnson (L 1-2)	5	5	1	1	1	2
Burgmeier	3	0	0	0	3	3
TJohnson	1	1	0	0	1	1

Sorensen pitched to 1 batter in 9th.
Save — Castro (9). Balk — Sorensen, Buromeier. T—3:02. A—13,713.

Rangers 4, A's 0

(First Game)

TEXAS	ab	r	h	bi	OAKLAND	ab	r	h	bi
Harrah 3b	3	1	1	0	Crawfrd rf	4	0	0	0
Wshngtn lf	3	0	0	0	Perez 2b	2	0	2	0
Hendrsn rf	4	0	1	1	Alexndr 2b	0	0	0	0
Horton dh	3	1	0	0	Page lf	4	0	2	0
Hargrv 1b	4	0	1	0	Willms dh	4	0	0	0
Beniquz cf	3	2	1	1	Gross 3b	4	0	0	0
Ellis c	4	0	0	0	Sanguilln c	2	0	0	0
Cmprs ss	3	0	0	0	Newman c	1	0	0	0
Wills 2b	3	0	1	1	Tabb ph	1	0	0	0
Perry p	0	0	0	0	Jorgnsn 1b	4	0	1	0
					Armas cf	3	0	0	0
					Picciolo ss	3	0	1	0
					Norris p	0	0	0	0
					Coleman p	0	0	0	0
Totals	30	4	5	3	**Totals**	32	0	6	0
Texas						110	100	100	— 4
Oakland						000	000	000	— 0

E—Newman. DP—Texas 1, Oakland 1. LOB—Texas 3, Oakland 7. 2B—Harrah. HR—Beniquez (6). SB—Beniquez.

	IP	H	R	ER	BB	SO
Perry (W 7-6)	9	6	0	0	2	4
Norris (L 2-4)	6 2-3	5	4	4	4	4
Coleman	2 1-3	0	0	0	0	2

T—2:30.

Angels 7, Royals 0

KANSAS CITY	ab	r	h	bi	CALIFORNIA	ab	r	h	bi
Poquett rf	4	0	0	0	Flores dh	4	0	0	0
McRae lf	3	0	1	0	Remy 2b	5	1	1	0
GBrett 3b	4	0	0	0	Bonds rf	5	0	2	1
Mybrry 1b	3	0	2	0	Solaita 1b	4	1	1	2
Cowens cf	3	0	0	0	Chalk ss	4	1	1	0
Porter c	4	0	0	0	Jackson 3b	4	2	3	0
LaCock dh	3	0	2	0	Bosley cf	4	1	2	3
Patek ss	1	0	0	0	Torres lf	3	0	0	1
Wathen ph	1	0	0	0	Hmphry c	3	1	1	0
Heise ss	0	0	0	0	Ryan p	0	0	0	0
White 2b	2	0	0	0					
Nelson 2b	1	0	0	0					
Colborn p	0	0	0	0					
Bird p	0	0	0	0					
Mingori p	0	0	0	0					
Littell p	0	0	0	0					
Gura p	0	0	0	0					
Totals	29	0	5	0	**Totals**	36	7	11	7
Kansas City						000	000	000	— 0
California						000	321	00x	— 7

E—Mayberry, Porter, Heise, Chalk. DP—California2. LOB—Kansas City 6, California 8. 2B—McRae, Bonds, Chalk. 3B—Bosley. HR—Solaita. SB—Remy, Jackson. S—Balek, Humphrey.

	IP	H	R	ER	BB	SO
Colborn (L 9-8)	4 1-3	6	5	5	2	5
Bird	2-3	2	1	1	0	1
Mingori	1	2	1	1	0	0
Littell	1	1	0	0	0	3
Gura	1	0	0	0	0	0
Ryan (W 10-7)	9	5	0	0	3	12

WP—Colborn, Ryan. T—2.26. A—17,550.

4 Hawthorne teams win

Four teams gained wins in the Al Hawthorne League Wednesday night at Elk's Field. Waverly-Stan's and Ball Real Estate gained splits while Sam's lost twice.

Barry's dumped Waverly-Stan's 17-12. Waverly-Stan's defeated Sam's 10-3, Ball Real Estate nipped Sam's 13-12 and Hyland-Sports Courts defeated Ball Real Estate 11-9.

Ball Real Estate scored two runs in the bottm of the seventh to overtake Sam's in the third game.

Barry's 17, Waverly-Stan's 12

Waverly	602	021	1—	12	16	3
Barry's	411	704	x—	17	20	3

Dietz and Sasse, Berkland and Galusha, Simpson (5). HR — Bob Barry, Rick Moss, Barry's. WP — Berkland, LP — Dietz.

Waverly-Stan's 10, Sam's 3

Waverly	403	010	2—	10	16	1
Sam's	101	010	0—	3	12	1

Dietz and Sasse, Borreson and Lienemen. HR — Wismer, Waverly. WP — Dietz, LP — Borreson.

Ball RE 13, Sam's 12

Sam's	123	051	0—	12	14	0
Ball RE	303	332	2—	13	17	3

Colone Borreson (6) and Root, Carson and Bjornsen. HR — Blue, Sam's, Dave Brawford, Ball RE. WP — Carson, LP — Borreson.

Hy-Sports 11, Ball RE 9

Ball RE	201	311	1—	9	16	3
Hy-Sports	205	040	x—	11	13	3

Carson and Bjornsen, Mike Miller and Paul Jablonski. HR — Randy Draper, Ball RE, John McEniry, Hy-Sports. WP — Miller, LP — Carson.

Staplehurst nips Pirates

Staplehurst — Staplehurst scored three times in the bottom of the ninth to overtake the Lincoln Pirates and win, 10-9.

The Pirates held leads of 4-1 and 7-3, but Staplehurst came back to win. The loss dropped the Pirates to 12-11 on the season.

Staplehurst 10, Pirates 9

Pirates	220	300	200—	9	9	5
Staplehurst	102	130	003—	10	12	5

Pat Weixelman, Mike Nelson (6), Larry Salinas (9) and Gary Hart, Wiemer and Warmke. WP — Wiemer, LP — Salinas.

Odyssey wins

Odyssey defeated Lincoln Swingers 8-1 Wednesday night for the title of the Lincoln High School Invitational.

The championship game had been rained out twice.

Money is Racers' NHL roadblock

Indianapolis (UPI) — The Indianapolis Racers must come up with a financial package of between $3.5 and $5 million within a week if they want to be part of an expanded National Hockey League, it was disclosed Wednesday.

David Givens, general counsel of Indiana National Bank, which recently took over the assets of the financially pressed WHA entry, told a news conference upon his return from WHA meetings in New York the bank was prepared "to assist in making a successful application" for NHL membership.

He said the Racers' partnership must decide by July 6 whether to seek membership in the NHL for the 1977-78 season because the NHL is expected to act on such applications July 14.

The NHL proposed a merger with at least six WHA teams at its meetings in Chicago last week. Indianapolis was not one of the WHA franchises mentioned.

However, Givens said, "to the best of our knowledge, the Racers have a right to apply for NHL membership."

Transactions

BASEBALL
American League

CALIFORNIA ANGELS — Placed Joe Rudi, outfielder, on the supplemental disabled list, recalled Thad Bosley, outfielder from Salt Lake City of the Pacific Coast League.

TEXAS RANGERS — Placed Mike Marshall, pitcher, on the 21-day disabled list; recalled Mike Bacsik, pitcher, from Tucson of the Pacific Coast League.

National League

ATLANTA BRAVES — Placed Barry Bonnell, outfielder, on the 15-day disabled list, recalled Brian Asselstine, outfielder, from Richmond of the International League.

HOCKEY
National Hockey League

QUEBEC NORDIQUES — Signed Bob Fitchner, center.

American Hockey League

MAINE MARINERS — Named Bob McCammon coach.

FOOTBALL
National Football League

SAN FRANCISCO 49ERS — Announced that Lynn "Pappy" Waldorf, scout, is retiring.

Pocharski wins

Newport, R.I. (AP) — The one-ton offshore racer Spirit, skippered by Louis A. Pocharski of Marblehead, Mass., won a 25-mile race off Newport on Wednesday.

City women golf leaders

Championship flight

Jean Hyland	83-78—161
Jane Deeter	83-85—168
Dorothy Schwartzkopf	87-86—173
Betty Abel	88-87—175
Karen Epp	90-87—177
Jan Weyhrauch	92-85—177
Gloria Hughes	89-89—178
Mac Berkheimer	91-93—184
Jane Ganser	91-94—185
Willis Jones	89-98—187
Connie Compton	92-95—187
Liz Murray	93-100—193

First flight

Sue Hergert	94-82—176
Bev Ward	96-89—185
Joyce Pocras	95-92—187
B. Jo Shiner	98-92—190
Ann Howley	94-97—191
Courtney Herman	94-97—191
Nancy Teague	94-98—192
Alice Taylor	98-95—193
Margaret Wise	99-95—194
Maxine Dunbar	99-95—194
Bev ReRossignol	95-100—195
Mary Ann Liggett	99-96—195
Inka Brolsma	98-100—198

Second flight

Earline Hogg	100-93—193
Theo Filbert	100-95—195
Sandy Howerter	104-95—195
Evalyn Watson	103-95—198
Eileen Stock	104-94—198

Cup rule okayed

London (AP) — Nations whose players compete in the Davis Cup tennis competition acted Wednesday to prevent teams from withdrawing from the events for political reasons.

Meeting in London they decided that any nation pulling out after the draw has been made will be disqualified the following year.

70TH&A BOTTLE SHOPPE
OPEN JULY 4th- 9 a.m. to 6 p.m.

SKOL VODKA 59.2 Oz.-80 Proof $6.39
CALVERT EXTRA Full Half Gallon $8.59
CANADIAN DELUXE Quart $4.29
GILBEY'S GIN Quart $4.49
KING GEORGE SCOTCH Quart $4.89

BEER BLAST!
Full Case-NR Bottles FALSTAFF $4.69
12-Pack-Warm Cans TUBORG GOLD $2.89
Warm Case-24 Cans Hamm's or Old Milwaukee $5.19

From The WINE CELLAR
Modrie-Madrie SANGRIA $2.79 Magnum $1.49 Fifth
Jacques Scott Lambrusco Lambrusco Rose' Scandiano $1.99 Fifth
Christian Brothers Chateau La Salle Fifth $2.29

WHILE QUANTITIES LAST

RACES & FIREWORKS
Friday Night July 1
$6,000 Purse
50 Lap Feature
SHELBY COUNTY SPEEDWAY
Harlan, Ia.
Races Start 8:30 PM
Rain Date July 2, 8:30 P.M.

BBBBB Brandeis
we care about you

JULY 4TH SUPER SALE

PREMIUM* 4-PLY POLYESTER CORD
IMPERIAL FALCON
Save now during this holiday sale.
L78-15** H78-15* * H78-14
G78-15 G78-14 F78-14
E78-14 B78-15 D78-14
C78-14 B78-13 A78-13

Graded Entries



By Mark Gordon

Ak-Sar-Ben, Omaha

Thursday's Entries

POST TIME: 4 P.M

PP Horse Jockey Wt. Odds

First race, purse $4,500, 4-year-olds & up, claiming $3,200, 6 furlongs.

4 Proudest Native (Jones) 120 5 2
2 Honey Dipper (Burgos) 109 3 1
9 Drifting Sands (Petersen) 117 7 2
11 Jons Honor (R. Meier) 117 4 1
1 Huntin Dreams (Stallings) 117 5 1
5 Gungo (Compton) 114 6-1
3 Severe Clear (Hill) 114 8 1
10-Capitol Chief (Doocy) 114 10 1
6 Fifth Bird (Pettinger) 114 12 1
12 L. Inconnu 2nd (No Boy) 114 15 1
7 Crooked (D. W. Whited) 120 15 1
8 Beau Rolly (Orona) 114 15 1

Also Kid Nomad (Lively) 114, Jackie Smith (No Boy) 117, Speak Up John (Maple) 114, Mr. Powerful (No Boy) 114

PROUDEST NATIVE — last repeated beats these. **HONEY DIPPER** — a main threat. **DRIFFING SANDS** — can share in purse.

Second race, purse $6,500, Nebraska-breds, 3-year-olds, claiming $7,500, 6 furlongs.

4 Baldin Jack (Lively) 117 5 2
8 Rubaly (No Boy) 117 3 1
10 Banish Blaze (Pettinger) 109 4 1
1 Ceresco (Orona) 114 5 1
5 Four Way Deal (Maple) 115 6 1
2 Miss Melody A. (Williams) 112 8 1
12 Mollie Craft (Compton) 109 10 1
3 Arctic Sunset (Lammers) **110 12-1
7 Swing Veur (Jones) 114 15 1
11 Tel A Rose (R. Meier) 109 15 1
6 Hummer Boy (Lammers) **107 15 1
9 Drexel Red (Burgos) 120 15 1

Also Spy's Misty Dream (Ecoffey) 112, Sugar Mountain (Stallings) 109, Little Miss Linda (Kunitake) 112, Nickle Nite (No Boy) 114.

BALDIN JACK — like chances here. **RUBALY** — certainly not out of it. **BANISH BLAZE** — may be closer.

Third race, purse $7,000, maidens, fillies, 2-year-olds, 5 furlongs.

1 Run Royal Run (Maple) 117 3 1
2 Shawn's Song (No Boy) 117 4 1
5 Freeway Fran (No Boy) 117 9-2
12 Swift Pam (No Boy) 117 5 1
9 My Gal Ag (No Boy) 117 6 1
7 See Gemosa Split (Greer) 117 8 1
4 Silver Mart (Jones) 117 10 1
11 Rocket Wind (Switzer) 117 12 1
8 Sundel Lady (Hill) 117 15 1
6 Hour of Honor (Whited) 117 15 1
10 Double Vault (No Boy) 117 15 1
3 Patty Green (Baxter) 117 15 1

Also Meenie Zookini (Mike Day) 117, Rob Ker Lori (Pettinger) 117, Imaglorygirl (No Boy) 117, Two Steps Beyond (Clark) 117.

RUN ROYAL RUN — rider, rail must help. **SHAWN'S SONG** — can improve on recent. **FREEWAY FRAN** — can get part.

Fourth race, purse $5,000, 4-year-olds & up, claiming $4,000-$3,500, mile and 1/16th.

11 Mr. L S. (Greer) 120 3 1
1 Toshera (Williams) 120 7 2
3 Super Tudor (Petersen) 114 4-1
8-Light On The Hill (Ecoffey) 117 5 1
12 Ninfala Vargus (Jones) 120 6 1
2 Guaco (Petersen) 114 8-1
5 Pambouk (Whited) 114 10 1
6 Echo Bay's Kes (Compton) 120 12-1
9 Schleswig Holstein (No Boy) 114 15-1
4 Golden Jule (Hill) 112 15-1
10 Heaven or Hell (No Boy) 119 15 1
7 Sheila's Choice (No Boy) 111 15-1

Also: Reason to Pat (Lively) 117, Wet Spot (Clark) 117, Valiant Pappa (No Boy) 111, Prince Frib (Kunitake) 117.

MR. L S — consistent sort. **TOSHERA** — would be no surprise. **SUPER TUDOR** — could prove troublesome.

Fifth race, purse $7,000, maidens, 3-year-olds, mile and 1/16th.

8 Stavros (No Boy) 118 5 2
1-Echec Au Roi (McBride) 118 3-1
4 Land of Peace (R. Meier) 118 4-1
10 Poona's Nature (Doocy) 118 5-1
12 With Nostalgia (No Boy) 118 6 1
2 Kevin's Flight (Burgos) 118 8 1
6 Miss Fire Jack (Stallings) 113 10 1
9 Lousam (Pettinger) 118 12 1
3 Dawn Watch (Maple) 118 15 1
11 Crafty Reason (No Boy) 118 15 1
5 Tod Les (Anderson) 118 15 1
7 Poonalee (No Boy) 113 15 1

Also Valentine Trip (Clark) 118, Gemini O Gemini (Petersen) 118, King Hussar (No Boy) 118, Barry J J. (Orona) 118.

STAVROS — usually close at hand. **ECHEC AU ROI** — the logical contender. **LAND OF PEACE** — outside possibilities.

Sixth race, purse $6,000, 4-year-olds & up, claiming $5,500-$5,000, 6 furlongs.

7 Saladito (Kunitake) 116 5 2
2-Greek Flyer (McBride) 116 3 1
6 Charming K. (No Boy) 111 4 1
1 Valley Rancher (Brown) 113 5-1
11 Billy Buck (Clark) 116 6-1
12 Be A Song (Lammers) **112 8-1
3 Huggin's Louise (Doocy) 108 10-1
8 Thorney (No Boy) 116 12-1
5 Native Sands (Greer) 119 15 1
4 Baruba (Jones) 113 15-1
10 Bars And Chimes (Burgos) 122 15 1
9 Little Bass (Orona) 122 15 1

Also. Miss Aggieville (Burgos) 114, Nail Bluff (Compton) 113, Mad Prince (No Boy) 119, Ogan (Doocy) 113.

SALADITO — best will be needed. **GREEK FLYER** — Ginny likes this one. **CHARMING K.** — could be closer.

Seventh race, purse $10,000, fillies, 3 and 4-year-olds, allowances, 6 furlongs.

4 Floral Crown (Pettinger) 111 3 1
5 Gypsy Valentine (King) 119 4-1
1 Jest A Vision (Williams) 119 5 1
12-Our First Pleasure (R. Meier) 117 6-1
7 Monida (No Boy) 109 8-1
2-Honky Tonk Girl (Maple) 109 10-1
6-Hannons Real Deal (Clark) 109 12 1
3 Bold Sonray (Doocy) 109 15-1
9 Hundred Proof (No Boy) 114 15 1
10 Gabby Lady (McBride) 111 15 1
8 Chilly Reception (Lammers) **110 15 1
11 Eve's Legend (Greer) 109 15 1

Also: Latin Heritage (Lammers) **110, Trick Two (Clark) 109, Rock Creek Queen (Williams) 109, My Nasrette (R. Meier) 111.

FLORAL CROWN — last was best indicator. **GYPSY VALENTINE** — rates a look in. **JEST A VISION** — might be a challenger.

Eighth race, purse $9,500, 4-year-olds & up, claiming $10,000-$9,000, 6 furlongs.

10 King's Cure (Maple) 122 5 2
8 Trace of Honey (R. Meier) 111 3-1
1 Saint Maurice (M. Meier) **115 4-1
4 Winyaw (No Boy) 119 5-1
12 Kool Kat (No Boy) 122 6 1
6 Oklahoma Sheik (Compton) 116 8 1
7 Ridanhi (No Boy) 116 10 1
11 Turns Dancer (No Boy) 116 12 1
2 Mark Your Date (No Boy) 116 15 1
9 Bout Lucky (M. Meier) **111 15 1
5 Lemon Dew (Jones) 116 15 1
3 Walkerscreek (Whited) 116 15 1

Also Prince of Kandy (Ecoffey) 119, TigerBeau (Petersen) 119, Amazing Peter (Maple) 122, De Elsie's Girl (Pettinger) 114.

KING'S CURE — appears best here. **TRACE OF HONEY** — last few much better. **SAINT MAURICE** — could take it all.

Ninth race, purse $8,500, 3-year-olds, claiming $10,000-$9,000, mile and 1/16th.

8 Armiger (No Boy) 118 3 1
12 Stogie Smoker (Ecoffey) 115 7 2
11 Centennial Clipper (No Boy) 117 4 1
1 Hello Flame (Williams) 114 5 1
2 Conqueror Me (Maple) 122 6-1
6 Liquified Larry (Greer) 111 8 1
9 Stop It (Stallings) 118 10 1
5 Tellit Tome (Clark) 113 12 1
7 El Ribot (No Boy) 118 15 1
3 Pro Mike (Pettinger) 115 15 1
10 Bene Raven (Stallings) 118 15 1
4 Len Paul (No Boy) 111 15-1

Also Chappo (Burgos) 119, P. J.'s Love (Compton) 117.

ARMIGER — late rush puts close. **STOGIE SMOKER** — always gives his best. **CENTENNIAL CLIPPER** — may go well here.

denotes seven-pound apprentice allowance

BEST BET—STAVROS (5)
LONGSHOT SPECIAL—BARUBA (6)

Wednesday results

First race, purse $7,000, 3-year-olds, claiming $6,500-$5,500, mile and 1/16th, T — 1:47 2/5.

I Spect (Kunitake)	12 60	5 80	3 60
Chakee (Maple)		4 60	3 60
Foxy Song (Meier)			16 80

Also ran Lindy Bridge, B W Chance, More Show, Bold Marth, Draft King, Sugarload King, Pour le Merit, Pool Champ, Fiddle A Dee.

Second race, purse $4,500, Nebraska-breds, 4-year-olds & up, claiming $3,200, 6 furlongs, T — 1:12 4/5.

Fleet Navan (Doocy)	25 40	8 20	5 80
Ping Pong Fong (McBride)		4 80	4 80
Blazing Queen (King)			20 00

Also ran: Adopted Gal, Hustle Gal, Salty Line, Preacher Clinton, Zednik, Classic Jack, Sturdy Marcy, Marra Dawn, Aspercel.

Daily Double (11-1) — $236.00

Third race, purse $7,000, Nebraska-breds, maidens, fillies, 2-year-olds, 5 furlongs, T—1.01 2/5.

Likety Lovely (Maple)	20 00	3 80	3 00
Jackie B. Gaughan (Lively)		2 20	2 20
Ring O'Fire (Lammers)			3 00

Also ran Heck's Queen, Jonna Dee, Anita's Cissie, Fleet Tammy, Sugar My Love, Tap Dancer Kissin' Colby, Angie Dee, Lassie's Flyer.

Fourth race, purse $5,000, 4-year-olds & up, claiming $4,500-$4,000, 6 furlongs, T—1:12 2/5.

Niobrara County (Maple)	18 60	8 40	5 00
Mr. D B. Jr (Williams)		26 80	10 20
Ivan's Beth (Kunitake)			5 80

Also ran Cody's Outlaw, Menewink, Lady Ah, Trafico Sioux, Mean Streak, Funbar Star, Speialagoo, Raise Profit, Duke Palermo.

Exacta (12-11) — $595.50

Fifth race, purse $9,000, 3 and 4-year-olds, allowance, 6 furlongs, T—1:12 1/5.

Rule Me Bold (Maple)	6 20	3 20	2 80
Might Sail (Kunitake)		3 40	3 20
Captain D. (Hill)			7 20

Also ran: Master Saint, Prince Caddo Bering Explorer, Swiftstick, Over The Tub, Partner's Kes, Jolly Bachelor, Trick Two, Hannon's Real Deal.

Sixth race, purse $8,000, 4-year-olds & up, claiming $8,000-$7,000, 6 furlongs, T—1:12 1/5.

Micalobe (Greer)	26 80	8 80	6 00
Royal Mandate (Kunitake)		4 00	3 20
Foxey Marcum (Maple)			7 20

Also ran: Windy Balcony, Tracy's Jet, Connie' Policy, Bigfoot, Star Engineer, Get Up Chuck, Tom Cassin, National Note.

Exacta (3-11)—$219.30

Seventh race, purse $12,000, fillies, 3-year-olds, allowance, 6 furlongs T—1.12.

Work Sheet (Lively)	15 40	8 40	5 20
Wilda Girl (Clark)		8 40	6 40
Lanyons Lick (Ecoffey)			5 00

Also ran: Miss Mido, Miss Launette, Patriotic Maid, Four Us, Mod Maude.

Eighth race, purse $12,000, 4-year-olds & up, allowance, mile and 70 yards, T—1 42 1/5.

Latimer (McBride)	7 40	5 40	3 00
Mels Golden Luck (Brown)		7 00	3 20
Stumpy The Boy (Ecoffey)			2 40

Also ran: Sad News Buford, Predermine, Pachuto.

Ninth race, purse $9,500, 4-year-olds & up, claiming $10,000-$9,000, mile and one furlong, T—1:52.

G. Henry (Compton)	8 40	5 40	4 00
Somali Royale (Pettinger)		4 20	4 00
Horme (Greer)			5 60

Also ran: White Light, Cool Night, Valentine Kid, Bambee T T., Middle Red.

Exacta (4-1)—$76.20
Attendance—11,227
Mutuel Handle—$1,151,326
Track: Fast

Big Ten, Pac-8 object to bowl

From news wires

The Olympia Challenge Bowl, announced Tuesday as an all-star clash between seniors from the Big Ten and Pacific 8 conferences, has drawn objections from both conferences.

Commissioner Wayne Duke said Wednesday the Big Ten objects to its senior football players participating in the game next January in Seattle and Pac-8 Executive Director Wiles Hallock said that conference has no involvement with and has not endorsed the game.

Duke said, however, that neither conference could prevent the seniors from playing.

"They play in the Senior Bowl and that's the same thing," Duke said.

"Sponsors of the game have been in touch with us but the Pac-8 is not officially connected with the game in any form," Hallock said. "It is my personal belief that our members will not encourage their players to participate."

Racing Quarter Horses
July 1st · 2nd · 4th
Pari-Mutuel Wagering:
* Daily Double
* Quinella
* Exacta
Post Time: 7:00 pm
Mon. July 4th Post. 4 pm
THAYER COUNTY DOWNS
· DESHLER, NEBRASKA

U.S. athletes star in World Games

Helsinki (UPI) — Americans dominated the start of the two-day 11th World Games Track and Field meet at Helsinki Olympic Stadium Wednesday as cold weather and a threat of rain reduced attendance to only 13,549 fans.

Tom Andrews, Bakersfield, Calif. won the 400-meter hurdles in 49.6 in a hard fight with Wes Williams, San Diego, who finished in 49.7. Williams was ahead until a few meters from the finish line, but had to give into Andrew's strong finish. Last year's Olympic fourth, Quentin Wheeler finished third.

Rosalyn Bryant of Chicago took a convincing win in the women's 400 meters. Bryant finished on 52.7, beating Beth Nail, Australia, 53.3 and Finland's Pirjo Haeggman, who finished on 53.6.

Henry March, of Brigham Young University, proved the strongest in the men's 3,000-meter steeplechase. After a rocket finish over the last 50 meters he cut the wire at 8:27.9, just ahead of Kenya's James Munyala. Finland's Tapio Kantanen was left behind at the 2,400 meter mark, after a move to gain a lead on the previous lap, and finished third.

In the men's 800 meters, Kenyan Mike Boit was in a class of his own. He took command of the race on the first lap and won at 1:44.6.

Boit said after the race he would like to race against Cuban Alberto Juantorena, who won the Olympic 800 meters. Juantorena is running only one event at Helsinki, Thursday's 400 meters.

"I'd like a real race, where I don't have to do all the work myself," Boit said.

A breakdown of the electric time-keeping system marred the men's 100 meters. Cuban ace Silvio Leonard sped to a fine 10.0 victory in the fastest race Helsinki spectators ever have seen. Guy Abrahams, Panama, Charlie Wells, U.S.A., and Haseley Crawford, Trinidad, all clocked 10.1.

Cuban David Giralt created a small sensation in the men's long jump by beating Olympic Champion Arnie Robinson of San Diego. After a tie at 25-5-⅞ after three jumps, Giralt stretched to a winning 26-1-⅜ in his final try.

Two holes-in-one recorded

The Hillcrest Country Club yielded two holes-in-one last Saturday as Annie Settell and Larry Rowan each recorded an ace.

With her husband, Bob Settell, looking on, Mrs. Settell stroked a three-wood shot into the cup on the 114-yard par three No. 12 hole.

Rowan picked up his ace on the No. 8 par three 157-yard hole. Mel Mooberry, Joe Grovier, Lov Ottemann, Bob Caesav and Bud Brown witnessed Rowan's four-iron shot.

New Area of Homesites Available
FOR SALE in Colonial Hills
68 and Tanglewood
Ph. 432-2746—488-9164
Colonial Hills is nearing full development. Choose your homesite now.
A development of West Gate Inc.

1. We did the shopping.

'77 FORD LTD

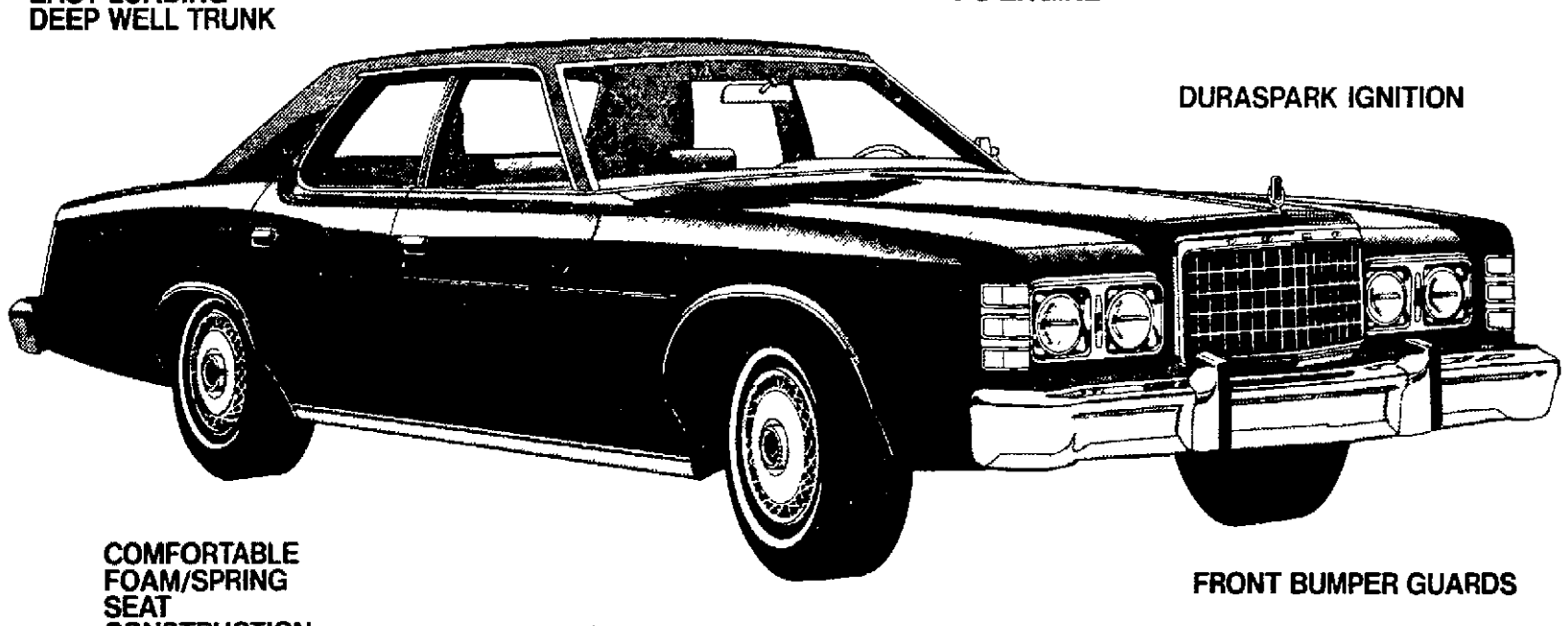
$4613* about

WITH ALL THESE FEATURES:
- Automatic Transmission
- Power Steering
- Power Front Disc Brakes
- WSW Steel-Belted Radials
- 302 CID V-8
- Full Wheel Covers
- Vinyl Insert Bodyside Moldings
- AM Radio

Come in choose your color. Order must be placed before July 4, 1977

COMPARE THESE STANDARD FEATURES THAT GIVE FORD LTD LASTING VALUE

EASY-LOADING DEEP WELL TRUNK
STRETCH-OUT ROOM FOR SIX PEOPLE
CUT PILE CARPETING
SURPRISINGLY ECONOMICAL V-8 ENGINE
DURASPARK IGNITION



COMFORTABLE FOAM/SPRING SEAT CONSTRUCTION
FULL-LENGTH PADDED ARMRESTS
LTD's FAMOUS QUIET SOUND PACKAGE
FRONT BUMPER GUARDS

*Independent shopping survey, week of June 6th, shows that the price above was an average price for the Ford LTD model at all of the Ford Dealers in the Lincoln Area. Some were higher, some lower. See your Ford Dealer for his price and terms. Title, and taxes not included.

ECONOMICAL V-8 GAS MILEAGE RATINGS
Ford's most economical V-8 is now available in all Ford LTDs and in Ford LTD Landau 2-door models

	Hwy.	City	Combined
Ford LTD 302 V-8	19	15	17

EPA estimates. Your actual mileage will vary depending on your car's condition, optional equipment, and how and where you drive.

2. Independent owners did the comparing.

63% of those who tested a Ford LTD and a Chevy Impala chose the LTD.

In a recent independent test 50 Ford and 50 Chevy owners selected at random in the Los Angeles area rated both Ford LTD and Impala for:
- Overall styling
- Interior and exterior features
- Roominess
- Trunk space
- Parking
- Driving under city, freeway and residential conditions

There were 55 separate tests in total. At the conclusion of these tests, all were asked if they had to choose, which of these cars they would be more likely to buy. The answer? 63% or nearly two out of three chose a Ford LTD.

So if you're in the habit of buying an Impala without comparing, kick the habit and compare. Because this year there are surprising differences between Ford LTD and Impala.

Ford FORD

TEST DRIVE FORD LTD AT YOUR LOCAL FORD DEALERS
Deen's Ford, Inc. 1901 West O 475-8821
Meginnis Ford 6400 O St. 464-0661

FCC clears NCAA TV clout

Washington (AP) — The Federal Communications Commission ruled Wednesday it cannot prevent the National Collegiate Athletic Association from keeping off television the games of schools which violate NCAA rules

The 6-1 vote, with Commissioner Benjamin L Hooks dissenting, upheld an FCC Broadcast Bureau ruling Jan 31 denying an appeal by Dr. John Irvan Moritzky Choate of Sand Springs, Okla.

Choate, on Aug. 5, 1975, asked the commission to investigate possible television censorship of athletic contests.

He contended the NCAA had adopted a policy of using access to television to ensure compliance with its rules.

Powerlifting event slated

The 1977 AAU Junior National Powerlifting Championships will be competed in Lincoln Saturday and Sunday.

Over 130 lifters from 32 states are entered. The designation "junior" has nothing to do with the ages of the competitors, meet chairman Roger Benjamin explains.

"Some of the best in the world will be on hand," Benjamin predicts. "A lifter is in the so-called junior class as long as he hasn't won a national title at the weight in which he will compete."

Lincoln's Mike Arthur, the top featherweight in the world last year, is eligible since he will be entered at 132 pounds.

Arthur set a deadlift world record of 540 pounds last year and his combined three-lift total of 1,210 pounds was the best in the world in 1976.

A physique competition — the winner will be crowned "Mr. Junior USA" — will also be held. Twenty-one entries from 15 states will be on hand. The current Mr. Nebraska, Chad Leonardi of Lincoln, defeated two top national performers last weekend in the Mr. Great Plains contest in St. Joseph, Mo.

Another top local entry in the lifting competition is super heavyweight Howard Nissen. A state trooper, the 294-pound Nissen is a member of the governor's security force as a bodyguard for Gov. Exon.

The schedule of events, all to be conducted in the east and west ballrooms of the Radisson Cornhusker Hotel:

Saturday
9 a.m. — 114, 123 and 132 pound classes
10 a.m. — Pre-judging of physique competition
1 p.m. — 148 and 165-pound classes
8 p.m. — Finals of physique competition

Sunday
9:30 a.m. — 181 and 198 pound classes
2 p.m. — 220, 242 and super heavyweight classes

Colleges meet with IRS today

Washington (AP) — A group of colleges will try to persuade the Internal Revenue Service Thursday that income derived from the televising and broadcasting of athletic contests should be tax-exempt.

Lawyers for the Cotton Bowl Association, a subsidiary of the Southwest Conference, as well as representatives for Southern Methodist University, Texas Christian University and Kansas will discuss the issue with IRS officials at the headquarters here.

The outcome of the conference will have a major effect on all colleges, one that could cost schools across the country $150 million in back taxes.

In a recent memorandum to members, J. Neils Thompson, president of the National Collegiate Athletic Association, described the potential IRS action as "a serious threat to the financial health of intercollegiate athletic programs."

In a routine audit of the Cotton Bowl in 1973, an IRS agent in Dallas concluded that television receipts were unrelated business income and thus outside the customary tax-exemt status for schools and colleges. The Dallas office, however, asked IRS headquarters in Washington for "technical advice."

Under such circumstances, the taxpayer can ask for a conference to discuss the issue. After one such conference, there was an indication that IRS was going to issue an adverse finding, meaning that the Cotton Bowl would have to come up with taxes for the past three years, plus seven per cent interest, or about $2.5 million.

The Cotton Bowl then asked for another hearing — the one Thursday — so that additional arguments could be made.

Feature races

At Arlington Park

Semilunar	2 80	2 40	2 20
My Fair Maid		3 80	3 00
Mickey's Gal			3 60

At Bowie Race Course

Star De Naskra	4 40	2 60	2 40
Marine Corp Tom		2 60	2 20
Tom Tom			2 60

At Belmont

Noble Dancer	3 80	2 80	2 60
Bemo		4 20	3 60
Indus Warrior			6 80

The Great Races for a great Holiday Week-End

Saturday's Great Race
$50,000 Board of Governor's Hdcp.
July 4th's Great Race
$50,000 Juvenile Stakes

9 Races Weekdays, Post Time 4 P.M. 10 Races Saturdays and July 4th Holiday. Post Time 2 P.M. Free Parking. Preferred parking and Valet Parking also available

Ak·Sar·Ben now thru July 23



Edna Stengel gravely ill

Glendale, Calif. (AP) — Mrs. Edna Stengel, widow of baseball great Casey Stengel, remained gravely ill but in stable condition Wednesday, according to a Glenoaks Convelescent Hospital spokeswoman.

Mrs. Stengel, 82, suffered a stroke last week. She has been in the hospital for five years because of poor health

The former Edna Lawson was married to Stengel 52 years. Stengel, Hall of Fame manager for the New York Yankees, died of cancer in 1975 at the age of 85

Stengel led the Yankees to 10 American League pennants and seven World Series championships.

Martin named NP track coach

North Platte — Doug Martin, head track coach at Gothenburg for the past six years, has been named to a similar position at North Platte High School.

Martin, the current president of the Nebraska Coaches Association, replaces Dave Aaberg, who resigned

STOCK CAR RACES
Saturday Nite
July 2, 8PM
Beatrice Speedway
Gage County Fairgrounds
Added Attraction:
POWDER PUFF DERBY
Adults $2 Children $1
Under 6 free

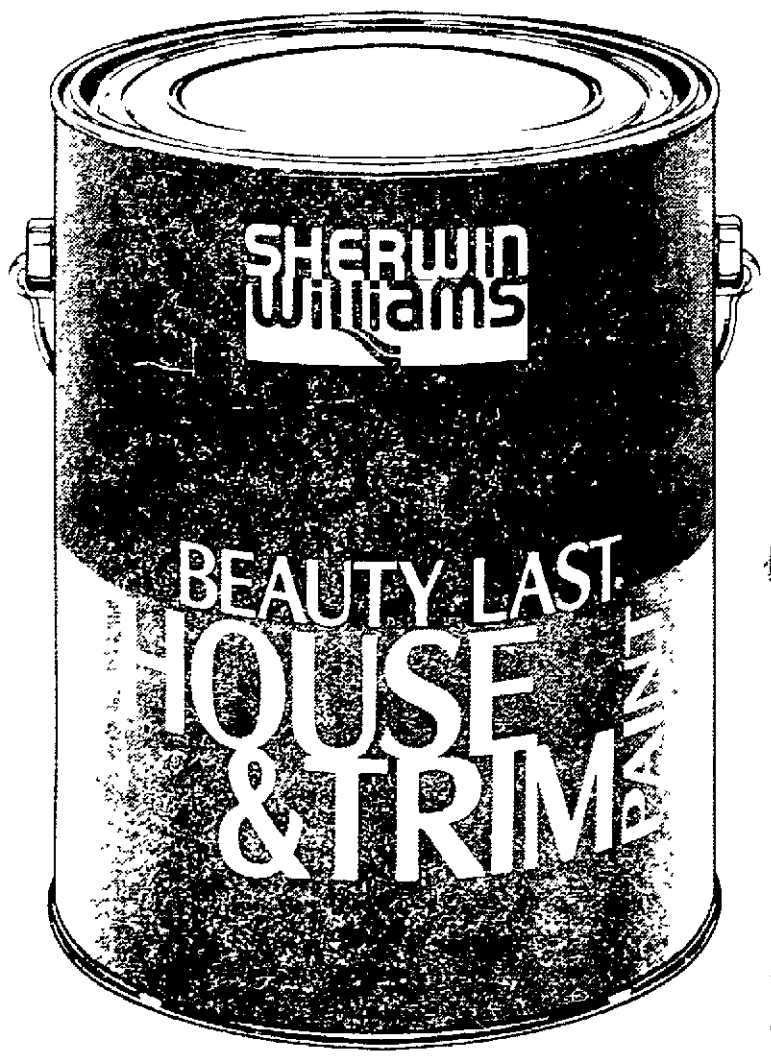
July 4th Special
'77 Demo Trans Vista
Only 1260 miles . . . has a heap of specials, swivel chairs, icebox . . . allready to go. $10,800 . . . special $8,190. See it at
GOTFREDSONS Chrysler Plymouth 84th & O Street

GOODYEAR
4 for the 4th Fireworks
'AMERICAN EAGLE' RADIAL
4th TIRE FREE
when you buy 3 at regular price
This is the new Goodyear radial you've seen on TV. With full width belts of Fiberglas — the tire cord derived from aramid fiber that's pound for pound stronger than steel. Strong enough for every road in America. Only From Goodyear
Save $55 To $95 Set Of 4
SALE ENDS JULY 9
RAIN CHECK — If we sell out of your size we will issue you a rain check assuring future delivery at the advertised price

Whitewall Size	Regular Price EACH	Regular Price FET	exchange FREE	Plus F E T per tire No trade needed
165SR 13	$ 55.65	$166.95	FREE	$1.80
165SR 15	$ 56.85	$170.55	FREE	$2.03
BR78 13	$ 69.90	$209.70	FREE	$2.00
BR78 14	$ 75.90	$227.70	FREE	$2.27
FR78 14	$ 83.40	$250.20	FREE	$2.54
GR78 14	$ 86.95	$260.85	FREE	$2.69
GR78 15	$ 89.75	$269.25	FREE	$2.79
HR78 14	$ 93.60	$280.80	FREE	$2.88
HR78 15	$ 95.85	$287.55	FREE	$2.95

H & S Auto Service 2510 So. 48 488-9860
HUSKER Tire & Auto 2400 No. 48 466-8241

Save $3 a gal.



***Beauty Last®* long lasting, quality latex house paint.**
Flat or gloss.
SALE
$8.99 a gal
reg. $11.99 a gal



Save $2 a gal. Mello-Tone® latex wall paint.
SALE
$6.99 a gal
reg. $8.99 a gal

Bring your house painting problems to us.
Satisfaction Guaranteed.
We have what you need.
LAST 6 DAYS
Sale ends July 5.

SHERWIN Williams *A paint. A store. A whole lot more.*

Free decorating service. Use Master Charge, BankAmericard, Visa, or our extended credit terms.
1600 stores that are 4 stores in one: paint-wallpaper-carpet-linoleum.

DOWNTOWN
1442 "O" St.
432-6641

GATEWAY SHOPPING CENTER
in Gateway North 464-4058

WENDELIN'S
2620 Stockwell
Across the street from Jack & Jill (Formerly Shavers)
423-2085
WENDELIN'S DISCOUNT LIQUOR—WINE—BEER

Hot July Specials

ANCIENT AGE OR SEAGRAMS 7-CROWN
8.75 64 oz. Full ½ gal.

BALLANTINE'S
11.99 64 oz. ½ GAL.

EARLY TIMES
8.49 64 oz. Full ½ Gallon



VODKA
3.25 Full Quart 32 oz.

KESSLER
3.99 Quart

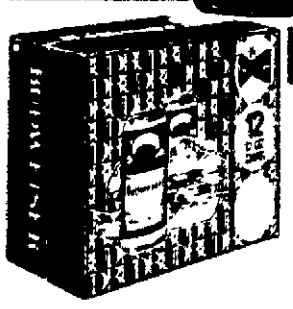
PASSPORT SCOTCH 4.99 QT.
WINDSOR CANADIAN 4.69 QT.
FLEISCHMANN'S GIN 7.45 59.2 oz.

TEN HIGH OR DAVIESS COUNTY 3.99 QT



CORDIAL SALE
BENEDICTINE
B&B, DRAMBUIE
Your Choice 9.89 fifth

FALSTAFF
N.R. Bottle-warm
4.39 24 cans



BUDWEISER
warm
2.79 12 pak-cans

Complete closing prices for stocks listed on N.Y. Exchange

Continued From Preceding Page

Faran Mfg 41 3⅜+ ⅛
Fedders Cp 144 4⅜
FedrlCo 180 8 19 31¼+ ½
F Mogul 1½ 5 43 25¾
FedNatMt 1 6 656 16¾— ¼
FedPa B 90 5 8 17½+ ⅜
FdPptB 120 15 21¾— ¼
Fedl Sig 80 12 23 19½— ⅛
FedDSt 146 10 330 36¼— ⅛
Ferro C 125 8 3 32¾— ⅛
Fibrebrd Cp 42 8¾— ⅜
FidlFncl 30 5 44 7½— ¼
Fldcrst 140 7 17 22⅞
FlitrsI Corp 7 31 13⅜— ½
Finel SB 48 5 3 20½+ ⅛
FinclFeo 50 6 69 p22⅜— ⅜
Firstne 110 11 198 c19¾— ½
FstChrt 156 6 277 17 — ⅛
Fst Chic 96 8 56 18¾— ⅛
FsCityBcp 1 9 6 31 + ¼
FstIBcs 120 11 121 40⅜+ ¼
Fst Miss 36 8 75 11⅞
FsNBos 188 8 78 27½— ⅛
FstNS Bnc 2 8 17 24⅞
FsPaCp 132 9 49 16⅞+ ¼
FstPenn Mg 20 1½— ⅛
FstUnRIE 1 14 17 12½— ⅜
FstVBnk 45 7 75 x6 — ⅛
FsWisC 176 7 10 u223¼+ ¼
FischM 120 8 9 27 — ⅛
Fisher F 60 5 73 9¾
FisherSc 28 7 4 12⅞
FleetEnt 46 8 140 11 + ⅛
Fleming 80 8 26 15⅞— ¼
FlexVan 40 11 175 16¾+ ⅛
Flintkot 116 15 81 17⅞
Fla E Coast25 5 34¾— ⅜
FloridG 120 8 35 25½— ⅛
FlaPCp 228 9 36 33¾
FlaPLit 156 11 823 27
Fla Stel 120 24 3 21⅞— ⅛
FluorCorp 1 10 111 40¼— ⅛
FluorCppf 3 1 96 —2
F M C 1 8 159 p26¾— ¼
FMC pf 2¼ 2 38½— ⅛
FoodFar 20 9 60 6 — ⅛
Foote C B 1 8 23 17½+ ¼
Ford Motr 4 5 1125 46¼
ForMcKes 1 7 24 18 + ⅛
FoMcpf 180 21 28⅞— ⅜
FtDBrn 124 25 15¾+ ⅛
FortHow 72 12 87 37¾— ½
FostrWh 65 10 86 25⅞— ⅜
Foxboro 120 9 2 50⅜
Frank M 74 4 1067 11¾— ⅛
FreptM 160 9 244 23⅞— ⅛
Frigitn 10d 34 171 22
Fruehuf 180 7 53 29⅞
Fuqualn .36 6 116 9⅞+ ¼

—G G—

Gable Indst 12 5¾— ⅛
GAF Cp 60 10 71 10⅞— ⅛
GAF pf 120 11 17¼— ⅛
Gam Sk 140 9 23 34½— ⅜
GamSpf 160 1 30½—1⅜
Gannett 120 16 35 35¾+ ⅛
GAPStr 10b 8 23 p10¾+ ⅛
GardDen 76 18 53 18½+ ¼
Garfnkl 104 7 20 14⅜
Gas Svc 120 7 9 14½
Gatewy 30b 5 14 11
GATX 180 12 87 28⅞+ ⅛
G C A 05b 16 43 9¼
Gearhrt 36 14 45 37
Geminl Cap 12 19
Geminl 120a 4 16 + ⅛
G Aml 122b 16 10 — ⅛
GnAmOil 1g 17 169 66⅜+1⅜
GenBncs 80 6 17 10⅞— ⅜
GenCabl 72 10 51 12⅞— ⅛
Gen Cine 68 8 85 26½— ⅜
GDV Incorp 6 34 5¾— ¼
Gen Dynam 6 99 p59 + ½
Gn Elec 220 13 602 56¾+ ⅛
GnFood 164 9 397 p33½— ⅛
GnGro 105b 22 5 25¾— ⅛
GenHost 60 5 p10½— ⅛
Gen Instr 2k 9 101 19⅞+ ⅛
Gen Med .30 8 17 16½
GenMills 88 13 81 g29½+ ¼
GnMot 2 70b 7 1058 u68¾+ ⅜
GnMotpf 3¾ 1 54¼+ ½
GenMot pf 5 10 73¼+1¼
Gen Portlnd 350 46 7
G Pub U 168 9 563 p20⅛— ⅛
GnRefr 10d 141 1 9⅞
GnSign 136 14 14 56½
Gen Steel 5k 7 21 7 + ⅛
G T E 2 9 433 c32½
GTE pf 2½ 34 32 — ⅛
GTE pf 248 21 29 + ⅛
GTIFlpf 1.30 x50 15¾
G Tire 120g 5 64 29 + ⅛
Genesco Inc 37 43¼
Genstar 140 5 6 24
GenuinP 90 15 47 33½+ ¼
Ga Pac 80g 14 378 30¾
GaPw pf 23¼ 25 29½
GaPwpf 252 14 27⅜— ¼
Gerber 140 13 67 35½+ ⅛
Getty 140b 14 55 20½— ¼
Gettypf 120 3 18
GrantPC 60 34 12 8⅜+ ⅛
Gibralt 40g 5 96 10⅜— ¼
GiddLew .50 12 70 11⅜
Giff Hill 80 7 28 15¼— ¼
Gillette 1.50 17 471 u28⅜— ¼
Ginos Incor 13 207 8½+ ½
Gleason 44 10 5 13¾
Global Mar 39 9⅞
Globe U 120 6 46 33⅜— ⅜
Gold WF 24 4 11 18⅜+ ⅛
GldWpfA 78 6 18¾— ¼
Goodric 112 18 304 u26⅜— ¼
Goodyr 110 11 395 20⅛— ¼
GordonJ 40 6 5 14⅜— ¼
Gouldin 112 9 268 29½— ⅛
Gouldpf 135 39 29¾+ ⅛
GraceW 180 9 173 29¼+ ¼
Grainger 56 15 21 29½+ ½
Grand Un 1 8 3 21½
Granville 90 6 7 15
GrayDrg 80 5 33 17⅜+ ⅜
Gt A&P 05b 19 52 10⅞— ¼
GtLkD 120a 5 7 31⅜— ⅜
GtN Ir 1½d 15 2 28¼
GtNoNk 110 7 104 27⅜— ¼
GtWsFin 70 6 258 22¾
GtWst Unitd 2 4 17½+ ⅜
GrtW pf 188 14 20 — ⅛
Grn Gia 108 11 40 19⅞+ ⅛
Gryhd 104a 9 212 14
Greyhnd wi 81 1⅜
Grow C 32g 7 27 10½— ⅛
Grumman 1 6 31 21¾+ ¼
Guard In 40 8 4 18¼
Gulf Utd 68 12 92 12⅞— ¼
GulfMtge RI 2 2¼
Gulf Oil 180 7 691 u27⅜+ ⅛
GulfResor 1 8 60 18 — ¼
GlfR pC 160 8 23⅛— ¼
GulfSiU 112 8 145 13⅜— ⅛
G SU pf 508 x100 62 — ½
GlfWst 66 4 536 13¾— ¼
Gulf&Ws wi 1948 7 16—1 16
GlfWs pf 37⅜ 5 67½—2
GlfWs pf 53¼ 6 74⅜+ ⅜
Gultonin 20 11 26 6⅞— ⅛

—H H—

Hall F B 76 11 22 20
HallPrt .80a 7 1 19⅞
Hallbrton 1 12 437 66⅜+ ¼
HamPa 130 9 183 24 + ⅜
Handlem 40 11 271 8
Handy H 80 7 3 22 — ⅛
HanesC 136 6 69 24⅜— ⅛
Hanna 180 8 11 48¼
Harcrt 144 8 424 32½— ¾
Hardees 16 6 23 8⅜
Harmn 50g 8 11 34⅜— ¼
Harnsfger 1 8 144 21¾— ⅜
Harrahs 40 9 46 17½— ⅜
HarrisB 166 7 33 32½
Harris C 80 13 38 37 — ⅛
Harsc 1.40g 7 10 27¼— ½
HartSMx 72 7 20 12
HartfHk 75 12 54 29¼+ ½
Hattrs 144a 1 17⅞
HawaiEl 188 8 12 24½— ⅛
HayesA 120 5 6 17½— ⅛
Hazltne 10b 3 16 9¾— ⅛
Heck Inc 24 8 57 9
HeclaMn 2k 36 11⅝+ ⅜
Heilman 80 7 36 u22 — ⅜
Heinz H 120 9 19 32⅜+ ¼
Heinzpf 170 4 30⅜— ⅜
Helene Curt 5 12 6⅜
Heller Intl 1 8 255 19 + ⅜
Helm Pa .28 12 26 36⅜— ¼
Hemisp Cap 19 1⅞+ ⅛
Hercules 1 8 1081 18½— ½
HershF 112 7 79 x20⅜+ ⅛
Hestn pf1 60 6 16¼
Heublin 132 10 464 u25¼— ⅜
Hewitt P 40 20 439 78¾— ¼
Hi Volt 05d 18 34 7¾— ⅛
Hillenbr 82 8 11 20⅜+ ⅛
HiltonHo 92 8 92 p20 — ½
HMW Indus 30 3 + ⅛
Hobart Cp 1 11 8 21¼+ ¼
HoffElec 24 8 21 7⅜
Hol Inns 46 10 187 14¼+ ½
Holid A 85b 6 23¾— ⅛
HollySug .80 10 59 18⅞— ⅝
Homstak 1a 18 268 39½+ ¾
Honda 147 14 10 23⅜— ⅛
Honywl 160 9 448 53⅞+ ⅜
Hoover 112 6 30 27⅞
Hoover B wi 8 18½+ ⅛
Horizon Cp 54 1⅜
Hospfl A 28 11 120 17⅝+ ⅛
HospiCp 40 9 200 26⅝— ⅛
Host Intl 44 7 52 p11½— ⅜
Houdaile 90 6 12 16⅜
HougMif 84 7 44 16½
HousFab 32 7 70 7⅝
HouseF 120 8 66 20
HousPf 2¾ 1 44½
HousPf 2½ 35⅜+ ⅛
HousInt 176 8 302 33¾— ⅜
HouNtGs .80 10 220 32½— ½
HowardJ 32 8 375 p11 + ⅜
Huburd 120 12 9 16¾+ ⅛
HughesT .50 14 131 41¾+ ⅜
Humana 50 9 39 18¾+ ½
Hunt Ch .34 13 85 14¾+ ⅜
Hutton 60 5 71 15½— ¼
HuyckCp 60 13 31 13¾— ⅛

—I I—

ICIndus 152 7 82 26⅜
IC Ind pfA 6 x100 117¼+ ¼
IC Ind pf3½ 29 45¾— ¼
ICN Pharm 44 27 4⅜— ⅛
Idaho P 216 9 769 28¼— ⅛
IdealBa 120 9 144 21⅜— ⅜
IdealBpf 4¾ 1 94½+1½
IdealTy .32g 6 51 9 + ⅛
Ill Pwr 220 11 101 28½+ ⅛
IllPw pf 213 z10 27½+1½
IllToolW .64 13 79 22⅜— ⅛
ImperiC 40 5 171 15⅝
INA Cp 2.30 11 146 46 + ½
INA Iv 1.92a 13 19⅜— ⅛
IncoLt 1.40a 9 198 26⅜
Income Cap 19 6⅝— ⅛
IncCum .56b 12 10 10¼+ ⅛
Ind Gas 212 7 3 26⅞+ ⅛
IndPwL 190 9 66 25⅜— ⅛
IndNatl 120 7 9 17⅛
Inexco 05b 34 2170 28½+1⅛
Ing Rnd 2.80 13 469 69¾—1
IngR pf 2.35 3 45¾
InlndCn 110 9 20 27½+ ⅛
InlndSt 2.60 9 75 40⅛
Inmont .80 9 72 23½— ⅛
Insilco C 88 8 48 16¼— ⅛
Insilcvpf 1¼ 2 19
InspirC 20b 28 19 26¾
Institunt Inv 15 13⅝
Integon .36 7 15 11⅛— ⅛
Interco 180 7 85 40
Intrcont Div 2 10 8½
IntrLak 220 6 30 32½+ ⅜
IBM Crp 10 16 1361 p285¼+1⅞
Intl Flav 48 20 280 21¾+ ⅜
IntlHarv 185 6 406 p33⅜— ⅛
IntlMCh 260 7 185 42½
Intl Mng 20 8 89 21⅞— ⅛
Int Multifd 1 8 20 19⅜— ⅜
Intl Paper 2 12 475 51¾— ⅛
IntlRectf 20 33 7 — ⅛
Int T&T 176 9 453 p35¾+ ⅛
I T&T pfH 4 1 65 — ½
I TT pfI 4½ 336 64¾
I T&T pfJ 4 4 61½— ½
I T&T pfK 4 34 60⅛— ⅛
I TT pfN 2¼ 14 43⅜+ ⅛
I T&T pfO 5 6 65¾+ ¼
Intrpac 165 7 18 29½
Intpubl 180 8 52 35½— ¼
IntslPw 145 9 28 18⅜— ⅛
InstaUtd 24 23 7 — ⅛
Iowa Bef 50 5 175 28½+1
IowaElc 1½ 8 168 g17¾+ ⅛
IowaIG 184 9 36 22¼— ¼
IowaPL 216 8 31 27⅜— ⅜
IowaPS 180 9 25 u223⅜+ ⅛
IpcoHs 05d 8 80 4⅞+ ⅛
Iek Corprtn 18 38 14⅜
ITEL Cp .30 7 465 17¾— ⅜
ITEL pf 144 24 15⅜+ ⅛
IU Intl 90 8 191 13 + ¼

—J J—

JamesFrd 1 12 x20 22¼— ¼
Jantzen 80 6 7 14⅜— ⅛
JapFnd 90b 65 8⅛— ⅛
JetPilot 92 10 34 30¼— ¼
JCP pf 13 50 z4410 128½—3¼
J CnPpf 9 36 z100 107 +1
Jewel C 130 7 138 23⅜— ⅛
Jewelcor In 4 55 3½
JimWal 140 8 37 33¾+ ⅜
JimWpf 160 42 36⅞+ ⅞
J Han I 75b 47 17⅞
JHanIv 96b 20 23 + ¼
JohnMv 160 12 113 u36½+ ⅜
John Jn 140 17 572 71⅛— ⅛
Jhsn Cn 140 12 85 49⅞+ ½
JhsnEF 20h 87 7⅞— ⅛
JonLog 60g 6 56 13⅜+ ⅜
Jorgenson 1 7 4 25⅜
JostensInc 1 12 57 24 + ⅛
Joy Mfg 1½ 11 157 43½+ ¾

—K K—

KaisrAl 140 14 133 36⅛— ⅛
KAI 66pf 43¼ 1 73
KaiserCt 64 7 85 12⅛— ¼
KaisCstpf 2½ 1 34½+ ½
KCt Prf 1⅛ 4 16⅞
KaisrStl 1½ 5 71 p28⅞+ ⅛
KaneMill 28 6 21 p9⅜
KanebSv 50 14 126 21⅜+ ⅜
KaCPLt 246 8 40 31
KanCSo 35b 8 4 36 — ⅛
Kan GE 176 7 77 21¾+ ¼
KansN 1.48g 8 63 26⅜— ⅜
KanPLt 170 8 18 22½+ ⅛
KPLt pf 223 1 27½+ ⅛
Katy Indust 6 10 7⅞+ ⅛
Katy pf 146 7 21¾
Kauf&Br 16 13 190 p7½+ ⅛
KaufEpt 1½ 10 17½— ½
Kaweki 10b 10 3 x20⅛— ¼
KeeneCp 30 7 13 x10¾
Keller In .20 8 7 12⅝
Kellogg 110 15 37 26½— ⅛
Kelwood 92 5 8 15¼
Kenmetl 96 11 34 29 — ¼
Kencott 30b 57 464 p28⅞— ¼
Ky Util 196 9 54 24¾
Kerr Gls 40 6 178 12⅞— ⅛
KeMcG 125 13 199 64⅜+ ⅜
Keystone 1a 9 2 16⅜
KiddeW 120 6 24 28½+ ⅛
KimbCl 220 9 52 46⅝
KingsDS 60 8 67 13⅜+ ¼
KingsCr 90 14 34 15¼+ ⅛
K L M Airl 5 1 43⅞— ⅛
K mart 56 13 1991 u28 — ¼
KnightRid 1 12 6 34½+ ⅛
Koering 80 6 36 17¾— ⅛
Koppers 90 11 125 23¾— ⅜
Koracp 07b 4 3 7⅛
Kraftin 2.32 10 147 49
Krohler 25b 59 2 11¾
Kroger 144 7 31 u25⅝+ ⅜
Kubota 23f 21 10 22½+ ⅛
Kysor In 80 9 6 18¾

—L L—

LacGas 166 7 13 23 + ⅛
LamSes 110 8 5 22¼— ¼
LaneBry 80 7 4 13¾+ ⅛
Lanier B wd 206 17½
LarkCer 40 15 8 9½— ¼
LearSieg 50 7 199 16 — ⅛
LearS pf 2¼ 19 40¾— ½
Leasw 140g 10 6 35
Leeds&N 60 9 16 x23¼— ¼
Leeds&N wi 1 15¾
Leesona 1 6 8 20½— ¼
LehiPfCm 1 15 1107 24⅜+3⅝
Leh Val Ind 11 61 2¼— ⅛
Lehm 110b 122 10⅝+ ⅛
Lennar Cp 119 31 7⅛+ ⅛
Lenox Inc 1 9 23 22
LesleF 40g 10 16 6¼+ ⅛
Leverge Fd 11 13
Lev Inc 75a 1 13⅜
LeviStra 80 6 104 p30 + ⅛
LevitzF 05b 10 139 4⅜
LFE Corpr 10 4 5⅛
LOF 180a 6 98 30 + ⅛
LibrtyCp .68 7 1 21¾— ⅛
Liberty Lan 41 4⅜
Liberty L pf 19 11⅞+ ¼
LiggGrl 2½ 9 122 32½— ⅜
LillyEli 142 13 186 38¾
LincNtl 180 9 74 38½— ⅛
LincNtl pf 3 12 76½— ¾
LinNF 172a 10 1959 21¾— ⅛
Lionel Corp 7 59 2¾
Litton Indus 25 446 b14⅝+ ⅛
Litn cv pf 2 5 20⅝+ ¼
Littonin pfA 101 20¾
Lockheed 5 837 p15¼+ ¼
Loctite C 20 14 33 19¼+ ¼
LoewCp 120 5 173 p30
LomaEl 50 9 28 9⅜— ⅛
LomMg 50b 242 17⅜— ⅛
LoneStr 110 9 14 21 — ⅛
LongIL1 163 8 330 19¾— ½
LIL pf N 13 z100 126¼— ¾
Longl pf B 5 z30 58 +2
LIL pfO 247 10 28¾
LIL pfF 243 4 27½— ⅜
LongDrg 56 14 71 23¾+ ⅜
Loral Cp 60 8 110 18¼— ⅜
LaLand 120 10 514 p27¼— ⅜
LaParkfc 40 8 130 14½— ⅛
LouGas 192 10 36 27 + ¼
Lowstein 60 13 45 13½— ½
LTV Corp 5 137 9½+ ⅛
LTV Cp pf 5 1 54¼
Lubrzol 130 13 30 34¾+ ⅛
LuckyS 76g 12 143 p15¼— ⅛
LudlowC 40 9 24 8¾
LuknStl 160 7 1 28¼
LykeCp 20h 100 8¾+ ⅛
Lyke pf 2 56 21¾— ½
LynchSy .30 11 93 9½+ ⅜

—M M—

MacAF 60g 30 216 16⅜+1
MacDnl 10b 4 70 5¾— ¼
Macke 36 7 119 7 + ⅜
Macmill 50 8 375 10½+ ⅛
Macy 1½ 7 24 36 — ½
Mad Fd 40b 191 12½— ⅛
Mad Square 11 2 9⅜— ⅛
MagicCh 40 7 200 10½— ⅛
Mallory 120 15 9 42½
MalaneH 68 12 17 25½
Manhin 20g 4 81 8¾
Man Hn 192 7 x41 37¼+ ⅜
MAPCO 110 14 88 45 — ⅜
MrkCont 28 6 50 17¾+ ⅜
MarthMl 50 5 333 19½+1½
MrthnO 220 8 155 52⅜— ⅜
Maremn 60 6 29 17½+ ⅛
MarMidl 80 10 388 x13¾— ⅛
MarionL 56 10 435 12⅜— ⅛
Marley 140 8 32 61½+ ¼
Marriott 2½k 11 250 10½+ ⅛
MrshMl 240 17 56 60 + ½
MarshF 124 10 55 19⅞+ ⅛
MartnM 1½ 7 52 p27½
Md Cup 66g 7 39 24¾
Mary Ka 40 11 10 14½— ⅛
MascoCp .40 13 131 23¼— ⅛
Masonite 60 10 142 16¾— ½
MasseyFg 1 6 104 19¾— ⅛
MsCpIn 152 80 17⅛+ ⅛
MsIn Iv 48b 37 11⅜
MasMtl 59b 12 23 13½— ⅛
Matsue 30b 10 3 23½— ⅛
Mattel Inc 7 292 8½— ⅛
May DS 116 8 86 23
MayerOs 80 9 12 22½— ⅛
Mays JW In 16 3
Maytg 1½a 13 84 32¾— ⅝
MBPXL 40g 7 2 12⅜
MCA Inc 1g 9 163 42⅝— ⅜
McCord 84 9 182 22¾+ ⅜
McDrm 160 5 288 58 — ¼
McDrnCp .20 16 304 46 — ¼
McDo
d 50 9 192 24¾+ ½
McDonugh 1 5 6 20⅞— ⅛
McGr E 160 8 21 29½
McGrHil 80 11 297 18¼+ ⅛
MGHlpf 120 3 30¾+ ½
McIntyre 1 5 z2750 33 +3⅛
McKeeAG 1 6 61 17
McLean 46 8 12 20⅞— ⅛
McLthS 30h 9 23 13⅞— ⅛
McNeil 80 5 67 j13.4
MeadCorp 1 6 191 p21½— ⅜
Meadpf 2 80 3 57 — ½
MeapfB 2 80 2 58
Medusa 160 6 10 27⅛— ⅛
MEI Cp 20 6 43 51½+ ⅛
MelvilCp 96 10 61 23¾
Merck 1½ 16 314 g55⅞
Meredith 80 5 19 20½— ⅛
MerrilLy 88 9 360 p19 + ⅜
MesaPet 40 17 476 38 + ⅜
MesPpf 160 31 37½+ ⅝
Mesabi 75b 12 77 15¾+ ⅜
Mesta .50b 5 11 x26½+ ¾
M G M 1 8 193 22¾— ¼
Metrom 1½ 6 62 26½— ⅜
MetEpf 8.32 z4820 95 +1½
MtEpf 8.32J z20 95½+1½
MtEpf 8.12F z50 92 +1
MGIC In 20 124 15½+ ⅛
MicnG 1.20g 8 4 15¾— ⅛
MhW pf 212 429 26½+ ½
Microwv 40 10 6 23¾— ⅛
MidC Tl 124 9 27 18⅞— ¼
MidSoU 138 9 809 16½
Midland Mt 1 1¼+ ⅛
Midld R 160 8 67 32⅝— ¼
MilesLb 128 8 6 24½— ⅜
MiltonBr 60 7 39 13½
Milton R 25 8 9 12¾
MinGas 172 8 2 22¾— ⅛
MM&M 170 16 311 p49⅜
MinnPL 176 8 53 22¼
Mirro Al 96 13 16 11¾+ ⅛
Missnlns 48 7 100 21⅞
Mo PCp 180 7 127 47¾+ ¼
MoPubSv 1g 8 32 17
MPub pf2.4 4 27¼
Mobile Hom 9 21½— ⅛
Mobilf 380 8 319 68 + ⅛
Mohasco 90 9 37 15⅜+ ⅛
Mohawk Dt 16 145 5¾+ ¼
MohwR 120 4 7 21⅞+ ⅛
Molycp 120 9 38 53½
MolyCpf 2½ 1 62 — ⅛
Mongrm 20 6 37 15¾— ¼
MonroeA 20 19 48 12⅜— ⅛
Monsan 310 7 273 69¼— ⅜
MontDk 240 8 3 37½— ⅛
MonPw 180 11 435 p26¾
Mntgs 180a 17 23¼+ ⅛
MonyM 69b 13 75 11 + ¼
Moore M 90 6 76 37⅜— ⅜
MorganJP 210 72 50⅛— ⅜
MorsK 110g 6 46 30⅛— ⅛
MorseSh 50 4 22 10¾+ ¼
Mtge Tr Am 8 3¾
Mortn wnor 1 9 149 23
Motorola 84 12 398 40 — ½
Mount Fuel 2 11 24 44⅜— ⅜
MtStTel 188 10 14 28⅞+ ⅛
Munford 40 13 26 9½
Munfd pf 40 10 6¼
Munsng 108 12 2 18⅜
MurhCo 128 7 8 x18⅞
MurphOil 80 9 47 36¾— ½
MutOm 132 15 16¼+ ⅛
Myers L 40 14 53 11⅜+ ⅛

—N N—

Nabisco 252 11 98 53⅛+ ⅜
Nalco C 110 15 318 33½— ⅜
Narco Sc 60 7 11 12½+ ½
NashuaC 68 10 46 20¾+ ⅛
NatAlrln 50 14 35 p11½— ½
NatAvn 30b 24 17¼— ⅛
Natl Can 57 5 36 u13½— ¼
Nt Cn pf 1½ 6 26½— ¼
NChmsh 48 11 35 18 — ¾
NCityLi .30b 7 22 14 — ⅛
NIDefrt 152 6 26 26 — ⅜
NtlDlstl 160 7 110 23¾— ¼
NtlFuel 216 7 30 28¾— ⅛
NFut pf 230 1 26½— ¼
Ntl Gyp 105 10 69 16⅜
Natl Homes 39 3¾
Nat Indu 30 4 25 61⅜
NatIndpf 60 2 9⅝— ⅛
Nat Ipf8 1¼ 2 13⅜
NMed C 24 10 100 21¾+ ⅜
NtlMdEn 44 8 163 17½+ ½
NtlMineS 50 13 18 x20
Ntl Presto 3 6 33 60 +1¾
NtPresto wi 1 29½
Ntl Semicon 22 291 20¼+ ¼
Nat Serv 82 8 47 15 + ⅛
NtStand 104 7 9 17⅜— ⅛
NtStrch 108 12 13 46 — ½
Nat Sil 2½a 9 546 g37¼+ ¼
Natl Tea Co 16 3¾
Natom 160g 4 407 40½+ ⅝
Natp pf 160 52 29½
NCR Cp 80 10 868 36⅞— ¼
Neptune 50 11 56 17½+ ½
Nev Pw 176 7 10 24¾— ⅛
NvPw pf1 95 5 21½— ⅛
NvPwpf 230 z100 24⅞— ⅛
NevPpf 160 z240 19 + ⅛
NEngEl 194 9 47 23½+ ⅜
NEGSE 144 8 19 17¾
NEP pf 276 1 30⅜— ¼
NEgT T 260 9 15 34 — ⅜
Newhall 56 10 41 18¾— ⅛
Newmnt 160 15 65 23⅜+ ⅛
NY5Elec Gs 9 66 20¼+ ⅛
NYSEpf 880 z200 102½+ ¾
NYSEpf 212 2 25 + ¼
NiagMo 134 10 142 16½
NiaMpf 340 z100 38½—1
NiaMpf 360 z10 41½+1¼
NiaMpf 485 z10 55 +1
NiM pf 10 60 z200 110
Niag Sh 72b 5 10⅝+ ⅛
NicorIn 232 7 31 31 — ⅜
NLInds 120 10 325 22 — ⅜
NLT Crp 76 8 325 25¾— ⅛
NorthW 176 8 185 c29⅞+ ⅛
NorlnC 140 6 11 22¾— ⅛
Norris Ind 1 7 75 28¼— ½
NA Coal 50 14 45 28 — ⅜
NoAm Mtge 22 31½— ⅛
NAm Ph 1½ 7 91 31½— ⅜
NCenAir 12 5 40 u4¼
NoCnAirl wt 2 1¼
NoestUt 102 8 356 11¾— ⅛
NolnPS 144 8 102 20⅛+ ⅛
NoNtGs 208 7 193 45¼+ ⅛
NoStPw 206 9 566 u28¾
NoSPpf 408 z60 52½+2½
NoSPpf 680 z2000 g86¼+1¼
NSP pf 10.36 z500 g115⅝—1⅜
NoTelcm 64 11 25 32½— ⅛
Nthgate Ex 175 30 5 4
Northrp 120 7 191 24 + ⅜
NwstAirl 50 9 247 u21⅞— ⅜
Nwst Bank 9 149 u23¾+ ⅛
Nw Egy 270 7 72 40 + ⅜
NwE cf 220 6 6 39
Nwst In 285 9 181 59⅜— ⅜
Nwst Ind ws 11 2¼
NwstInpf 420 2 131¼—3⅜
NwMut 50b 14 14 12¾— ⅛
NwPl pf 2½ 12 28½— ⅛
NwStl 120a 12 3 25 — ¼
Nrtn Co 180 7 46 37¾— ¼
NorthSt 60g 8 3027 17¾— ¼
NrtSt pf 160 464 39½— ⅛
NucorCp .36 7 25 22¾+ ⅛
NVFCo 10k 6 24 63⅜+ ⅛

—O O—

Oak Ind .50 13 46 16½+ ⅛
Oakl pf 175 4 36½+ ½
OccdPet 1¼ 10 1206 p30 — ⅛
OccidPt pf 4 2 94 —1
OccPtpf 3 60 12 97 —1¼
OccPt pf2 50 128 28 + ½
OccPtpf 216 13 48¾+ ¼
Occd Pet wt 109 15¾
OgdenC 140 6 59 26¾— ⅜
Ogdn If 187 3 40¼— ⅜
Ohio Ed 170 9 154 20¼+ ⅛
Oh E pf 736 z200 85 + ¼
Oh E pf 820 z600 g97½+2½
OhE pf 1076 z100 115 + ½
OhE pf 1048 z110 112½
OhPw pf1d1 z20 129 —1
OhPptD 776 z2050 88½+ ½
OhP pfB 76 z1000 g86⅜— ⅛
OhP pf C 76 z710 g86⅜+1½
OKC Cp 120 8 98 19½+ ⅜
OklaGE 148 10 496 19¾+ ¼
OklaNGas 2 6 39 37¼
Olin Cp 1½ 7 59 40¾— ⅛
Olinkrft 110 9 90 36¾— ⅛
Omarkin .72 9 185 17¾+ ⅛
OnealdL .84 8 157 20¼+1⅜
Opellka .84 9 19 13¼+ ⅜
OrngeC 20a 21 19 6⅜— ⅛
Or Rckl 1.36 9 42 16 — ⅛
OutbdM 140 6 7 p25½+ ⅛
OutletCo 70 8 56 18⅜— ⅛
OverhdD 50 7 15 13½+ ⅜
OvrShp .30g 8 113 30¾+ ⅜
Overn Tra 1 7 12 20½
OwnCF 120 14 153 66¼
Ownrlll 106 9 42 28¾
Ownrll pf 4¾ 5 91 — ¼
Oxford 50f 8 60 33 + ¼

—P P—

PacAin 124 12 45 14¾+ ⅛
PacGas El 2 8 519 124
Pac Ltg 168 7 170 20 + ⅛
PacLum 1½ 14 17 34 — ¼
PacPelrl .86 9 40 29⅝— ¼
PacPwr 180 8 188 22¾— ⅛
Pac T T 140 8 48 18 — ¼
Pc T&T pf 6 z100 78 +1
PacifTin 80 9 6 11½+ ⅛
PaineWb 40 5 33 7 — ¼
Painepf 130 17 14⅜+ ⅛
Palm Bh 65 5 23 15
Pamida 12 15 5 4½— ⅛
Pan Am Air 7 599 u5½
Panhndl 2½ 8 95 48⅜— ¼
Paprcrft 80g 8 16 16⅛
Pargasin 1g 9 92 19¾+ ⅜
ParkDrl .20 10 56 36⅝— ¼
Parker Hn 1 10 30 26¾— ⅜
ParkrPn 48 9 11 19 — ¼
Patrick Pet 35 87 14½+ ⅛
PayLess .50 8 7 20⅛— ⅜
Peabodint 20 12 z22700 23⅜+1¼
Penney 1.48 10 516 34⅜+ ½
PennPL 1.92 143 23⅞
PPLpf 13 00 z20 130½— ⅛
PPLpf 11 00 z60 113 + ⅜
P PL pf 870 z230 100 —1⅜
P PL pf 840 z750 97 +1
P PL pf 440 z90 52½+ ¾
P PL pf 450 z200 54 + ¾
Penwlt 180 10 10 36⅜— ⅛
Pawl pf 160 2 26
Pennzol 180 7 278 34 — ⅜
Penzoil pf 8 z3090 98
Peopl Dr .20 7 61 9½+ ⅛
Peopl G 3.68 7 122 g51 — ½
Pepsico 80 12 744 22½
PerkinEl .32 16 169 20⅜
Pet Inc 180 8 12 31¼+ ¼
Pet Inc pf 1 4 16
Peter Pl 88 9 11 16¼— ⅛
PetrieStr 2a 14 8 72½— ¼
Petrolne 72 9 37 28¾
PetriC 2 61b 9 26⅞
Pfizer In 96 11 219 26½— ⅜
Phelp D 220 14 219 29⅞
PhilaEl 180 10 265 20¼+ ⅛
PhilElpf 9½ z650 106 +1¼
PhElpf 952 z10 108 + ½
PhElpf 785 z20 89½+1
PhilElpf 7¾ z10 84½
PhElpf 440 z180 50
PhElpf 430 z410 49
Phil Sub 88 8 12 17½— ¼
Phil Mo 165 12 239 55¾
Philpsl 10b 7 38 5¼
Philpind pf1 10 10⅜— ⅛
Phillip Pet 1 11 1876 31⅜— ¼
PhilVnH 60 7 9 10½
PiedNG 144 7 12 17⅜
Pierl Im 20 6 19 7⅜+ ⅛
Pillsbry 116 11 90 37⅝+ ⅛
Pionr C 144 9 91 36 + ⅜
Pion El .64f 10 10 x11⅞— ⅜
Pitney B 80 13 40 20⅜+ ⅛
PittForg 80g 9 4 24½+ ¼
Pittston 1g 8 295 29 — ⅛
PizzaHut 40 12 847 31 — ⅛
Plan Resrch 7 50 4¼
Playboy 12 12 41 p7¾
Plessey 77b 9 52 14¾+ ⅜
PNBMt 22b 17 5 83⅜+ ⅛
Pneumo 1 5 21 17¾+1½
Polaroid 50 13 277 31⅞+ ⅛
Ponderosa 5 10 71 9¼— ⅛
Pope Tib 80 14 23 17½— ⅜
Portec 80g 8 59 22 — ⅜
PortGE 170 12 183 20⅛+ ⅛
PGE pf11 50 z420 112½+ ¼
PortGpf 260 6 28½
Potlatch 84 10 106 33¼+ ¼
Pot EIP 128 9 143 15⅞
PotEl pf 4½ z100 52¼— ½
PPGInd 240 8 42 57
Premlnd .48 9 3 34⅜
ProcGa 260 15 554 80¼—1⅝
Product Ree 8 10 p10¼
Prolerl 140 11 1 24½— ⅛
P S A Inc 9 15 7¼
PuSCol 146 10 135 20
PSCol pf2 10 24 25¾— ⅛
PSE&G 196 9 186 p24⅜— ⅛
PSEGpf 140 z300 16½— ¼
PSEG pf2 18 6 25⅞
PSEGpf 418 z2200 50 +1⅛
PSEGpf 680 z20 82½+1
PSEGpf 740 z210 89⅜+1⅛
PSEGpf 752 z110 91 — ⅜
PSEGpf 770 z5550 93 + ¼
PSEGpf 780 z11350 g95½+⅜
PSEGpf 962 z120 107 + ½
PSEGpf 244 4 28
PSE pf 1225 z10 127
PuS Ind 204 10 152 29⅜+ ¼
PS NHa 188 9 63 21¾
PSNH pf 224 z400 30¼— ½
PSNMx 160 11 179 23⅜
Publicker 227 8⅛— ¼
Pueblo Intl 3 4½
P R Cement 2 3¾+ ⅛
PugetS Pwr 4 78 16⅜— ¼
Pullmn 132 13 200 31¾— ⅜
PurexC 108 9 89 17⅜+ ¼
Puritan Fsh 4 23⅝— ⅛
Purlatr 116 9 64 22½

—Q Q—

QuakOat 92 7 131 u22¼+ ⅛
QuaO pf9 56 z500 112
QuakSOI 78 11 215 16⅛
Quanex 120 9 15 23
Questor 20 17 64 6⅜— ¼

—R R—

Ralston 40 12 379 15¼
Ramda 09b 15 123 3⅞+ ⅛
Ranco In 80 8 10 21⅛— ⅛
Rapid Amer 6 429 8¾+ ⅜
RapAm pf 3 2 34¾+ ¾
Rapid pf 2¼ 31 30 +2½
Raybst 1½g 6 12 30½+ ⅛
Raymint 88 7 160 26½+ ¼
Raython Co 120 13 2223 30¾— ⅝
RCA Cp 120 13 998 31⅜
RCA cv pf 4 2 75¾+ ¾
Read&Bf 80 8 310 23⅜+ ⅛
Redman Ind 6 37 3¼
ReeceCp 60 8 62 8½
ReevsB 144 5 2 21
Relchold 74 9 131 19⅞+ ¼
RelStore 68 8 121 14½+ ¼
ReliElc 120 11 28 33⅜+ ¼
RelElec pf 3 1 93¾+ ⅜
Reliance Gr 151 22¾— ⅜
RIGptB 55b 2 39
RIGptC 65b 34 25⅜+ ⅛
Reiln pf2 68 67 28¾+ ⅜
Republic Cp 7 5 9⅜+ ⅛
RepFncSv 1 6 14 21 — ¾
RepMge Inv 8 13¾+ ⅛
Rep Stl 160 9 108

Blue chips slip further

Dow Ind. -2.29

New York (AP) — Prices of blue chip stocks slipped further in light trading Wednesday continuing a pessimistic trend of early this week

The Dow Jones average of 30 industrials dropped 2 29 to 913 33 bringing the net loss for this week to more than 16 points

But overall, losing issues outnumbered gainers by only a small fraction Among 1,863 issues traded on the New York Stock Exchange, 716 lost and 676 advanced

Trading was broadly lower early in the session as the Dow index dropped about 5 points and more than twice as many issues posted losses as gains before regaining ground in the afternoon

At the market's opening, the Commerce Department announced a slight decline in its May economic indicator index ending consecutive increases in the index for the prior three months

Although the news was somewhat expected, analysts noted it added to pessimism about the economic outlook.

Brokers also attributed part of the decline to a carryover of fairly strong selling that started late Tuesday after budget director Bert Lance increased his budget deficit estimate for the next fiscal year.

An Agriculture Department report reflecting a slowdown in farm price increases was noted as a positive factor influencing the market comeback in the afternoon by easing inflation worries

Standard & Poor's index of 400 industrial stocks closed off 04 at 110 30 The S&P 500-stock composite index dipped .03 to 100 11.

Such strong components of the Dow industrial average as steel and chemical issues showed particular weakness recently following reports of a decline in July steel orders and published analyst reports pessimistic about earnings prospects of a number of chemical concerns.

The NYSE's composite index closed off .04 at 54 90 On the American Stock Exchange, the market value index was down 11 at 119 58

Barrow, gilt prices drop at Omaha

Omaha (AP) — Prices on barrows and gilts dropped on the Omaha livestock market Wednesday with 4 000 hogs on sale

Barrows and gilts 200-240 pounds were 50-75 lower, with heavier animals to 330 pounds down 50 1 00 Trade was moderately active

Top grade 195-240 pounds barrows and gilts sold for 46 50 47 00 with a liberal volume at 47 00

Sows were 50-75 lower and 900 600 pounders returned 38 50-39 25 a consignment near 450 pounds at 39 50

Sellers offered 5,800 cattle Steers and heifers were slow, mostly 25-50 lower with mainly late sales at the full decline

Cows were slow, mostly 50 lower

A load of choice with and end of prime 1 075 pounds steers brought 42 00, two loads of choice 1,175-1 300 pounders at 41 75-42 00 a load of choice and prime 1 300 pounds 41 50 and a load of choice with an end of prime 1 150 pounds 41 75

There were 900 sheep on sale Spring slaughter lambs were steady and choice and prime 90-115 pounders returned 51 00-52 25

Omaha

Cattle, Hogs, Sheep — Livestock quotations [illegible] 4,000 barrows and gilts 240 300 lbs [illegible] mostly 25 lower [illegible] volume 47 00 [illegible] 38 50 39 25 [illegible] lbs 49 50 [illegible] steers and [illegible] 5,800 steers and [illegible] 25 lower [illegible] and [illegible] 25 lower [illegible] 5 00 [illegible] 5 00-6 00

Lincoln grain

Bids for high moisture grain prices paid to farmers delivering at elevators in the Lincoln trading area (1:30 p.m.)

	Low	High
Wheat No 2	$2 06	$2 11
Corn No 3 yellow	1 90	1 92
Milo No 2 Cwt	2 75	2 85
Soybeans No 2	7 43	7 50

Chicago

CHICAGO (AP) — Wheat No 2 hard red winter 2 42¢ Wednesday, No 2 soft red winter 2 36¢ Corn No 2 yellow 2 81¢ Oats no sales Barley nominal Soybeans No 1 yellow 7 77 Jan No 2 yellow corn Thursday was quoted at 2 21¢ asked Chopper 2 20¢ asked box

Kansas City

KANSAS CITY (AP) — Wheat 96 cars 4 to lower to 1 cent higher No 2 hard 2 46 2 48 No 2 dark No 2 red wheat 2 29 2 37¢ No 3 2 18 2 26¢

Corn 30 cars unchanged to 1 higher No 2 white 2 23 No 3 2 22 No 2 yellow 2 19½ 2 24 asked No 3 1 99 2 23 asked

Oats no cars, unch No 2 white 1 11 1 33¢ No 3 1 01 1 32¢

Denver

DENVER (AP) — Wheat No 1 hard winter ordinary 1 85, yellow corn 3 90 3 95

Livestock futures

CHICAGO (UPI) — Closing range of futures traded on the Chicago Mercantile Exchange Wednesday.

	Open	High	Low	Close	Prev.
Live Beef Cattle—40,000 lbs, cents per lb					
Aug	41 00	41 60	40 75	41 57	41 25
Oct	39 45	40 00	39 27	40 05	39 55
Dec	40 15	40 65	40 15	40 62	40 25
Jan	40 65	40 85	40 65	40 80B	40 35
Feb	40 70	41 05	40 65	41 02	40 67
Apr	41 60	41 97	41 60	41 90B	41 62
Jun	42 35	43 00	42 35	43 00	42 60
Estimated volume 11 865 contracts					
Feeder Cattle—42 000 lbs, cents per lb					
Aug	44 [illegible]	44 85	44 10	44 80	43 50
Sep	44 35	44 40	44 20	44 35B	41 30
Oct	43 [illegible]	43 50	43 07	43 45	41 37
Nov	43 45	43 70	43 07	43 65	41 62
Jan	42 [illegible]	42 70	42 40	42 65	41 62
Mar	42 90	43 00	42 80	43 00A	43 00
Apr	44 00	44 00	43 90	43 90A	43 60
May	44 00	44 10	44 00	44 10	44 00
Estimated volume 336 contracts					
Live Hogs—30,000 lbs, cents per lb					
Aug	46 90	47 [illegible]	46 90	47 70	47 12
Oct	44 25	45 70	44 05	45 60	44 25
Dec	38 75	39 75	38 70	39 65	38 85
Feb	39 50	40 25	39 60	40 15	39 75
Apr	37 65	38 75	37 45	38 75	37 95
Jun	35 80	36 40	35 60	36 40	35 27
Jul	38 25	38 25	38 15	38 25	37 70
Jly		38 90		38 80	37 95
Aug		37 75		37 70	36 50
Estimated volume 7 865 contracts					
Frzn Pork Bellies—36,000 lbs, cents per lb					
Jly	55 30	56 60	54 75	56 57	55 27
Aug	54 25	55 90	53 65	55 57	54 37
Feb	53 25	53 70	52 35	52 95	53 30
Mar	53 00	53 25	52 07	52 65A	53 12
May	53 60	53 75	52 70	53 30A	53 70
Jly	53 75	54 15	53 70	53 90	53 85
Aug	52 40	[illegible]2 55	52 40	52 55	52 25
Est mated volume 8 687 contracts					
Frozen Turkeys—35,000 lbs, cents per lb					
Aug				52 00N	52 00
Oct				54 00N	54 00
Est mated volume No contracts					
	Open	High	Tow	bclose	Prev
ICED BROILERS					
Iced Broilers—30,000 lbs, cents per lb					
Jly	42 60	43 00	42 52	42 77	42 55
Aug	43 85	43 95	43 85	43 95	43 85
Sep	40 50	40 75	40 50	40 75B	40 60
Oct	39 65	39 75	39 65	39 75B	39 65
Nov	38 15	38 25	38 15	38 25	38 10
Dec				38 25N	38 10

A-ask B-bid N-Nominal Settlement prices on previous and close

Direct cattle sales

Omaha (AP) — Nebraska feedlot sales Wednesday

Volume 1 200 last Wednesday 6 000 trade quiet to barely fully steady with very little buyer inquiry not enough trade to establish a market Occasional sales on a dressed basis good and mostly choice 600 800 pound steers 65 50 66 50 good and mostly choice 400 700 heifers 63 50 64 50 mostly weights

Livestock futures

CHICAGO (UPI) — Closing range of futures traded on the Chicago Mercantile Exchange Wednesday.

	Open	High	Low	Close	Prev.
Live Beef Cattle—40,000 lbs, cents per lb					
Aug	41 00	41 60	40 75	41 57	41 25
Oct	39 45	40 00	39 27	40 05	39 55
Dec	40 15	40 65	40 15	40 62	40 25
Jan	40 65	40 85	40 65	40 80B	40 35
Feb	40 70	41 05	40 65	41 02	40 67
Apr	41 60	41 97	41 60	41 90B	41 62
Jun	42 35	43 00	42 35	43 00	42 60
Estimated volume 11 865 contracts					
Feeder Cattle—42 000 lbs, cents per lb					
Aug	44 [illegible]	44 85	44 10	44 80	43 50
Sep	44 35	44 40	44 20	44 35B	41 30
Oct	43 [illegible]	43 50	43 07	43 45	41 37
Nov	43 45	43 70	43 07	43 65	41 62
Jan	42 35	43 00	42 35	43 00	42 60
Estimated volume 11 865 contracts					
Live Hogs—30,000 lbs, cents per lb					
Aug	46 90	47 [illegible]	46 90	47 70	47 12
Oct	44 25	45 70	44 05	45 60	44 25
Dec	38 75	39 75	38 70	39 65	38 85
Feb	39 50	40 25	39 60	40 15	39 75
Apr	37 65	38 75	37 45	38 75	37 95
Jun	35 80	36 40	35 60	36 40	35 27
Jul	38 25	38 25	38 15	38 25	37 70
Jly		38 90		38 80	37 95
Aug		37 75		37 70	36 50
Estimated volume 7 865 contracts					
Frzn Pork Bellies—36,000 lbs, cents per lb					
Jly	55 30	56 60	54 75	56 57	55 27
Aug	54 25	55 90	53 65	55 57	54 37
Feb	53 25	53 70	52 35	52 95	53 30
Mar	53 00	53 25	52 07	52 65A	53 12
May	53 60	53 75	52 70	53 30A	53 70
Jly	53 75	54 15	53 70	53 90	53 85
Aug	52 40	[illegible]2 55	52 40	52 55	52 25
Est mated volume 8 687 contracts					
Frozen Turkeys—35,000 lbs, cents per lb					
Aug				52 00N	52 00
Oct				54 00N	54 00
Est mated volume No contracts					
	Open	High	Tow	bclose	Prev
ICED BROILERS					
Iced Broilers—30,000 lbs, cents per lb					
Jly	42 60	43 00	42 52	42 77	42 55
Aug	43 85	43 95	43 85	43 95	43 85
Sep	40 50	40 75	40 50	40 75B	40 60
Oct	39 65	39 75	39 65	39 75B	39 65
Nov	38 15	38 25	38 15	38 25	38 10
Dec				38 25N	38 10

A-ask B-bid N-Nominal Settlement prices on previous and close

Brazil, Iran agree to pact

Brazilia Brazil (AP) — Brazil and Iran signed a five-year, $10 billion trade agreement under which Brazil will buy one quarter of its oil imports from Iran by 1979

In exchange Iran will spend all of the money from the oil purchases for Brazilian products or investments here Sources say Brazil wants Iran to buy soybeans, corn, meat rice, sugar, vegetable oil and railroad equipment

Indexes

Markets at a glance

New York (AP) —

New York Stock Exchange: 671 advances, 715 declines.

Most active: British Petrol 16¼ +¼

Sales: 19,000,000

Index: 54.90 -0.04

Bonds: $18,050,000

American Stock Exchange: 272 advances, 302 declines.

Most active: Intl Bknote 4 +⅜

Sales: 2,550,000

Index: 119.58 -0.11

Bonds: $850,000

Chicago:

Wheat: Lower.

Corn: Lower.

Oats: Lower.

Soybeans: Lower.

Dow Jones stocks-bonds

New York (UPI) — Dow Jones closing averages

Stocks	High	Low	Close	Chg
30 Indus	917 15	906 63	913 33	2 29
20 Indus	238 12	235 20	236 61	0 29
15 Utils	115 16	113 94	114 74	-0 29
65 Stock	312 48	308 89	311 04	-0 68

Transactions in stocks used in averages

	Wednesday	Tuesday
Indus	1 572 800	1 481 300
Transp	296 300	431 600
Utils	364 100	476 200
65 Stock	2 233 200	2 389 300

Bonds	Close	Chg
20 Bonds	92 46	0 09
10 Utils	98 10	+0 05
10 Indus	86 83	0 22

The Dow Jones commodity futures index (1924 26 average equals 100) closed at 358 22 off 2 17

Standard & Poor's

New York (AP) — Standard and Poor's Daily 500 Stock Index Wednesday

	High	Low	Close	Chg
400 Indus	110 38	109 38	110 30	-0 04
20 Trans	14 83	14 64	14 77	+0 01
40 Utils	56 15	55 57	55 92	-0 07
40 Finan	12 00	11 85	11 95	+0 01
500 Stocks	100 49	99 30	100 11	-0 03

AP commodity index

New York (AP) — The Associated Press weighted wholesale price index of 35 commodities declined to 378 25

Previous Day 378 53 Week ago 375 48
Month ago 387 39 Year ago 385 91

	1977	1976	1975	1974
High	394 90	394 14	368 57	388 28
Low	351 14	351 51	335 64	331 97

(1926 average equals 100)

Farm futures

By United Press International
CHICAGO BOARD OF TRADE

	Open	High	Low	Close	Prev
Wheat—5,000 bu, $ per bu					
Jly	2 50	2 50	2 45½	2 46 ¼	2 50
Sep	2 59	2 59	2 53½	2 53¾	2 58¾
Dec	2 69	2 69	2 63¼	2 64 ¼	2 68
Mar	2 76¾	2 77	2 72	2 73¼	2 76¾
May	2 81	2 81	2 77	2 77	2 81¼
Jly	2 84	2 84	2 80	2 80½	2 85
Corn—5,000 bu, $ per bu					
Jly	2 28	2 28	2 25¼	2 25¾	2 28¾
Sep	2 34	2 34	2 30¾	2 30¾	2 33¼
Dec	2 38	2 38	2 3	2 36	2 38
Mar	2 45¾	2 46	2 43	2 43¾	2 46¾
May	2 51¾	2 52	2 48	2 49	2 52
Jly	2 55½	2 56	2 53	2 53	2 56
Oats—5,000 bu, $ per bu					
Jly	1 32	1 32	1 28	1 30	1 32½
Sep	37	1 37	1 33	1 34½	1 36¾
Dec	1 42	1 42	1 38	1 40¼	1 42
Mar	1 46	1 46	1 43	1 45	1 47
Soybeans—5 000 bu, $ per bu					
Jly	7 92	7 91	7 70	7 79	7 90
Aug	7 92	7 92	7 71	7 77	7 91
Sep	7 43	7 32	7 28	7 33	7 42¼
Nov	7 13	7 13	7 00	7 07	7 16
Jan	7 21	7 21	7 08	7 11	7 22
Mar	7 22	7 22	7 15	7 17½	7 26
May	7 26	7 26	7 17	7 20	7 29
Jly	7 27	7 27	7 18	7 20	7 28
Soybean Oil—60,000 lbs, cents per lb					
Jly	27 70	27 75	26 90	27 10	27 75
Aug	27 90	28 00	27 10	27 35	27 93
Sep	27 75	27 80	26 95	27 20	27 70
Oct	26 50	26 50	25 85	26 05	26 45
Dec	25 85	25 85	25 20	25 45	25 75
Jan	25 75	25 75	25 10	25 35	26 65
Mar	25 50	25 50	25 00	25 25	25 45
May	25 35	25 35	24 85	25 10	25 27
Jly	25 25	25 25	24 75	24 85	25 03
Soybean Meal—100 tons, $ per ton					
Jly	207 00	209 20	204 50	205 50	207 50
Aug	209 50	212 50	207 50	209 00	210 20
Sep	208 50	206 00	201 00	201 00	204 30
Oct	192 50	192 50	189 00	191 00	192 20
Dec	191 00	191 00	188 00	189 50	191 30
Jan	191 50	191 50	189 50	191 00	192 00
Mar	192 50	194 50	191 50	192 00	194 70
May	194 00	195 50	193 50	193 50	195 50
Jly	196 00	196 50	195 00	195 00	196 80

Gold futures

NEW YORK (UPI) — Gold futures closed Wednesday 70 points higher across the Board Sales 2 100 contracts

NY GOLD

Comex—100 troy oz, $ per troy oz	Open	High	Low	Close	Prev.
Jly				143 40	142 70
Aug	143 30	143 90	142 80	143 70	143 00
Sep				144 20	
Oct		144 90	144 00	144 90	144 20
Dec	146 10	146 30	145 30	146 20	145 50
Feb		147 40	146 50	147 50	146 80
Apr				149 00	148 30
Jun		150 00	149 50	150 50	149 80
Aug		151 50	151 40	152 [illegible]	151 40
Oct				153 70	153 00

CHICAGO (UPI) — Gold futures closed Wednesday unchanged to 60 points higher Sales 1 820 contracts.

CHICAGO GOLD

Mercex—100 troy oz, $ per troy oz	Open	High	Low	Close	Prev
Sep	143 80	144 60	143 40	144 30	143 80
Dec	145 90	146 40	145 10	146 10	145 60
Mar	148 10	148 40	147 10	148 10B	147 90
Jun	149 40	150 30	149 10	150 30	149 80
Sep	152 00	152 30	151 30	152 00	152 00

B Bid

Gold-silver

New York (UPI) — Foreign and domestic gold prices Wednesday

London — morning fixing 142 30 off 0 70 afternoon fixing 142 35 off 0 65

Paris (free market) 145 78 off 0 22

Frankfurt 143 22 off 0 15

Zurich 142 375 off 0 50

New York — Handy and Harman 142 35 off 0 65 Engelhard base price for refining settling and unfabricated gold 142 85 down 0 65 per troy ounce Selling price fabricated gold 146 42 off 0 67 per troy ounce

New York (UPI) — Handy and Harman Wednesday quoted silver at $4 485 per fine ounce up 2 5 cents

Engelhard quoted a silver base price of $4 485 up 2 5 cents and a price for fabricated silver of $4 597 up 2 5 cents

15 most active stocks

New York (AP) — Sales 4 p.m. price and net change of the fifteen most active New York Stock Exchange issues trading nationally at more than $1

Brit Pet	323 000	16 + ⅛
Norton Sim	302 100	17¾ — ¼
US Steel	274 400	39¾
Inexco Oil	217 000	28 — 1⅛
AtlRichfl	212 100	60¾ — ⅝
Kmart	199 100	28 — ¼
PhillipsPet	187 600	31¾ — ¼
Dan River	170 800	13½ +1⅜
Dow Ch	168 000	34
Un Carbide	152 600	45⅞ — ⅜
Exxon	149 600	52¾ — ⅝
Alcoa	147 500	53 — ⅜
IBM	136 100	265 + 1
Cont Oil	129 700	33¾ — ⅛
DigitalEq	124 800	47⅛ + ⅛
Rockwel Int	124 800	36¼ — ½

New York stock sales

New York (AP) — N Y Stock sales

Approx final	19 000 000
Previous day	22 670 000
Week ago	25 070 000
Month ago	18 320 000
Year ago	23 826 850
Two years ago	18 525 310
Jan 1 to date	2 628 370 000
1976 to date	2 851 560 893
1975 to date	2 619,m767,990

Government securities

New York (UPI)— Closing U S Treasury Bills for Wednesday

Maturity	Bid	Ask	Discount
Jun 30 77	5 15	4 75	Nov 3
Jly 7	5 05	4 75	Nov 10
Jly 14	5 05	4 55	Nov 17
Jly 21	5 05	4 55	Nov 25
Jly 28	5 05	4 55	Dec 1
Aug 4	5 00	4 90	Dec 8
Aug 11	5 00	4 90	Dec 15
Aug 18	5 00	4 90	Dec 22
Aug 25	5 05	4 95	Jan 10 78
Aug 25	5 05	4 95	Feb 7
Sep 1	5 05	4 95	Mar 7
Sep 8	5 05	4 95	Apr 4
Sep 15	5 05	4 95	May 2
Sep 20	5 00	4 90	May 30
Sep 22	5 01	4 91	Jun 27
Sep 29	5 03	4 93	

NEW YORK (UPI) — Closing U S Treasury Notes for Wednesday Price in dollars and 32nds

		Bid	Ask	Chg	Yld
4s	1980 Feb	95 2	96 2	— 08	6 87
7¾	1980 Nov	99 16	99 24	— 02	6 90
7¾	1981 Aug	101 16	102 16		6 47
6¾	1982 Feb	99 8	100 8		6 50
8	1978-83 Jun	85 0	86 0		6 22
6¾	1984 Aug	97 12	98 12		6 75
7¼	1985 May	100 24	101 24		6 81
8	1975-85 May	84 28	85 28	— 04	6 99
6	1986 Nov	96 8	97 8		6 89
7¼	1990 Feb	77 24	77 24		6 98
7¼	1990 May	107 16	108 16	— 08	7 21
8	1987 Aug	77 24	78 24		6 94
8	1988 Nov	77 24	78 24		6 94
8	1988 Feb	78 16	79 16		6 91
6	1986 Feb	97 8	98 8	— 08	6 99
7¼	1986 May	99 16	100 16	— 08	7 21
8	1993 Aug	101 16	102 16	— 08	7 77
8	1993 Nov	101 24	102 24	— 08	7 77
7¼	1979 May	100 24	101 24		6 96
7¼	1979 Aug	100 24	101 24		6 96
7¼	1979 Nov	100 24	101 24		6 96
7¼	1980 Feb	100 24	101 24		6 96
7¼	1980 May	100 24	101 24		6 96
7¼	1980 Aug	100 24	101 24		6 96
7¼	1980 Nov	100 24	101 24		6 96
7¼	1981 Feb	100 24	101 24		6 96
7¼	1981 May	100 24	101 24		6 96
7¼	1981 Aug	100 24	101 24		6 96
7¼	1981 Nov	100 24	101 24		6 96
7¼	1982 Feb	99 30	100 6		6 99

Subject to Federal taxes but not state taxes Prices quoted in dollars and 32nds

NEW YORK (UPI) — Closing over the counter U S Government Treasury Bonds Wednesday Prices quoted in dollars and 32nds

		Bid	Ask	Chg	Yld
4s	1980 Feb	95 2	96 2	— 08	6 87
7 3/8	1980 Nov	99 16	99 24	— 02	6 90
7¾	1981 Aug	101 16	102 16		6 47
6¾	1982 Feb	99 8	100 8		6 50
8	1978-83 Jun	85 0	86 0		6 22
6¾	1984 Aug	97 12	98 12		6 75
7 3/8	1985 May	100 24	101 24		6 81
8	1975-85 May	84 28	85 28	— 04	6 99
6	1986 Nov	96 8	97 8		6 89
7¼	1990 Feb	77 24	78 24		6 98
7¼	1990 May	107 16	108 16	— 08	7 21
8	1987 Aug	77 24	78 24		6 94
8	1988 Nov	77 24	78 24		6 94
8	1988 Feb	78 16	79 16		6 91
6	1986 Feb	97 8	98 8	— 08	6 99
7¼	1986 May	99 16	100 16	— 08	7 21
8	1993 Aug	101 16	102 16	— 08	7 77
8	1993 Nov	101 24	102 24	— 08	7 77
7¼	1979 May	100 24	101 24		6 96
7¼	1979 Aug	100 24	101 24		6 96
7¼	1979 Nov	100 24	101 24		6 96
7¼	1980 Feb	100 24	101 24		6 96
7¼	1980 May	100 24	101 24		6 96
7¼	1980 Aug	100 24	101 24		6 96
7¼	1980 Nov	100 24	101 24		6 96
7¼	1981 Feb	100 24	101 24		6 96
7¼	1981 May	100 24	101 24		6 96
7¼	1981 Aug	100 24	101 24		6 96
7¼	1981 Nov	100 24	101 24		6 96
7¼	1982 Feb	99 30	100 6		6 99

Subject to Federal taxes but not state taxes Prices quoted in dollars and 32nds

NEW YORK (UPI) — Closing U S Treasury Notes for Wednesday Price in dollars and 32nds

		Bid	Ask	Yld
Jun	6¼ 1977	100 0	100 8	4 7
Jly	7 a 1977	100 4	100 12	5 21
Aug	7¾ 1977	100 8	100 16	4 4
Aug	8 a 1977	100 14	100 22	4 98
Sep	8¾ 1977	100 25	101 0	5 14
Oct	7 a 1977	100 27	100 29	5 26
Nov	6¾ 1977	100 15	100 23	5 30
Dec	7 a 1977	100 27	101 4	5 40
Ean	6¾ 1978	100 15	100 23	5 43
Feb	6 a 197	100 13	100 21	5 47
Feb	8 1978	101 18	101 26	4 43
Mar	6¼1978	100 26	101 2	5 53
Apr	6 a 1978	100 21	100 29	5 56
May	7 a 1978	101 8	101 14	5 60
May	7¾ 197	101 25	102 1	5 60
May	7¾ 1978	101 7	101 15	5 60
Jun	6¾ 1978	x101 12	101 20	5 64
Jly	6¾ 197	x101 4	101 12	5 66
Aug	7¾ 1978	101 30	102 7	5 70
Aug	8¾ 1978	103 11	103 19	5 46
Aug	6¾ 1978	100 29	101 6	5 69
Sep	6 a 1978	100 15	100 23	5 74
Oct	6 a 1978	99 31	100 7	5 79
Nov	6 1978	100 4	100 12	5 80
Nov	5¾ 1978	99 25	100 1	5 7
Dec	5¼ 1978	99 0	99 8	5 84
Dec	8¼ 197	103 2	103 10	5 88
Jan	5¾ 1979	99 26	100 2	5 89
Feb	7 1979	101 16	101 24	5 91
Feb	5¾ 1979	99 25	100 1	5 91
Mar	6 1979	100 30	100 7	5 94
Apr	5¾ 1979	99 23	99 31	5 98
May	7¼ 1979	101 3	101 11	5 96
May	6 a 1979	10 1	100 9	5 99
Jun	7¾ 1979	103 4	103 12	5 97
Aug	6 a 1979	100 4	100 12	6 02
Aug	6¾ 1979	101 2	101 10	6 01
Sep	8 a 1979	101 25	102 1	6 08
Nov	6 a 1979	100 21	100 29	6 10
Nov	7 1979	101 3	101 11	6 06
Dec	7 a 1979	100 27	101 4	6 09
Feb	6 a 1980	100 23	100 31	6 14
Mar	7 a 1980	103 4	103 12	6 19
May	6¾ 1980	3 x27 29	28	6 8
Jun	7¾ 1980	103 29	104 29	6 21
Aug	8 1980	107 22	107 30	6 21
Sep	6¾ 1980	101 20	101 28	6 29
Dec	5¾ 1980	99 14	99 22	6 34
Feb	7 1981	101 22	101 30	6 61
Feb	7¾ 1981	102 27	103 3	6 43
Mar	6¾ 1981	101 9	101 17	6 44
May	7¾ 1981	m102 27	103 3	6 47
Jun	6¾ 1981	100 26	101 2	6 48
Aug	7¾ 1981	102 23	102 31	6 53
Nov	7 1981	101 12	101 20	6 59
Nov	7¾ 1981	104 2	104 15	6 64
Feb	6 a 1982	99 30	100 6	6 59

Subject to Federal taxes but not state taxes Prices quoted in dollars and 32nds

NEW YORK (UPI) — Closing over the counter U S Government Treasury Bonds Wednesday Prices quoted in dollars and 32nds

		Bid	Ask	Chg	Yld
4s	1980 Feb	95 2	96 2	— 08	6 87
7 3/8	1980 Nov	99 16	99 24	— 02	6 90
7¾	1981 Aug	101 16	102 16		6 47
6¾	1982 Feb	99 8	100 8		6 50
8	1978-83 Jun	85 0	86 0		6 22
6¾	1984 Aug	97 12	98 12		6 75
7 3/8	1985 May	100 24	101 24		6 81
8	1975-85 May	84 28	85 28	— 04	6 99
6	1986 Nov	96 8	97 8		6 89
7¼	1990 Feb	77 24	78 24		6 98
7¼	1990 May	107 16	108 16	— 08	7 21
8	1987 Aug	77 24	78 24		6 94
8	1988 Nov	77 24	78 24		6 94
8	1988 Feb	78 16	79 16		6 91
6	1986 Feb	97 8	98 8	— 08	6 99
7¼	1986 May	99 16	100 16	— 08	7 21
8	1993 Aug	101 16	102 16	— 08	7 77
8	1993 Nov	101 24	102 24	— 08	7 77
7¼	1979 May	100 24	101 24		6 96
7¼	1979 Aug	100 24	101 24		6 96
7¼	1979 Nov	100 24	101 24		6 96
7¼	1980 Feb	100 24	101 24		6 96
7¼	1980 May	100 24	101 24		6 96
7¼	1980 Aug	100 24	101 24		6 96
7¼	1980 Nov	100 24	101 24		6 96
7¼	1981 Feb	100 24

Opponents of more aid short by 500 volunteers

The likelihood of a referendum to block the $20 million increase in state aid to education is growing slimmer with each passing summer day.

Only half the number of volunteers needed to successfully circulate petitions for the 54,000 to 60,000 signatures have stepped forward, said S H. Brauer Jr , executive secretary of the Nebraska School Improvement Association (NSIA).

Brauer's survey last week showed much too strong support to drop the effort but not enough support to ensure its success "without a tremendous sacrifice on the part of the volunteers," he said

It would take at least 1,000 volunteers to get the signatures needed to suspend the 1977 law and put the issue on the 1978 ballot. So far Brauer said he has received responses from 400 to 500 willing workers

"I'm not going to go back a second and third time, like we did in 1975, and ask volunteers to gather more signatures," he said

Another problem is that the team leaders from the successful 1974 referendum campaign have not volunteered Even former state Sen Ramey Whitney of Chappell, a 1974 leader, is reluctant to assume the task again this year.

Whitney said he is busy with the wheat harvest and cannot take time out to campaign against the law setting up consecutive increases in state aid from $55 million to $115 million in three years.

"Someone else will have to lead it," Whitney said.

But Brauer is still counting on Whitney's taking a major role. He needs Whitney's contacts with other groups to forge a successful coalition, he said

The NSIA's partner in the 1974 effort, the AFL-CIO, balking this year, Brauer said. Without union organizations circulating petitions, finding qualified volunteers to gain signatures in urban areas becomes more difficult, he said

Brauer is currently considering placing an advertisement explaining the referendum drive in the state's major dailies to seek support from urban areas

He is also hoping to find other organizations willing to help in the drive.

"If anyone takes this for granted and thinks someone else is going to do the foot work, they're going to be fooled," he said

Any decision to go ahead with the drive must be made by the middle of July in order to give volunteers time to circulate petitions before the Sept 2 deadline, Brauer said

The petition has been drawn and sent to the printer, Brauer said If a go-ahead decision is made, it will be ready.

Weather

Lincoln Temperatures

Wednesday			
1 a m	59	2 p m	86
2 a m	58	3 p m	87
3 a m	57	4 p m	89
4 a m	54	5 p m	88
5 a m	51	6 p m	87
6 a m	52	7 p m	84
7 a m	55	8 p m	82
8 a m	62	9 p m	80
9 a m	70	10 p m	78
10 a m	75	11 p m	78
11 a m	78	12 midnight	77
12 noon	81	Tuesday	
1 p m	84	1 a m	75
		2 a m	72

Record high 105, low 53
Sun rises 5 58 a m , sets 9 02 p m
Total June precipitation to date 99 in
Total 1977 precipitation to date 12 27 in

Nebraska Temperatures

	H	L		H	L
Chadron	94	67			
Scottsbluff	94	66	Lincoln	90	51
Sidney	93	62	Omaha	85	57
Valentine	96	59	North Platte	92	59
McCook	93	62	Grand Island	90	55
Imperial	99	63	Norfolk	86	55

Temperatures Elsewhere

	H	L		H	L
Albuquerque	94	64	Los Angeles	84	63
Atlanta	89	71	Miami Beach	88	82
Bismarck	87	54	Mpls St Paul	84	55
Boston	85	66	New Orleans	95	77
Chicago	86	63	New York	88	72
Cleveland	78	61	Phoenix	114	86
Dallas	98	76	St Louis	85	64
Des Moines	88	59	Salt Lake City	91	53
Houston	94	80	San Francisco	61	53
Juneau	60	51	Seattle	73	55
Kansas City	82	60	Washington	96	76
Las Vegas	113	87			

Extended Forecasts

NEBRASKA Partly cloudy Saturday through Monday Chance for scattered afternoon and nighttime thundershowers Sunday and Monday Highs in m dole 80s east to upper 80s and lower 90s west Lows middle 50s northwest to lower 60s southeast

KANSAS Partly cloudy with a chance of thundershowers each day Saturday through Monday Afternoon highs in the upper 80s northeast to the lower 90s southwest Morning lows in the 60s

Cancer funds extended

Omaha (AP) — The Eppley Cancer Institute, part of the University of Nebraska Medical Center, will receive a three-month extension of its 1976-77 contract with the National Cancer Institute, an Eppley official said Tuesday

The $3 1 million contract, the institute's major source of funds, was to end June 30

The General Accounting Office is expected to report in August on its investigation of the institute's contracts with the National Cancer Institute and use of federal funds

Dr. Philip Issenberg, associate director of the Eppley Institute, said its officials will be negotiating a new contract with the National Cancer Institute during the next three months

The Eppley Institute expects to receive about the same funding during the three-month extension as it received during the last year, he said

Fireworks areas designated

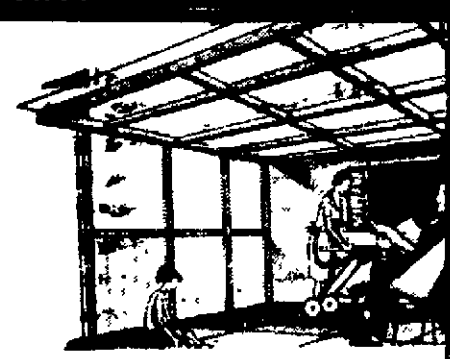
Nine state recreation areas will have Independence Day fireworks sites, according to the Nebraska Game and Parks Commission

The areas, which may be used from 8 a m until midnight on July 4 only, are: Branched Oak, Memphis, Fremont, Louisville, Bridgeport, Two Rivers, Kearney County, Wagon Train and Pawnee State Use of fireworks elsewhere on state areas or at other times is prohibited

New Area of Homesites Available
FOR SALE in Colonial Hills
68 and Tanglewood
Ph 432-2746—488-9164
Colonial Hill, is nearing full development
Choose your homesite now
A development of West Gate Inc

OPEN MON. thru FRI. 8 to 6 Saturday 8 to 5 SUNDAY 10-4
Johnson Cashway LUMBER COMPANY
CORRUGATED FIBERGLASS PANELS
• Use for Porches, Patios, Carports
• Several Cool, Cool, Colors Available
• 26" Widths x 8', 10' 12' Lengths

	Reg.	SALE
8'	4.59	3.37
10'	5.75	4.23
12'	6.89	5.07



ROOFING SPECIALS

	SALE
235# Self Sealing Asphalt Shingles. Bonded for 17 years. Your choice of colors. Reg. $17.19	16.39
90# Rolled Roofing—Choice of Colors. Reg. 7.98	7.65
15# or 20# Asphalt Felt. Reg. 7.98	7.65

Sorry, Cash & Carry Only
No Deliveries at These Prices

REDWOOD LUMBER
• Top Quality Old Growth Northern California stock
• Use for patios, fences . . . anyplace where a rot resistant material is needed.

Random lengths	Per Lineal Foot
2" x 4"	32¢
2"x6"	47¢
2"x8"	62¢
2"x10"	78¢
4"x4"	64¢
1"x6"	23¢



COUPON
PLASTERBOARD
4'x8'-⅜" $2.29 with coupon
4'x8'-½" $2.39 with coupon
Offer expires July 17

COUPON
FIRRING STRIPS
2x2-8 ft.
Regular 88¢ 44¢ with coupon
YOU SAVE ½
Offer expires July 17

COUPON
JOINT COMPOUND
Pre-Mixed
Use for texturing, taping, finishing drywall. Re-useable 5 gallon bucket.
$6.49 with coupon
Offer expires July 17

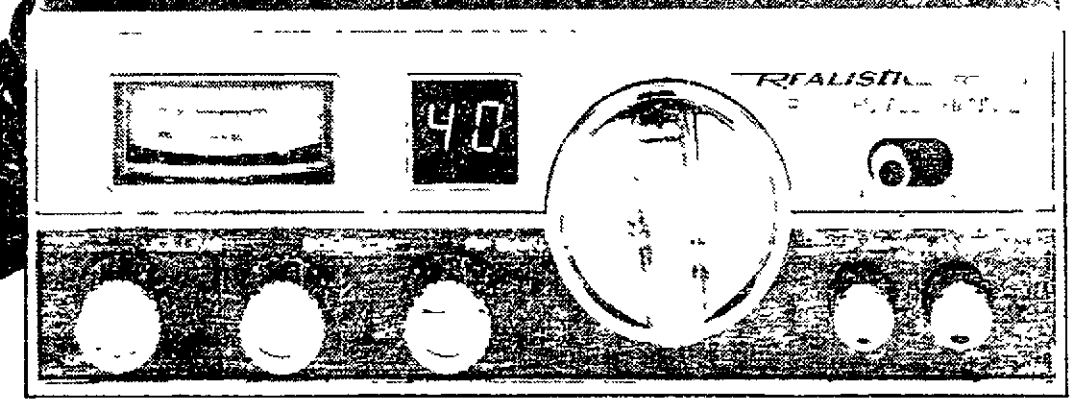
COUPON
FIRRING STRIPS
1 x 2 — 8 ft.
Regular 48¢ 35¢ with coupon
Offer expires July 17

Johnson Cashway LUMBER COMPANY
1820 R Street Mon. thru Fri. 8-6 Sat. 8 to 5 Sun. 10 to 4 432-2808

Radio Shack®
ONE-WEEK BLOCKBUSTER CB SALE
(YES, WE'RE OPEN JULY 4th)



OUR NEWEST, FINEST REALISTIC® MOBILE CUT $40



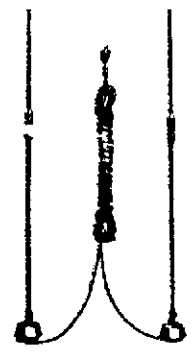
Reg. 169.95 129.95
SALE PRICE GOOD THRU JULY 9th ONLY
21-1522

SUMMER SAFETY! SUMMER FUN!
SUMMER SAVINGS AT THE SHACK®!

Why buy an obsolete "23" or perhaps a "23" that's been converted to a "40" when Realistic s top-of-the-line 40 channel TRC-424 is yours for 23% off our typically lower price? You get LED channel readout You get our latest PLL circuitry You get noise blanker and other goodies, including our assurance we've never made a set this hot since our first Realistic hit the market in 1960

and you can CHARGE IT At Radio Shack
Your BANKAMERICARD welcome here
master charge
These two credit cards are honored at participating Radio Shack stores Other credit plans may also be available Details at your nearby store

3 MORE EXCLUSIVE SHACK™ CB ACCESSORY BARGAINS!



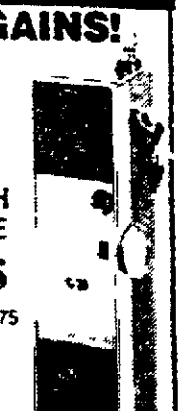
SAVE 33%
TWIN CB ANTENNAS
Reg. 29.95
19.95 21-943
• Adj. Tip Rod For Precise Matching!
• Strong Signal Pattern Ahead Or Behind!
• Easy No-Hole Trunk Lid Mounting!

WEATHERIZED SPEAKER



SAVE 44%
Reg. 17.95
9.95 40-1236
• All-Purpose CB/PA Powerhorn™
• Rust and Shock Resistant! 5 Size!
• Mounts Easily Almost Anywhere!

SAVE 26%
REALISTIC 3-CH WALKIE-TALKIE
Reg. 29.95 21.95 21-175
TRC-75 is ready-to-use on one ch add crystals for 2 more ch — 1-23! With 9V batt



MEADOWLANE CENTER
Weekdays 9 a.m.-9 p.m.
Saturday 9 a.m.-9 p.m. Sunday Noon-5 p.m.
464-9673

DOWNTOWN
Mon.-Thurs. 9 a.m.-9 p.m.
Tues.-Wed.-Fri 9 a.m.-6 p.m.
Saturday 9 a.m.-6 p.m
Sunday 12-5
475-9001

VAN DORN PLAZA
Weekdays 9 a m -9 p.m
Saturday 9 a.m -6 p m
Sunday 12 Noon-5 p.m
488-3247

A TANDY COMPANY
PRICES MAY VARY AT INDIVIDUAL STORES
Radio Shack DEALER

Mr. Tweedy

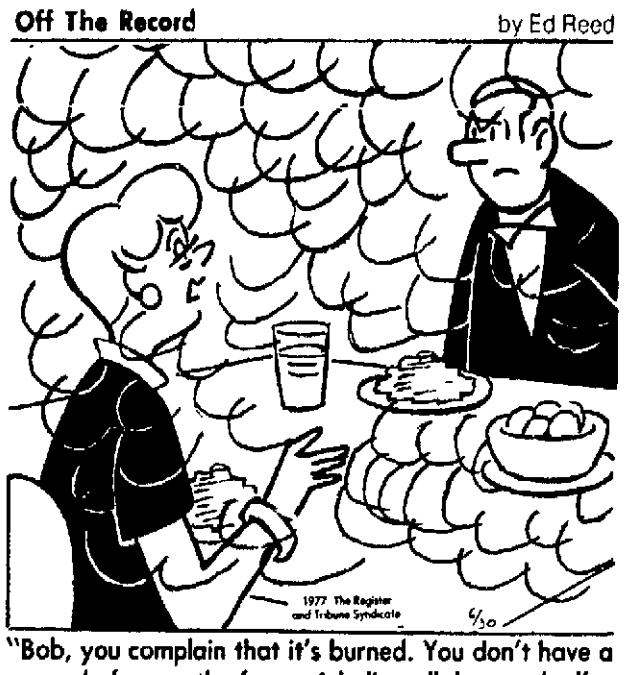
by Ned Riddle



"WARN PEOPLE NOT TO KID MARGARET ABOUT ALL THE TYPING MISTAKES SHE'S BEEN MAKING LATELY."

Off The Record

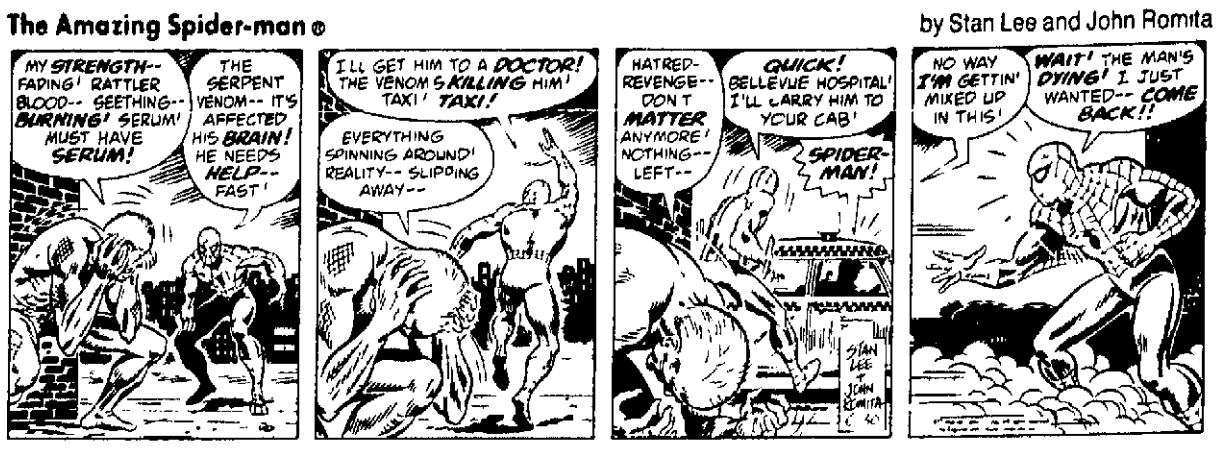
by Ed Reed



"Bob, you complain that it's burned. You don't have a word of sympathy for me inhaling all that smoke."

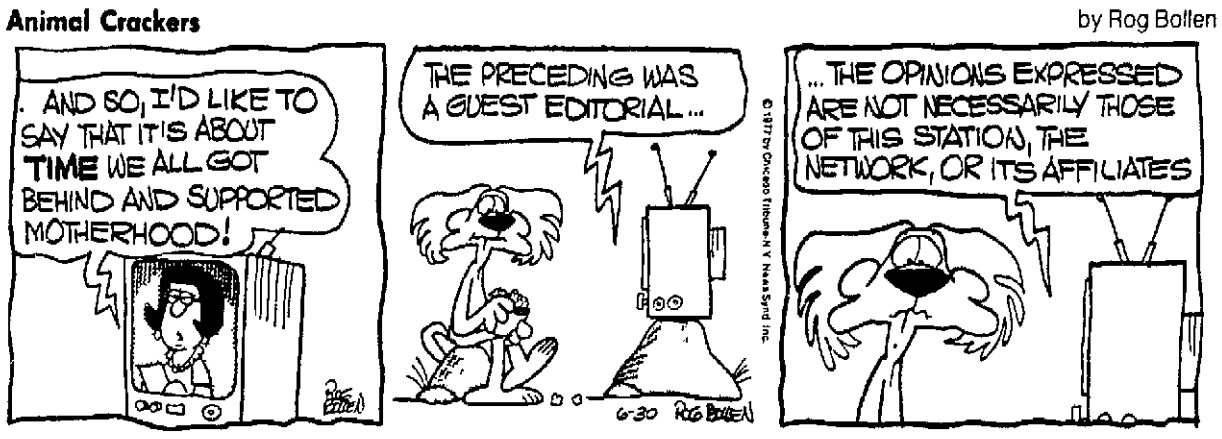
The Amazing Spider-man ®

by Stan Lee and John Romita



Animal Crackers

by Rog Bollen



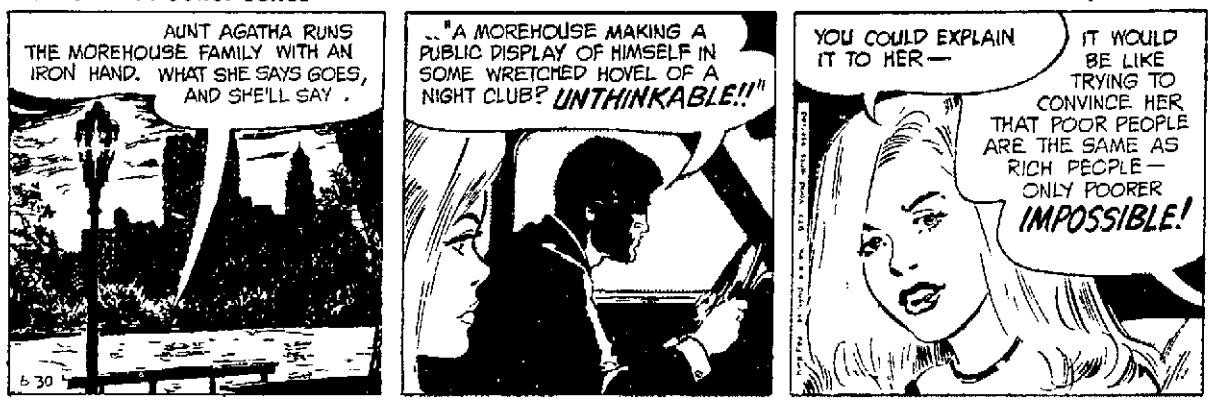
B. C.

by Johnny Hart



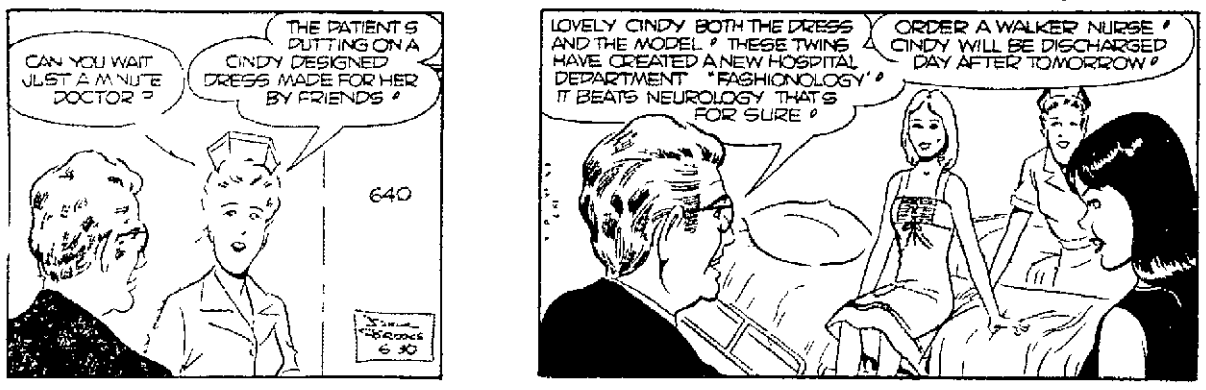
The Heart Of Juliet Jones

by Stan Drake



The Jackson Twins

by Dick Brooks



Mary Worth

by Ken Ernst



DAILY CRYPTOQUOTE – Here's how to work it:

A X Y D L B A A X R
is L O N G F E L L O W

One letter simply stands for another In this sample A is used for the three L s X for the two O's, etc Single letters, apostrophes the length and formation of the words are all hints E ch day the code letters are different

CRYPTOQUOTES

UBDTPCD UJ UAA VUO U YWXVJ JP JUAR UTPGJ VWQOKAE— NYPHWCKC VK RBPMO VPM JP TK KBJKYJUWBWBX.— LVUYAKO TKUGCKAUWYK

Yesterday's Cryptoquote. A MAN CAN LIVE THREE DAYS WITHOUT WATER BUT NOT ONE WITHOUT POETRY — OSCAR WILDE

© 1977 King Features Syndicate, Inc.

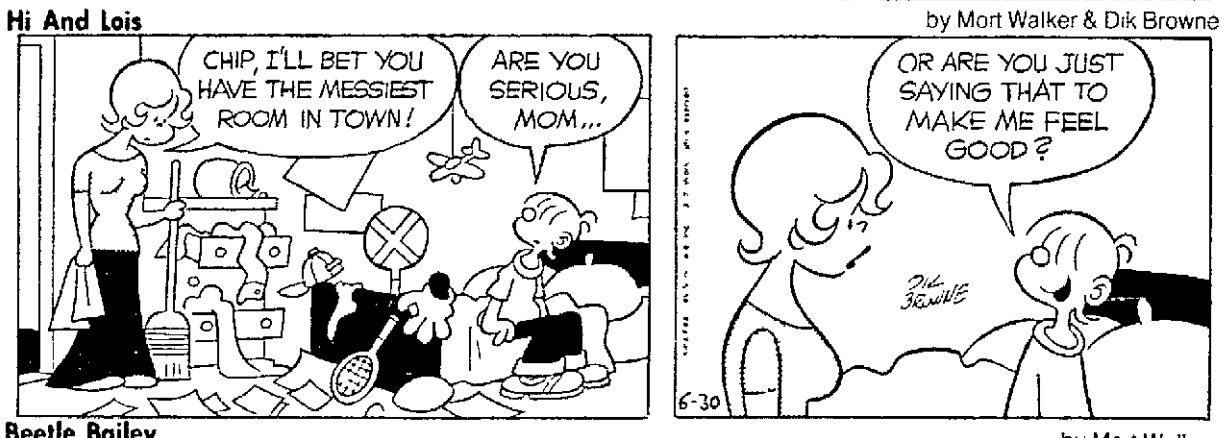
Donald Duck

by Walt Disney



Hi And Lois

by Mort Walker & Dik Browne



Crossword

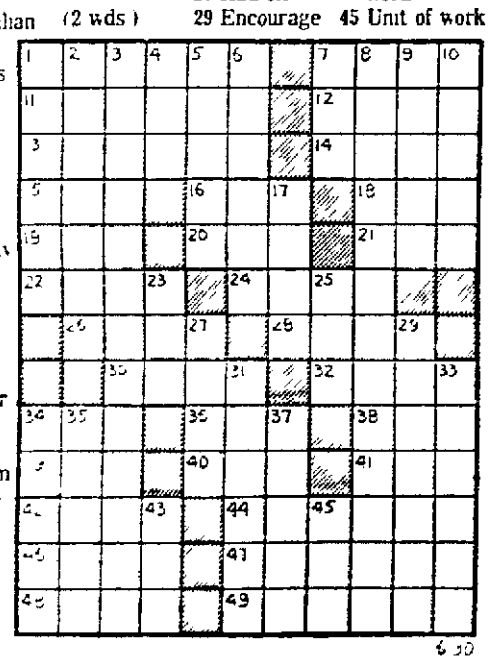
by THOMAS JOSEPH

ACROSS

1 Most despicable
7 Yonder
11 Iago's wife
12 Taunt
13 Cad
14 Island off Ireland
15 Nigerian tribesman
16 Anagram of sag
18 Grand Central, e g (abbr)
19 — Lizzie
20 Palindromic sheep
21 Part of ITT (abbr)
22 Noted Italian family
24 Saroyan's My Name Is —
26 D frost
28 Oriental nurse
30 Love deity
32 Region
34 Actor, — Vallone
36 Gerd n Mac —
38 Composer Schu mann's mo tram
39 Beverage
40 After Jay and Kay
41 Tax agency abbr)
42 Minuscule
44 Form a thought
46 Pilate's "Behold!"
47 Church official
48 Makes out
49 Like silver

DOWN

1 Scold
2 Lover
3 Be neutral (4 wds)
4 Porker
5 Attack
6 Pacific island
7 Moslem title
8 Adam to Eve (2 wds)
9 Lessen
10 Of the kidneys
17 Evening, in Italia
23 Sound detector
25 Hippocratic org.
27 Had on
29 Encourage
31 Digestive aid
33 Declare
34 Charges
35 One of the Coopers
37 Senior
43 Affirmative word
45 Unit of work



Yesterday's Answer

SOLD SHUTE
ALLA TENANT
DINNERDANCE
AVE LOG TOE
TED EKE ART
NNE FREE
MARIA GRADE
OLAN GUY
RID MAL ILK
AMI ORA REA
LEADINGLADY
ENTIRE EDGE
TEBET DEES

6 30

Astrological Forecast

By Sidney Omarr

Thursday, June 30, 1977

Popularity Poll It is not easy to pick a favorite sign because I think my own sign Capricorn is the best but after weighing all pros and cons I choose Taurus Believe me this is not easy because Taurus people irritate me to no end! But I do have a very high respect for Taurus Taurus people are kind to their enemies You know there are times when I wish my Taurus friends didn't like me so much —Jane Ranon Duluth Ann Comment I know what you mean Jane With friends like you have who needs enemies ☆ ☆ ☆

ARIES (March 21 April 19) Your views are sought by one high up — define your terms and set your fee Be realistic Don't sell yourself short Know that community standards prevail — you can't crusade in half hearted manner Patience keen observation persistence win for you

TAURUS (April 20 May 20) Long range view is necessary What seemed a fantasy comes into focus Hints available if you study Aries message Philosophical matters dominate Past and present seem to blend You have chance to apply lessons learned through experience Capricorn is in picture

GEMINI (May 21 June 20) Finish tasks which had been put aside — get credit due you Aries Libra figure prominently Accent on money of partner mate One who rents to you or makes loan expresses curiosity about your activities

CANCER (June 21 July 22) Accent on legalities public relations the finish of a deal a renewed contract under Different conditions Be direct independent without being arrogant Member of opposite sex has a real interest in you That soon will be proven

LEO (July 23 Aug 22) Follow through — use above petty details Teach and learn Ingratiate yourself with one who has mastered a phase of operations essential to ultimate success of your mission One who understands principles of survival plays a very significant role

VIRGO (Aug 23 Sept 22) Lunar position emphasizes chance speculative ventures activity connected with children interested relationship Creative juices are activated Emphatic your own style personal magnetism — these are all part of an exciting scenario

LIBRA (Sept 23 Oct 22) Check fine print — read between the lines Deal with one who in recent past has been erratic Accent on steadiness foolproof safety measures airtight property arrangements mature decisions regarding your own — and family — security You'll understand!

SCORPIO (Oct 23 Nov 21) Activity inquiries relatives with complaints questions requests are in picture Short trips out of way places to dine are also part of scenario Member of opposite sex makes life worth living — your communications antenna is up vibrant operating full steam

SAGITTARIUS (Nov 22 Dec 21) Full Moon position accents what you possess what is of value the love and security the beauty in your life Yes an accounting takes place You may or may not be found wanting — but you have a glorious opportunity to sum up to be truthful with — you Do so!

CAPRICORN (Dec 22 Jan 19) Full Moon cycle favors you — you can define slice through be rid of extraneous material the fat the superfluous Take initiative Be open to romance creativity love Refuse to take back seat to hackneyed characters who can only repeat cliches You'll comprehend!

AQUARIUS (Jan 20-Feb 18) You gain enlightenment — and in this case knowledge could be frightening Know it and keep events in proper perspective You're powerful? Did you realize it? Capricorn Cancer figure in picture — and so does the number 8 Yes you will succeed be vindicated and secure

PISCES Feb 19 March 20) Emphasis on what you say and the effect of your words Social mores social justice social activity all are in picture Your sensitivity extrasensory perception figure prominently Aries Libra persons play key roles

IF JUNE 30th IS YOUR BIRTHDAY, you are versatile somewhat of a comedian — you are conscious of physical fitness have a weight problem deal extensively with Gemini Sagittarius persons February and November are indicated as outstanding months for you in 1977 In July you make vital discovery enhance your security get rid of what has been a burden and you contact persons who can aid in bringing about a feeling of worth confidence

(c) 1977 Los Angeles Times

Wishing Well ®

5	2	8	6	7	3	5	6	4	7	8	3	2	
E	Y	F	B	R	P	X	L	S	E	U	A	D	
7	4	3	5	2	8	4	7	3	2	5	6	8	
L	T	R	C	U	T	E	A	T	H	I	A	U	
3	5	2	8	7	5	6	2	6	8	4	7	5	
Y	T	I	P	X	I	N	T	K	E	P	I	N	
8	6	7	5	4	2	8	4	7	5	3	8	2	
L	C	N	G	L	I	O	I	G	I	P	O	T	
5	2	8	3	7	6	5	3	8	2	4	5	7	
N	B	K	L	D	H	V	A	S	I	V	I	A	
4	7	6	2	5	8	4	2	5	6	8	3	8	
E	Y	E	G	T	B	L	N	A	C	R	N	I	
2	8	5	8	3	7	5	6	8	4	5	2	5	
O	G	T	H	S	S	I	K	T	Y	O	W	N	

Here is a pleasant little game that will give you a message every day It's a numerical puzzle designed to spell out your fortune Count the letters in your first name If the number of letters is 6 or more subtract 4 If the number is less than 6 add 7 The result is your key number Start at the upper left hand corner of the rectangle and check every one of your key numbers, left to right Then read the message the letters under the checked figures give you

(c) King Features Syndicate Inc 1977 World rights reserved

Beetle Bailey

by Mort Walker



Rip Kirby

by John Prentice & Fred Dickenson



AN UNEXPECTED VISITOR JOINS A GALA.

The Ryatts

by Jack Elrod



The Girls

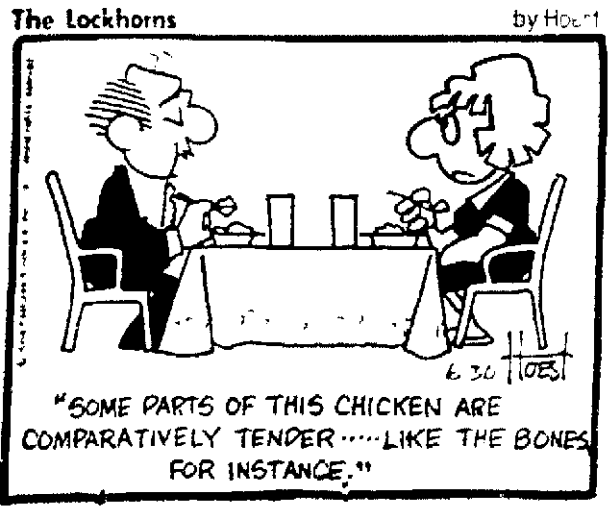
by Franklin Folger



"I really don't need new shoes, it's just nice to be able to buy something that will still fit a year from now."

The Lockhorns

by Hoest



"SOME PARTS OF THIS CHICKEN ARE COMPARATIVELY TENDER·····LIKE THE BONES FOR INSTANCE."

Chambers' complaint leads to investigation

Omaha (UPI) — A complaint by State Sen. Ernest Chambers that Omaha police officers mistreated a black woman and her son following a rock-throwing incident has prompted a federal investigation.

U.S. Attorney Daniel Wherry said the Justice Department's Civil Rights Division investigated the incident, but no decision had been made whether to pursue the complaint.

Chambers said police officers arrested Mrs. Lillian E. Sheppard, a black woman, after she demanded that a white woman release her son.

The white woman had taken Ronald Sheppard, 9, to her apartment while she called police after she was told that boys were throwing rocks at her car.

Officers said when they arrived at the apartment, Mrs. Sheppard was upset and abusive. They handcuffed her and took both Mrs. Sheppard and her son to police headquarters.

She was charged with disorderly conduct, but the charge was later dropped.

Several days later, the white woman involved was arrested for allegedly threatening a white child with scissors, and was hospitalized for mental observation.

Chambers contended the police officers erred in arresting Mrs. Sheppard and her son rather than the woman who detained the boy.

Chambers said the failure of police to charge the white woman, even when she threatened the white child, showed the difference between the way police handle cases involving whites and blacks.

The city attorney's office said it has decided against taking any action agaihst the officers.

"Although the officers' conduct might have been improvident, it does not appear under the law to constitute a violation of Mrs. Sheppard's federally protected rights," said Deputy City Attorney James Fellows.

Berrigan suspects Rice may have been 'framed'

Omaha (AP) — The Rev. Daniel Berrigan, an anti-war activist during the late 1960s, said Wednesday he "has a growing suspicion" that David L. Rice, convicted slayer of an Omaha police officer, was "framed."

Father Berrigan, in Omaha to speak at Creighton University, said he has asked twice to visit Rice at the Nebraska Penal Complex but twice has been rejected. The latest rejection was during this visit to Nebraska.

Father Berrigan said he will meet with attorneys and Rice's mother to see if there is a way to force prison officials to permit a meeting. He said the Rev. William Cunningham, a Jesuit priest and lawyer from Santa Clara University, is coming to Omaha to discuss the Rice case.

On other subjects, Father Berrigan criticized President Carter for "reneging on his campaign promises" to reduce military spending. He said Carter has delayed a decision on whether to fund construction of the B1 bomber as a "prepared canard" to mislead the public.

And he hit what he called "the atrocious SAC base" in Bellevue for its part in what he called "nuclear madness."

Hebron man, 89, accused of shooting son in argument

Southeast Nebraska Bureau

Hebron — An 89-year-old man has been jailed here for allegedly shooting his son, 55, during an argument over placing the father in a nursing home.

Pash Hendershot has been charged with "shooting with intent to wound or maim." The son, Walter L. Hendershot, is reported in good condition at Thayer County Memorial Hospital.

Thayer County sheriff. Jim Johnson, said the elder Hendershot is believed to have shot the son in the chest with a .32 caliber pistol. The incident allegedly occurred Monday noon.

Johnson was called after the wounded man went to the hospital for treatment. The sheriff said the suspect offered no resistance when he then went to his home.

In an initial appearance before Associate County Judge Robert L. Stutz, bond was set at $50,000. Attorney Lyle Koenig was appointed to represent the defendant, pending a preliminary hearing, which has not yet been scheduled.

According to Johnson, the defendant's wife is already a resident of the Blue Valley Nursing Home which he was scheduled to enter.

Peru head to announce decision

Peru — Peru State College President Dr. Douglas Pearson will announce his decision about a faculty vote of confidence Thursday afternoon.

Pearson called for the vote of confidence during a Monday meeting of about 40 Peru professional staff members. He said tat if the vote went against him he would offer his resignation to the state college Board of Trustees.

The vote totals have not been released and Pearson has not been available for comment.

Chiropractor's case is in legal limbo

By J.L. Schmidt
Star Staff Writer

Dr. William Seng's future in the criminal justice system hinges on the decision of the Lancaster County District Court.

The case of the 35-year-old Lincoln chiropractor, charged with manslaughter last November in the death of a 14-year-old patient, has been in legal limbo amid pleas and briefs filed with District Court Judge William Hastings.

Seng was arraigned Nov. 8 in connection with the death of Debra Sue Schoenrock. Miss Schoenrock, the daughter of Mr. and Mrs. Gary Schoenrock, died Sept. 21 of pneumonia. Following a seven-week investigation by the county attorney's office, Seng was accused of "negligence" because the girl needed medical, not chiropractic, treatment, according to County Attorney Ron Lahners.

Seng had been expected to enter the pretrial diversion program, but was arraigned in District Court in February after officials of the program told Lahners that the chiropractor "was not going to appear for (the completion of) his screening and there was nothing else to be done," Lahners said.

Pre-trial diversion offers three months to a year of counseling for persons charged with nonviolent felonies. Charges are dropped after successful completion of the program.

Seng's attorney, John Stevens Berry, contended during the county and district court hearings that there was insufficient evidence to force his client to stand trial. Those contentions, known as a plea in abatement, are still pending before Judge Hastings.

In March, the girl's parents filed a civil suit in district court seeking recovery of $4,500 and other unspecified damages. That suit is also pending.

Monday, more than seven months after the matter came to public attention, no decisions had been made, but Berry said he isn't surprised.

"We (Berry and the county attorney's office) have filed all of our briefs on time. The judge still needs to hear our oral arguments before making his decision," Berry said.

But, "time, in matters like this, makes a good deal of sense," he added. Nebraska is a speedy state, compared to some, he said. He mentioned states where such cases take "five to seven years" before they come to trial.

Berry added, if there is a trial, "it probably won't be until this fall," almost a year after the original charges were filed.

Vitek, Bereuter debate state pen construction

Associated Press

Correctional Services Director Joseph Vitek took his arguments for a construction plan at the State Penitentiary before the Legislature's Appropriations Committee Wednesday, and renewed a long-standing debate with Sen. Doug Bereuter.

Vitek's lengthy explanation of the planning and decisions on the campus design for the new maximum security housing units left Bereuter no more impressed than during the 1977 session, when the committee rejected the building concept.

"In general, I'm uneasy about the plans," Bereuter said. "There doesn't seem to be any emphasis on inmate work when reports show inmates working as little as 20 minutes a day."

The Utica lawmaker, vice chairman of the panel, was also critical because the design would lead to relatively higher operating costs with the prisoner to guard ratio increased by 50 per cent.

Vitek responded that Bereuter was seemingly trying to find both a modern facility and the economies of the large cell block where prisoners are "herded like animals."

Attempts to find a middle ground between small unit campus atmosphere and large cell blocks were tried in the 1960s and failed, Vitek said.

The state health and safety code combined with recent federal court rulings virtually mandated the campus plan, Vitek said.

"If I were an inmate, I'm not sure I would feel safe," in the proposed housing, Bereuter said.

Safety for the public, inmates and staff are major considerations, Vitek said.

Many questions were raised at the committee meeting for Vitek to answer when he comes before the panel next month.

The committee also reviewed the plans for construction, and destruction, at the Beatrice State Home. Jack Cleavenger, director of the Department of Public Institutions, said seven obsolete buildings at Beatrice should be razed.

Those building cannot be renovated economically to meet federal requirements or national standards, Cleavenger said.

Planning is difficult, he said, because of the unsettled nature of the court case against the state by the federal government. Although the case was settled, the U.S. Justice Department has claimed the state has failed to live up to its commitments.

State Digest

Swim pool approved

Cozad — A $205,000 swimming pool bond issue won approval of Cozad voters in a special election here. An unofficial tally indicated 261 votes for the proposal, 114 against. The issue was placed on the ballot via petition.

Ex-Detective fined

Omaha (UPI) — A former Omaha police detective has been fined $25 for possession of marijuana.

Brian Johnson, 32, was arrested June 14 after narcotics detectives, acting on a tip, found about nine ounces of marijuana at his home. Johnson had pleaded innocent, contending the marijuana belonged to a friend.

Normal July forecast

The 30-day Nebraska weather outlook for July calls for temperatures to be near normal. Precipitation is expected to be below normal in the west to near or slightly above normal in the east.

Normal high temperatures are in the mid-80s to the mid-90s, while normal lows range mostly in the 60s. Normal precipitation is around 1 inch in the west to about 3 inches in the east.

Larsen resigns post

Hastings (AP) — Adams County criminal investigator Harold Larsen submitted his resignation from the sheriff's department Tuesday, effective July 31.

In a letter of resignation to Sheriff Robert Anderson, Larsen cited "implied and expressed internal department pressures and animosities." Larsen was referring to the controversy surrounding the ambulance service and its removal from the sheriff's department last month.

Larsen had supported the separation.

Sciences grant awarded

Omaha (AP) — The University of Nebraska at Omaha mathematics and computer sciences department has received a $20,800 grant from the National Science Foundation. It will finance a feasibility study of personalized instruction systems for teaching algebra and trigonometry, the school said.

Massive power line working

Columbus (AP) — The Nebraska Public Power District said Tuesday the state's largest electric transmission line west of Grand Island has been put into operation. The 163-mile, 345,000 volt line connects the U.S. Bureau of Reclamation substation at Grand Island with the substation near the Gerald Gentleman Power Station at Sutherland.

Free parking to end

Omaha (AP) — Mayor Al Veys decreed Wednesday that free parking at hooded meters in the downtown Omaha, South Omaha and Benson business districts will end next Tuesday.

Since March, the city has experimented with free parking at the request of businessmen. The idea was to allow free parking for two hours to insure a regular turnover.

Veys said the hoods would be removed at least temporarily to see if it makes a difference to business.

Recycling aids needy

Omaha (AP) — Recycling of newspapers by Omahans resulted Wednesday in $632 being available for the Omaha Church Pantry Program, to buy food for needy persons.

The Rev. David Holland, pantry director, said the money will feed 25 to 30 families for three days.

Contracts awarded

Wayne (AP) — The Wayne City Council has awarded a $189,923 contract for downtown improvements to the Gill Construction Co. of Jackson.

The downtown improvements include new sidewalks on 12 city blocks and some beautification work.

Lemurs display increases

Omaha (AP) — Four ringtailed lemurs arrived in Omaha Tuesday to join the one male of the species already residing at the Henry Doorly Zoo.

Dr. Lyndsay Phillips, zoo veterinarian, said the lemurs are a link between primitives and monkeys. Natives of the Malagasy Republic, they live up to 20 years.

Liquor issue rejected

Indianola — A liquor-by-the-drink proposal was defeated by Indianola residents by eight votes. Unofficial tally was 94 against and 86 for the issue. There are no absentee ballots to be counted, officials said.

Penney's in Omaha to be razed

Omaha (AP) — The J. C. Penney Co. building in downtown Omaha, vacant since the store closed two years ago, will be torn down and the property used as a parking lot for the time being.

Thomas Moore, executive vice president in the estate and trust department of the Omaha National Bank, said demolition will begin when the wrecker completes demolition of the Hamilton Hotel.

The bank controls the property as trustee of three trust accounts, all involving descendants of the Hayden family.

The adjoining Woolworth store at 16th and Douglas Streets will remain open.

Moore said efforts through real estate firms to lease the property were unsuccessful.

Beatrice park vote is rejected

By Dean Terrill
Southeast Nebraska Bureau

Beatrice — Some three years of controversy over a 40-acre park proposal for northeast Beatrice climaxed Wednesday with a court ruling that it would be improper to hold a city election on the issue.

Gage County District Judge William Rist refused to issue a writ of mandamus forcing the election as requested by city councilman Doug Probst and other park opponents. The lawsuit had been filed against city administrative assistant Terry Doyle, who had refused to certify petitions against the project, first on a technicality and then through a contention that they contained insufficient valid signatures.

Judge Rist found that the petitions did contain more than the required 20% of registered voters for staging an election. But he ruled it would be improper to present the matter at "either a special or general election."

"The law does not intend all actions of the mayor and council to be subject to review by direct election," said the judge in a written opinion, "that process being reserved for the more basic decision of government . . ."

Rist found that 71 signatures had been improperly stricken by Doyle, including 29 signatures of women who had signed their husbands' Christian names. Along with 1,346 signatures which had been accepted, the total declared valid came to 1,417.

PUBLIC NOTICES

NOTICE

A public hearing for Karen E. Brown No. 2072 convicted in Lancaster County, will be held by the Board of Parole at the Nebraska Center for Women, York, Nebraska, on the 5th day of July 1977, at 8:15 A.M.

John B. Greenholtz,
Chairman, Board of Parole
—Nebraska

#34135—1T, June 30

New Area of Homesites Available

FOR SALE in Colonial Hills

68 and Tanglewood

Ph. 432-2746—488-9164

Colonial Hills is nearing full development
Choose your homesite now

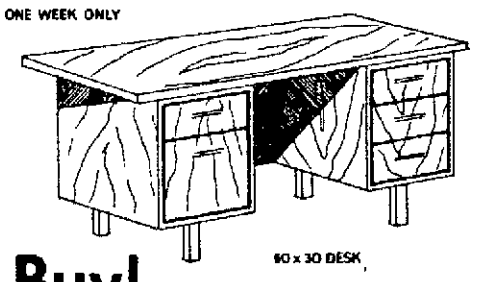
A development of West Gate Inc.

SPECIAL

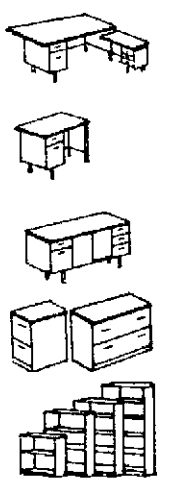
CARLOAD SALE

WOOD OFFICE FURNITURE

ONE WEEK ONLY



60 x 30 DESK



A Buy!

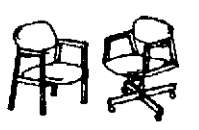
- Plastic Laminated Top
- Full Suspension File
- Center drawer
- Central Locking Device

Reg. $325.00

$199.50

LINCOLN-Store # 2 OFFICE EQUIPMENT

2365 "O" Street
Lincoln, Nebraska
(402)432-7634



All desk, chairs, files, etc. Also similar savings.

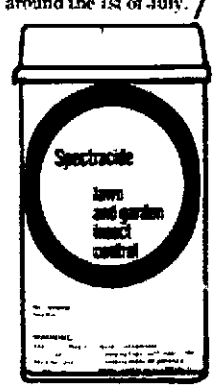
Mike Campbell alerts you . . .

BILLBUGS ARE HERE!



The adult has drilled into the crown of the grass and has laid her eggs. The larvae have hatched and have been eating their way

Campbell's strongly suggest that you apply Diazinon this weekend and soak it in thoroughly to control the Billbug larvae before large areas of the lawn are "filed" ...k for severe damage to occur around the 1st of July.



Rx: Use Diazinon

As a spray:	
8 oz. covers 1000 sq. ft.	2.98
Pint covers 2000 sq.ft.	5.49
Quart covers 4000 sq.ft.	8.98
½ Gal. covers 8000 sq.ft.	14.98
Granules for applications with a spreader	
Covers 2500 sq.ft.	7.98
Covers 6000 sq.ft.	12.98

Campbells

NURSERIES and GARDEN CENTER

2342 So. 40 Weekdays 8 to 5:30 Closed Sundays till Fall 488-0958

RECOMMENDED BY LEADING MANUFACTURERS OF WATER SOFTENER APPLIANCES

MORTON

Salt Pellets



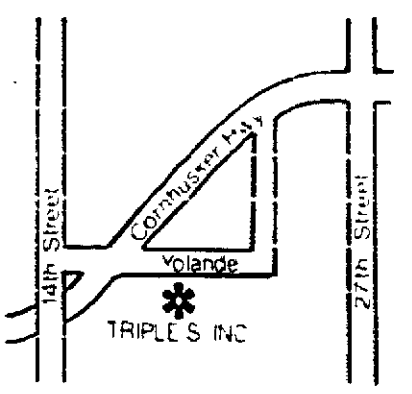
BEST FOR YOUR WATER SOFTENER

LOOK AROUND & COMPARE

THE PRICE IS RIGHT - THE QUALITY IS BEST

--NEW--





TRIPLE S, INC

1801 YOLANDE 432-4000 LINCOLN, NE

Guest brings 300 pounds of luggage

Omaha (AP) — Roger Clemens' work is pianos. He reconditions, restores, rebuilds or whatever has to be done, except tuning.

Clemens, 46 travels all over North America plying his craft.

For a week, Clemens has been in Omaha restoring part of the Joslyn Art Museum's Steinway Concert Grand in the Witherspoon Hall.

Clemens, a meticulous worker, brought thousands of tools with him. His baggage weighed 300 pounds.

His services were required because the action of the 1940 piano needed repair. "A piano with an inoperative action is like a race car with some of the plugs missing," Clemens said.

Clemens does not have a name for his profession. "I guess you could call me a piano technician. I suppose that's the closest."

On the road nearly all the time, Clemens said that last year he spent nine days at his home at Jerome, Ariz. "The rest of the time I was either traveling or working."

A native New Yorker, Clemens got involved with music early. At the age of 15 he performed in his first nightclub playing the trumpet. "I never dreamed I'd be anything but a musician," he said. He also studied classical piano.

He started college and then left to go into the service. After three years in the Air Force, Clemens had to decide between continuing his military specialty — physical therapy — or returning to music.

"I'm sure if I hadn't decided in favor of music," he said, "I would be practicing medicine today."

Clemens then apprenticed himself in Los Angeles, working under some of the old masters in the profession.

Then he began his cross-country junkets restoring pianos which brought him to concert halls, universities, museums and homes of the work's great piano players.

Clemens ranks the Joslyn piano near the top. "I would say it is one of the 10 best I've ever worked on. I wouldn't mind buying this one, even though I already have one. But then maybe I need two."

Two teenagers suffocate in bin

Stuart (AP) — Two teenagers were suffocated in a grain bin accident Tuesday, Holt County Sheriff Charles Fox said.

Fox identified the two as 18-year-old Keith Brown of Stuart and 14-year-old John Quigley of Norfolk.

Fox said the youths were unloading a grain bin on the west edge of town when the accident occurred.

Relatives reported them missing about 2:30 p.m. Authorities who disassembled the grain bin found their bodies, he said.

Open hearing granted in Texan's murder trial

North Platte (AP) — A Texas man accused of killing a fellow power plant worker asked for and was granted Wednesday an open hearing on his first degree murder charge.

Lincoln County Judge Earl Morgan rejected a prosecution motion that the preliminary hearing be closed, after public defender Keith Bystrom said defendant William Glenn Cochran wanted it open.

Cochran is accused of shooting Louie Bridgeman of Louisiana Friday. Cochran's two younger brothers are being held as material witnesses.

The four men, all workers at the Gerald Gentleman power plant, lived together in a tent near the Sutherland reservoir.

Before ruling that the hearing would be open, Morgan met with members of local news media, who agreed to abide by restrictions in the Nebraska Bar-Press guidelines when reporting on the hearing.

Omaha rate for sewers is going up

Omaha (UPI) — The cost of sewer service in Omaha may be going up more than originally anticipated.

City finance director George Richardson said the average residential rate could be at least $86.40. The city earlier had indicated the new fee might be $72.

Omahans currently pay an average of $57.60, according to revised figures compiled by the Finance Department.

The $72 average rate was based on a 50% increase of what city officials thought was the current average fee — $48.

Richardson commented after City Councilman Jerry Hassett urged the council to delete $4.7 million from the city's application for public works act money. The funds would be used to begin the Papillion Creek Plant.

The mayor's office and the Public Works Department contend the project is necessary, but Hassett disagreed.

He suggested using the money instead to build a giraffe house at the Henry Doorly Zoo, refurbish the vacant interim City Hall, build a maintenance garage for the Parks and Recreation Department and construct a library in Millard.

Hassett also suggested spending part of the money for an elevated walkway connecting the Hilton Hotel with a planned addition to the city auditorium and for a lighted baseball field.

Omaha mall pool water polluted

Omaha (UPI) The pool at the Central Park Mall may look inviting on a hot day, but waders risk infection and skin disease, the chief of environmental health for the Omaha-Douglas County Health Department said.

Don Olson said Wednesday tests show the water is "grossly contaiminated."

Open sores could become infected and a skin rash known as "swimmer's itch" could result from wading in the pool, he said.

A number of people attending a festival at the mall last weekend cooled off in the pool, even though a sign is posted prohibiting wading.

Prostitute is hit on head by man

Omaha (UPI) — A woman who admitted to police she was a prostitute was reported in good condition Wednesday recovering from a fractured skull after a customer beat her on the head with a wrench.

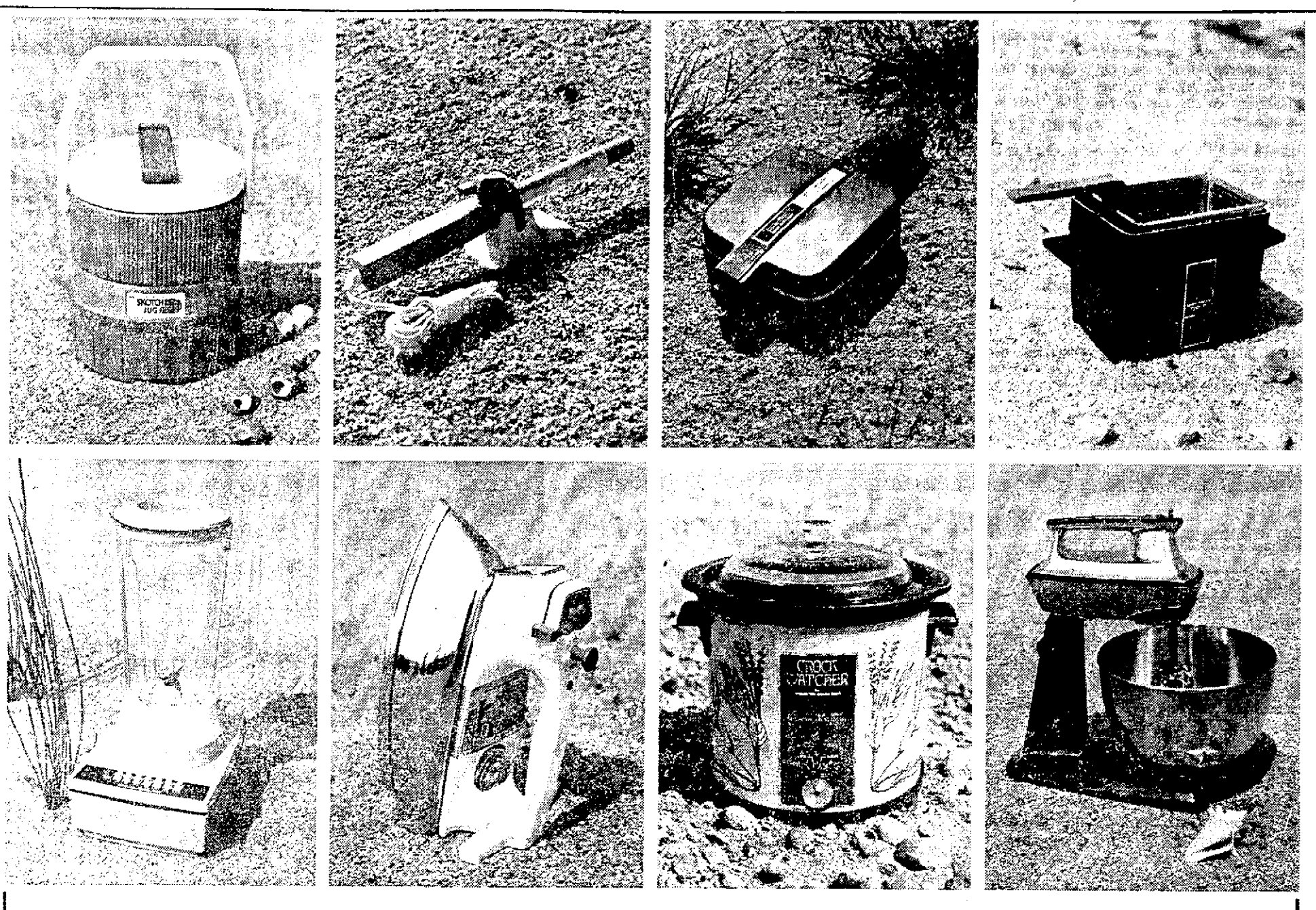
Lorelie D. Owens, 24, Council Bluffs, told police she met the man in downtown Omaha at about 11 p.m. Tuesday. Miss Owens got into the man's car and they drove to a secluded area nearby, she said.

Miss Owens also suffered cuts and bruises on the head when the man beat her on the head with a long-handled wrench.

Police reports said the man told Miss Owens he had been robbed by a prostitute a few days earlier and wanted to get even.

Meat center named in honor of Hruska

Omaha (AP) — [illegible] Tuesday [illegible] renamed [illegible] Animal [illegible] Clay Center [illegible] Nebraska Sen. [illegible] The bill [illegible] Sen. [illegible] Roman Hruska [illegible] Roman L. Hruska [illegible] Animal Research Center [illegible] member of the Senate Appropriations [illegible] Hruska was instrumental in funding the construction of the center.



WE'RE HAVING A BEACH PARTY!

Now's the time to go overboard at First Federal Lincoln and save for your own private Hamilton Beach. (You'll love it even if you never go near the water.)

A. **Hamilton Little Scotch Jug,**
for coolers at the seashore and other hot spots.
New ½ gallon jug serves hot or cold, holds 70 full ounces, bright summer color.

B. **Hamilton Beach Hair Curler,**
for swimmers and other people with wet or dry hair.
Gives quick touch-ups plus flips, tendrils, waves; swivel cord, coated wand.

C. **Hamilton Beach Little Mac,**
for surfer singles and other small, select groups.
Cooks a round hamburger or square sandwich fast with no mess or spatter.

D. **Hamilton Beach Fry-All,**
for clams and other things you dig.
Compact unit deep fries or grills food quickly, easy-to-clean non-stick surface plus fry basket, completely automatic.

E. **Hamilton Beach Blender,**
for beach dips and other refreshments.
Eight pushbutton speeds, powerful 840 watt motor, stainless cutting blades, large 44-oz. shatterproof container.

F. **Hamilton Beach Iron,**
for beachcombers and other wrinkled types.
"No Scorch" self-cleaning spray steam iron with burst of steam when you need it, water window.

G. **Hamilton Beach Crock Watcher,**
for dinner to go home to after the beach and other places.
Automatic heat shift, removable crockery liner, large 4 qt. capacity, slow cooks casseroles, stews, roasts.

H. **Hamilton Beach Mixer,**
for sandcastle cakes and other creative confections.
Stunning chrome and black stand mixer with 12 full speeds, 2 position turntable, chrome-plated beaters, 3 qt. stainless bowl.

FREE OR AT A SPECIAL PRICE

	DEPOSIT $100	DEPOSIT $1,000	DEPOSIT $5,000	DEPOSIT $10,000	*BONUS PURCHASE
A SMALL COOLER	1.95	FREE	FREE	FREE	3.95
B HAIR CURLER	3.95	1.95	FREE	FREE	8.95
C LITTLE MAC	9.95	7.95	5.95	FREE	14.95
D FRY-ALL	12.95	10.95	8.95	4.95	17.95
E BLENDER	13.95	11.95	9.95	5.95	18.95
F IRON	16.95	14.95	12.95	8.95	21.95
G CROCK WATCHER	16.95	14.95	12.95	8.95	21.95
H MIXER	22.95	20.95	18.95	14.95	27.95

*"Bonus Purchase Plan" After the initial deposit, you may purchase additional items under the Bonus Purchase Plan.

TO: First Federal Lincoln, P.O. Box 83009, Lincoln, NE 68501

Indicate account preferred:
☐ 5.25% — Money Service 80
☐ 5.75% — Money Service 90
☐ 5.75% — 3-Month Certificate ($100 Minimum)
☐ 6.50% — 12-Month Certificate ($1,000 Minimum)
☐ 6.75% — 30-Month Certificate ($1,000 Minimum)
☐ 7.50% — 48-Month Certificate ($1,000 Minimum)
☐ 7.75% — 6 Year Certificate ($1,000 Minimum)

Enclosed is my check in the amount of $ _____.
Deposit $_____ to my Account No. _____
Open a new account for $_____.
Deduct $ _____ for my premium.
My premium choice is A B C D E F G H
Social Security No. _____
NAME(S) _____
_____
ADDRESS _____
CITY _____ STATE _____ ZIP _____
[Mail Order—please add $1.00 for postage and handling.]

Limit One Free Gift Per Account. Offer Ends July 31, 1977, or while supply lasts.

Deposit Requirements vary with each gift. Interest penalty for early withdrawal of certificates of deposit.

Bonus Purchase Plan: After the initial deposit, you may purchase additional items under the Bonus Purchase Plan at the stated prices. Deposit must remain on account for 90 days to earn interest on Bonus Purchase Plan items. Offer subject to availability at First Federal Lincoln.

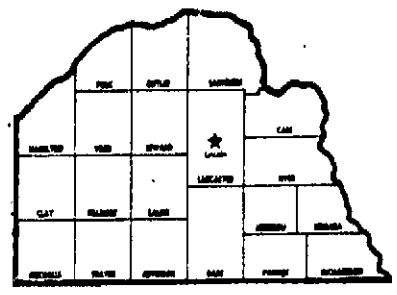
FIRST FEDERAL LINCOLN
Member Federal Savings & Loan Insurance Corporation

LINCOLN: HOME OFFICE 1235 N STREET; 13th NORTH CORNER; 70TH & A; 2841 NORTH 11TH; 70TH & VINE; 48TH & HOLDREGE; WINTHROP ROAD & RYONS; 17TH & WASHINGTON; 46TH & VINE; 27TH & HIGHWAY 2; 48TH & HIGHWAY 2
Offices also in Omaha, Kearney, Fairbury, Ord, Crete, Alliance, Grand Island, North Platte, McCook, Nebraska City, Norfolk and Hebron

You can call the Journal-Star and place your Classified Advertising from anywhere in the state of Nebraska!

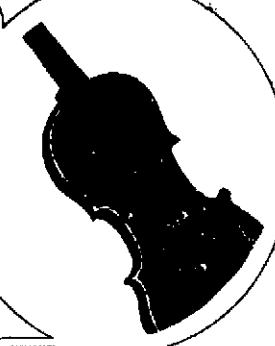
TOLL FREE! 800-742-7385

IN LINCOLN CALL: 473-7451



Serving 71,402 households in a 20-county area in Southeast Nebraska.

When you have something to sell, put your message where the buyers are.



Classified ads

Family Want Ad Rates:

lines	1 day	3 days	7 days	10 days
2	4.00	4.21	8.06	9.90
3	4.00	6.16	11.91	14.04
4	4.00	7.99	15.37	18.36
5	4.00	9.72	18.90	22.95

*Approximately 5 words per line

These are cash rates, for family ads, paid at the Want Ad counter & reflect prompt payment discount. National rate is 90¢ per line. Rates apply to consecutive insertions, no copy changes allowed.

Deadlines

Daily non-commercial ads are due before 5PM two days prior to publication. Sunday ads are due before noon Saturday. Deadline for Monday & Tuesday ads is 1PM Saturday.

Cancellation deadline is 10AM the day preceding publication. To cancel an ad for Sunday, deadline is noon Saturday. For Monday Cancellations, deadline is 1PM Saturday.

If you wish to cancel an ad before its initial appearance in the paper, the deadline is 5PM two days prior to publication. There will be a 1 day charge.

Want Ad users should check their advertisements in the first issue and report any error at once to 473-7451. No allowance can be made after the first issue. The advertiser is responsible for duplicate ads ordered and will be charged accordingly.

The Journal-Star will not be responsible for damages resulting from any errors. When cancelling a Want-Ad, be sure to get a "cancellation number."

OFFICE HOURS

We are open 8am-5pm, Monday-Friday and 8am-1pm Saturday. Closed Sundays.

473-7451

OR USE OUR TOLL FREE NUMBER

800-742-7385

110 Funeral Directors

LINCOLN MEMORIAL FUNERAL HOME & CREMATORY
Also Serving Umberger Sheaff Clientele
6800 So. 14th 423-1515
Adjoining Lincoln Memorial Park

Wadlow's
Mortuary
1225 L 432-6535

METCALF
FUNERAL HOME
27th & Que 432-5591

HODGMAN-SPLAIN & ROBERTS MORTUARY
488-0934 4040 A

ROPER & SONS Mortuaries
4300 East "O" 432-1225
6037 Havelock 466-2831

123 Announcements

"IT PAYS TO TRADE WITH WESCOT, GIBBONS & BRAGGS" the store of 1886, & "One of the most up to date & neatest drug stores in the county. Open now on Sat. Nights 5-10 & Sun. afternoons 1-5 & July 4 & 5, all at Comstock, Ne. 17a

Opening Friday, July 1, wood burning stoves, specializing in Fisher stoves, hours Monday-Saturday 10-6. Wood Stove Co., 339 So. 9. 30

126 Business Opportunities

Hardware and farm supply in south central Kansas doing over $700,000 yearly. A real buy. Kashfinder, Wichita, Ks 8

Business Opportunity
Advertising business for enterprising couple. Call Rpn at KREIN REAL ESTATE, 483-2911. 30

Sunshine Laundry, 1344 N. 27. For information write TJP Corp., Brewster, Ne. 68821. 31

Well established business in Lincoln Wholesale fruit & vegetables. Owners retiring. Journal Star Box 825. 13

OWNERS MUST SELL. Reduced price for quick sale, $42,000. Immediate possession includes all inventory and fixtures. Call Audrey Hendrickson at Austin Realty Co., 489-4361. 30

☆

Two Bay local Service Station for lease, days 432-4224, evenings 466-6456, ask for Don 28

BUSINESS FOR SALE . . .
STAR CAFE in Pawnee City. Only cafe in town. Doing a good business. 4-lane BOWLING ALLEY with new coffee shop located in southeast Nebraska. Good husband-wife operation. CHRISTENSEN Real Estate & Auction Service, Pawnee City, Ne. 68420 402-852-2220 10b

Blue-Joynt Realty 488-2315
Restaurant, 3672 Normal Blvd., over 2000 sq ft., excellent location & opportunity. High traffic area & large parking lot. It was an excellent restaurant. Call Blue-Joynt Realty, 488-2315 1

Red hybrid worms for sale, good business. Call 489-6893

FAST FOOD
A quality fast food operation with inside seating for approximately 75. 1 year old with approximately $200,000 volume the first year. Great opportunity for owner operator. Good lease available. P.O. Box 5231, Lincoln, Ne. 466-2381 or 489-6646 12a

126 Business Opportunities

BUSINESS OPPORTUNITIES. Free Book. Box 602, Columbus, Ne 68601. 12a

Grow Earthworms for profit. Free Data — WORM WORLD, 1810 S. Josephine, Denver, Colo. 80210 or call Mr. James, Collect — (303) 778-1026 1

BE YOUR OWN BOSS
One of Lincoln's fastest growing businesses seeking partner, working or silent. Right party can expect middle 5 figure income first year. Call 489-0337 for appointment to stop by & see for yourself, ask for Mr. Foster, 10am-6pm Monday-Friday 28

WORK FOR YOURSELF! Excellent opportunity to own a family restaurant. Centrally located, good steady customers. $9000. The People's Choice Realtors 474-1594; Jan Shuman 475-8280; or Cathy Rech 464-7674. 2

Hobby shop, downtown "O" St. location, excellent man & wife operation, priced right. — Cafe, Havelock area, a growing business with opportunity. Call Harry Watson, 489-3656 or Jeffrey Co. Realtors, 488-2367, 423-7534. 25

Service Station for lease, near Lincoln, living quarters attached. Daytime 432-4224; evening, weekends, 466-6456, ask for Don. 5

Wanted: couple who wants business of their own, training provided, unlimited potential, no risk, no major investment required. Reply Journal-Star Box 845 3

ATTENTION!
Fantastic second income without leaving your arm chair. Send self-addressed stamped envelope for details to Jerry Williamson, 725 No. 70, Lincoln, Nebr. 68505. 26

135 Instruction

Openings available for beginning piano students, call 467-4043. 5

☆

Day & Night Classes
Business Administration
Accounting secretarial
Legal Assistant
LINCOLN SCHOOL OF COMMERCE
REGISTER NOW
July 5—Start Date
432-5315
A30

Learn to let the sun shine. A new approach to Christianity. Classes 7:30 p.m. Tuesdays, 2348 "O". a21

142 Lost & Found

Lost: Male Siberian Husky, 4 months old, grey & white, blue eyes. If seen please return 488-7179 3

REWARD DOG
White Setter, black spots & masked face, vicinity 30th & "N", or park beside Humane Society. "Bandit" 925 N. 30th, 474-6422. 3

Lost — male toy Collie mixed breed, white with tan spots, has undertide, vicinity 70th & "O". Thursday. Reward 467-3786, 467-1859 30

Please return billfold taken at the Town Tavern 6-25. Need papers & identification. 489-0230 30

Lost — black cat, shorthaired male, "Sam." 489-0230 3

Lost — tan Corker male, tan collar & flea collar, also Black Lab-German Shepherd mix, male, flea collar, Yankee Hill district. Reward 423-5378

Lost — Brown billfold area R St., Johnson Crossway. Keep the money, need the I.D. No questions. 466-4910 3

148 Personals

Bills causing trouble? Lincoln Financial can help. 477-6002, 9-12 noon 2

Hilton's Watch & Antique Clock Repair, selling same. 418 So. 27. 477-9589. 4

Reserve now for summer fun — our beautiful Colorado condominium, 489-8780. 8

Sculptured nails, manicuring and eyelashs, 489-8687. 10

Lovely wedding & anniversary invitations, napkins, accessories, 1 week delivery. 488-4268. 12

A-1 rated licensed home for elderly has vacancy. 477-5412, 464-6490. 16

Klein — Repairing, selling, jewelry, watches, diamonds, Turquoise. 6309 Vine. 466-1337. 16

Leon B. Raney your Mason Shoe Dealer, 2147 N. 27th, 475-2809, home 477-9110. Also Stewart McGuire Representative. 21

Why take your wash out when you can rent a portable washer, $3.50, and/or dryer, $2.50 per week. RENT-A-WASH of Lincoln. 432-0594, 423-2239. 22

McFields Cleaners — Specialize in weaving, A-1 alterations. Remodeling. 244 No. 10. 432-5441. 22

Authorized representative. Electrolux Vacuum, sales-service. Roth, 1510 So. 12th, 477-1927. 22

For the invitations from God to man, call 474-4529. For prayer promises & prayer, call 474-4539. 2

For sale — Mary Kay Cosmetics, drastic sale, 475-0571 weekdays, 432-1758 after 5pm & weekends 5

Retire for 6 to 90 days each year, every year and keep your retirement money. Crystal Vacation Club, 625 Pennsylvania Suite 201, Denver, Colorado 80203. (303) 831-4318. 3

VIVANE WOODARD the ultimate in cosmetics. SALES LADIES WANTED. 466-9084. 5

Want ride to Omaha Monday through Friday. Share expenses. Contact Ray 488-6753. 1

JELLYSTONE PARK
Camp this weekend or the coming holiday with us, plan to attend square dance Sat. July 9th. For reservations, 8am-8pm, 402-330-4555 A24

Will care for plants while you are on vacation. 464-0487. 3

Services and Repairs

220 Dressmaking

Sewing and alteration, women and men, estimates. 423-2768. 11

Sewing and alterations for women and children. Call 432-8393. 14

Betty's Sewing Shop where quality counts. Experienced, dependable. Havelock, 466-6216. 28

240 Building & Contracting

Complete remodeling, garages, roofs & additions, guaranteed. Free estimates. 467-1343. 20

Ems Brothers Concrete Co.
We install/repair basement walls, patios, driveways, sidewalks, retaining walls. 474-4105, 786-2952, 474-4201. 3

Garages & room additions. Any remodeling. Free estimates. Call Tony, 489-6686. 4

Simpson Roofing — Free estimates, guaranteed, 488-6464, 475-2081. 9

Carpenter, framing, finish, remodel, general contracting. 474-3576. 10

Carpentry, remodeling, room additions & small jobs also. 477-7609. 13

Macy Building, remodeling, room additions, small jobs welcome. Anytime 475-5825. 13

DELAY CONSTRUCTION
Remodeling is our specialty. Carpentry & general repair. Additions, greenhouses, garages, roofs, guaranteed & insured. 477-9378, 467-1897. 24

BASEMENT REPAIR
Walls replaced and repaired. Waterproofing. References. Hicks, 477-9126. 14

For your backhoe needs, free estimates on septic systems. Call Hick, 488-7306. 2

REZAC CONST.
Quality construction at reasonable prices. Building, remodeling, concrete work, fireplaces. Fully insured, satisfaction guaranteed. Free estimates. References. 474-3271. 21

E & L Construction
Custom Homes, remodeling, room additions, garages. Insured, guaranteed. 24 hour service 488-4444 21

Repair work — brick, block, stone. 20 yrs. experience. 475-4766. 3

SITE GRADING
G. L. Petersen Construction 423-5137. 1

C. W. CONSTRUCTION
Carpentry, complete remodeling, residential-commercial. Misc. repairs, free estimates. 489-8447. 25

Basement repair, concrete work. Small jobs welcome. 464-2812, 464-0085 29

UNITED ROOFING
Commercial and residential roofing. Guaranteed service and insured. Free estimates 467-3052, 475-4683 29

Complete remodeling, garages, roofs & additions, guaranteed. Free estimates. 798-7465, 798-7779 29

245 Cement Work

DICK'S CONCRETE
Garages, basements, Patios, Sidewalks, Steps. Guaranteed. Free Estimates Call 798-7358. 30

CONCRETE WORK
20 yrs. experience. 435-8506

Concrete work, basement repair, small jobs welcome. 435-6192, 435-2789 30

Johnson Concrete-Concrete Specialist in garage floors, footings, driveways, sidewalks. Free estimates. Workmanship guaranteed 488-6429 1

Fitzpatrick Concrete Const
Quality work by qualified people. References, estimates. 464-8631. 2

A-1 Cement Work. 22 years experience, small jobs welcome. 489-0026 4

Sidewalks, driveways, patios. Free estimates. Call 477-9139. 6

HICKS CONCRETE
Driveways — garage floors — parking lots — patios. Small jobs welcome. 477-9126. 14

Cement work, residential, commercial & farm, reasonable. Before 9am, eves., 432-9337 15

☆

Concrete work priced right. J.S.C. 475-7517 after 6pm 15

Tripplette & Thde concrete work. All flat work. Big Red patios specialty. 464-0890 16

QUALITY CONCRETE WORK
All types. Reasonable. Estimate 489-7251 432-0914.

☆

Concrete work, driveways, patios, flatwork. 783-3432, 784-2121 Buresh & Polivka Contractors 18

FREE ESTIMATES
All cement work & basement repair. Fire exits. We take pride in our work. 467-4028 22

Gabel Construction
Cement work, very reasonable! Guaranteed work. 474-2634 5

Small jobs, sidewalks, patios & driveways. Call after 5 p.m. 464-8757 5

All concrete work-basement, grading. 464-8151 29

245 Cement Work

Custom concrete, fountains, waterfalls, color concrete patios with unique grooving, decorative concrete our specialty — compare — we feel we are the best-guaranteed. E & L Construction. 488-4444. 24 hour. 5

K & W CONCRETE
Cement work for all types. Patios, sidewalks, driveways, footing, floors. No job too small. Free estimates. References 466-7374. 9

250 Home Services & Repairs

Garage door service, repair & installation, guaranteed, estimates. 466-3111. 14

Experienced carpet installer, guaranteed work, reasonable rates, free estimates. After 5, 483-1035. 1

Gutter cleaning, repair & installation, 474-6312. 3

Capitol Home Service
All types home repair & improvements, no matter how unusual. 423-4056. 4

Plastering, patch plastering, stucco, drywall repair. 488-6903. 4

Roofing, all types, free estimates, insured, hot tar. 488-3182, 464-4388. 6

Ceramic tile installation, experienced. Free estimates. Michael Gunn, 488-7335. 7

All types carpenter work & remodeling. Specialize in woodburning fireplaces. 464-7636. 9

Carpet Installation. Professional installers, 475-0135 after 5pm and on weekends. 10

Pinkerton Seamless Gutter
& repair work. Insured & guaranteed. 466-6144

Roofing — Shingles and hot. Siding — repairs. Free estimates. Call 435-1326. 11

ELECTRICIAN
Licensed and insured, any job large or small. 464-3968 11

All roof work, excellent references & craftmanship. Guaranteed work. 464-6532, 464-5672. 11

We clean sewers & drains, septic installation & repair, backhoe work, low rates. 464-9006. 12

Roofing Needed? J. A. McCave Roofing. Guaranteed, reasonable, estimates. 475-0890 evenings. 13

Chain Link & Wood Fences
American Fence Co. 467-2511
12

DRYWALL WORK
Texture, remodel, new homes. 3 full time workers. 466-9357, 464-7313. 24

Carpenter work, remodeling, paneling, ceilings, roofing & general repair. 464-8761, 488-6551. 3

Garage door service, repair & installation, guaranteed, estimates. 466-3111. 14

Windows cleaned, free estimates, commercial or residential. 464-3439. 5

LARRY'S ELECTRIC
RESIDENTIAL COMMERCIAL
ELECTRIC CONSTRUCTION
24 HOURS SERVICE
BONDED
MASTER ELECTRICIANS
PHONE 464-9403 466-1190

Insulation — Let ThermoCon Insulation Co. Insulate Your Attic & Sidewalls. Save Energy — Save Money! 464-2148. 15

Air conditioning service calls, $10, daily 8-8. Years experience. 475-2590. 16

TV-Stereo Service, $10. Daily 8-8pm. 25 years experience. 475-2590. 14

Roofing, average walk roof, $500. 35 yrs. experience repairs. 488-3827. 16

KAISAR SEAMLESS GUTTER
Insured and guaranteed
464-2918 or 786-2893

CUSTOM BUILDERS
Remodeling, Additions
Fireplaces
Residential/Commercial
474-6015
Member of Action Contractors
18

SUPERIOR HOME IMPROVEMENT
INSULATION, SIDING
STORM WINDOWS & DOORS
474-6015
Member of Action Contractors
18

Floors sanded & refinished, 20 years experience. 489-3674 19

Carpenter work, remodeling & general repair. 483-1635, 488-4032. 20

SEAMLESS GUTTERING
For less call Custom Cut Guttering for free estimate.
464-8847
20

E & L Service — all home & mobile home repairs & improvements, guaranteed 488-4444. 21

CARPENTRY — small remodeling jobs. Formica, ceramic, new Factory Cabinets. 488-2100. Please leave message 21

Complete home repair service and remodeling. Qualified & reliable. Quality workmanship. Nothing too small or large. Phone evenings 435-4675, 474-5348. 2

Drywalling, will do all texturing, finishing, sheet rocking, reasonable. Lancaster Drywall 475-3402 23

Custom made aluminum doors, windows & awnings. Free Estimates. 466-2513, 489-2265 after 5pm 23

Home repairs by experienced handyman. Small jobs welcome, estimates 466-2126 3

Roofing done reasonable. Estimates free. 474-3146 25

Roof Repair, specializing in home repairs of leaks from roof, chimneys, and worn out flashing. 488-4268 27

BRITE 'N RITE
HOME CLEANING
Experienced thorough & reliable. Regular or occasional 474-0828. 28

CHUCK'S HOME CARE SERVICES
Remodeling, painting, cement work. No job too small. Chuck Thielen, 432-0224 2

255 Plumbing/Heating/ Air-Conditioning

Gulbranson Plumbing, remodeling, waters heaters, disposals, and service 489-4660, 489-9211 6

Window air conditioners, checked, serviced, recharged 464-2781 6

Air conditioners installed & serviced, central & window units. 466-0807 11

260 Interior Decorating

Papering!!! If you want a good job & prompt service call me at 423-8315 or 423-3724. Free estimates. 5

Painting, papering, steaming, panelling, new ceilings installed, estimates. Hudson, 477-6339 9

Call Gene Reeves, 423-2920. The best price on painting & papering. 11

GOLD STRIPE PAINTERS
Paperhanging, accoustic ceilings blown, remodeling estimates
474-6589 Interior/Exterior
26

Custom drapery & upholstery. Reasonable prices, free estimates. 475-9107 23

265 Painting

GALAXY PAINTERS
Interior & Exterior 488-3113
2 3

Expert interior & exterior painting, reasonable, work guaranteed, references. 432-5797 evenings. 3

Experienced, reasonable interior-exterior painting & papering. Free estimates. 488-7946, 488-1567. 18

SANDBLASTING
Painting, caulking & repair, interior-exterior year around work. Jim 488-9456. 10

Professional painting, commercial, residential, interior-exterior. Free estimates, reasonable. 489-6493. 11

Experienced painting. Free estimates, reasonable rates. 423-5778. 24

Experienced interior & exterior. Insured. 466-2955, 466-0814. 2

Painting, Interior & Exterior, free estimates, very reasonable, 9 years experience, 474-6312. 20

INSURED PAINTING
Always reasonable rates, exterior, interior. 474-4453, 477-9166. 20

Experienced interior & exterior painting. Free estimates. References. 489-2251 Weekdays after 5:30, weekends before noon. 24

Professional painting & wallpapering, roof repair, carpentry work. Reasonable. 474-5785, 475-7996. 26

Year around Exterior & Interior painting, no job too small, free estimates, experienced. 488-2494. 26

Need a house painted? Call 488-4268 for free estimates. 27

Professional work at the lowest prices! 475-8265 after 5pm. 9

270 Lawn Care/ Gardening/Dirt

Lawn Mower Repair. 30 years small engine experience. Quick service. Work guaranteed. Free pickup and delivery. Ralph's Mower Repair. 435-7011. 11

Tractor weed mowing, commercial & residential. RAY'S LAWN & HOME CARE 432-8614 2

Aerating, also power raking. Reasonable rates. Free estimates. 464-6475. 30

Tuneups, repairs, on mowers & tillers. Free pickup & delivery. 435-5905 14

Professional lawn care service. 16 years experience, mowing, fertilizing, trimming bushes, spraying. 489-3905. Free estimates 14

BLACK DIRT CO.
Quality top soil—fast delivery
489-5002
16

Grounds keeping, residential & commercial. Roto garden tilling. Free estimates. 466-2839. 18

Total Lawn Service — complete lawn care & Imperial underground sprinklers. Free est. 432-6185. 19

RAILROAD TIES
$2.00-$3 50-$4 50
U-pick, we deliver
782-8135

RETAINING WALLS
R.R. tie or stone, 782-8135. 22

Lawn mowing. Reasonable rates. Call 475-8569 between 5 & 6 P.M. 3

Have lawn & yard work to do? Call Greer Magic Lawn Care. Degrees in Horticulture. Free Estimates. 466-1446, 483-1034. 3

Mowers of all kinds, tuned & repaired, fast service, mowers for sale. Free pickup & delivery. Ben Allen, 489-3701. 12

TRACTOR MOWING
Fields & Vacant Lots, call 489-4773 Evenings. 24

Lawnmowing. Free estimates. Reasonable. 467-1252 anytime. 9

Mowing & yard cleaning, removing garages & cleaning them. 474-4013 2

Lawn care, experienced, very reasonable, mowing, sparying, weeding, power raking, hauling, misc. 489-4735. 5

Will do: yard work, odd jobs, light hauling. Reasonable. 798-7498 5

BLACK DIRT. Anytime hauling. 423-3605 26

Tend your garden when you can't do it. Call Ron: 474-6956. 8

Sodding, grading, dirt around foundations, retaining walls repaired. 432-4894 15

272 Misc. Services

Andy's Small Engine repair. Briggs Engines & Homelite chain saws. Call after 6, anytime weekends. 464-6712. 4

Hard working family man needs work. Hauling, lawns, trees, gardens, any clean-up or housepainting. Free estimates. 473-5690. 11

B.J.'s complete house painting & repair service. Lawn, garden & tree clean-up. Free estimates. 474-5690. 16

ATTENTION
Light mechanical work, tune-ups, exhaust work, shocks, etc. Work guaranteed 477-6311 after 3:30pm. 8

280 Trucking & Hauling

Economy hauling, anything. 475-6025 12

Gottsleben Brothers Hauling. $8.50 per load 423-2239 after 4 5

Jim's Local Hauling & Moving, trash to landfill. Call anytime. 435-6729 5

Student Hauling, reliable, dependable, $15 a load 483-1156 6

Haul to dump, anytime, small trees, clean garages. 466-4841 6

Economy hauling, anything. 475-6025 12

Hauling, cleaning, yard work. Roto garden tilling. Free estimates. 466-2839. 18

Hauling, basements & garages cleaned. Free estimates 435-6170 19

Moving & hauling of any type 489-4176, 432-3151. 21

Hauling, fair rates, $5-$15 load 467-2221 28

285 Tree Service

Call X-Pert for removals, trimming, stump removal. Licensed, insured. 423-2676 3

Cheryls—Topping, trimming & removal; hedge & evergreen work. Licensed & insured 477-9663 3

Remove dead & unwanted trees. Ray's Expert Tree Company, 432-7797 10

Unwanted trees? Topped, trimmed or removed. Insured, licensed, reasonable 432-3055 26

Charlers — Topping trimming & removal, hedge & evergreen work, licensed & insured 477-9663 3

301 Antiques

Jerry's Antiques, 48th & Adams. Open 12-5. Closed Sun. Mon. Tues. 3

Oriental Rugs Wanted
The National Collector's Guild pays the highest CASH prices for Oriental rugs. Call TOLL FREE 112-800-621-3069 6

Old radios, telephones, magazines & other various antiques. Also '68 Plymouth Fury, needs work. 432-9725 after 5pm 8

THE COUNTRY STORE
2156 So. 7 (1 blk. So. of South)
Hours Daily 10-30-6 30 Sun 1-5
9

KNIGHTS' ANTIQUES
Prices You Will Like
4711 Huntington
11am-5pm, Wed., thru Sat
18

Attention dealers — Exhibitors, Flea Market, July 9th, Eagle. We Contact Randy Howard, 781-2938 9

Beautiful 7 pc. Victorian parlor set 466-5921 3

301 Antiques

The Professionals
There is alternative to auctioning personal property in Nebraska. Please consider calling Diane or Bruce Martin for their ideas on liquidating any size estate.
Martin Antiques
Estate Services
488-5058

Walnut carved Claw Foot Dining Table & Chairs, Queen Anne Dining Table, Chairs, & China Cabinet, Oak & Walnut Cane Seat Rockers, Bedroom Sets, Hall Trees, Oak Dressers, lamps, & more. B & L Antiques, 1230 South St. Open Mon. through Sat. 10AM-8PM. Off street parking, 474-5866, or 489-3685. 1

Antiques: Large selection. The Village Store, 710 B St. 432-8422 25

RAGGEDY ANN'S ANTIQUES
1527 No. Cotner Blvd
Reduction Sale Still In Progress!

NOW OPEN FRIDAY EVENING.
Poor Boy Antiques—1625 So. 17
Tues.-Sat., 10:30-5; Fri. till 9
3

16 Pitcher and bowl sets, some 3 and 4 piece sets. Mostly English. Sell singly or will price entire collection. Box 325, Blue Hill 68930, 742-8111. 6

303 Building Material

Railroad ties, $3 & up. Call Sun.-Fri., 488-9538 4

HEATILATOR FIREPLACES
The simplified system-20 year SMOKE FREE guarantee. Call 483-1933 or 483-2376 authorized dealer. No calls sundown Fri. night-sundown Sat. night. 7

Used lumber bought & sold. Crawford Lumber, 644 West "R". 435-3338 8

RAILROAD TIES
$2.00-$3 50-$4.50
U pick, we deliver
782-8135

New wooden frame sliding glass door, & brick mold. $200 466-1728. 3

Build your own cabinets, fronts $5 each. 763-2085. 4

8' railroad ties for sale, $4 apiece. Free delivery 6 or over 488-3824, 423-5705. Installation of retaining walls, steps, fences, & borders. Free estimates 488-5689. 25

1500 new kitchen cabinets, 25%-50% off list. R-F-D Sales, Co., Douglas, Nebr. 938-2185. 24

Railroad ties for sale, $3.50 each, delivered. 781-2817. 3

315 Food

Pizza at it's finest!
VALENTINO'S
3 Locations
5

LINCOLN BEEF & LOCKER
827 S. 27 475-4254
Beef + Pork + Lamb
SATISFACTION GUARANTEED
23

Like new canning jars, all sizes. 423-1582. 1

322 Garage/Rummage Sales

Furniture, clothes, appliances, motorcycle accessories, & sewing machine 2440 NW 2. 3

Basement Sale: 3737 "O" St., Saturday, Sunday, & Monday, 9am-8pm. Furniture, dishes & appliances, bedding, drapes and lots of miscellaneous 26

Beautiful Mexican chandelier, fiesta sombrero & kitchen equip. 2331 N. 65th. 4

4941 Tipperary Trail, Thurs.-Sun. 9:30-7pm. Moving, everything goes. Furniture, antiques, misc. 1

Porch & yard sale — 1547 C St., beds, sofas, dresser, tables & chairs, china cabinet, buffet, some antiques, lamps, clothes, much misc. Thurs.-Sat., 9am-8pm. 2

☆

If you like to read, don't miss this sale. Hundreds of paper backs; small TV, electric or battery operated, small appliances; paint sprayer; baby bed, stroller and other baby items; sewing machine; bathroom sink & medicine cabinet; boys clothes & womens size 8; tires; dishes & glassware; games, puzzles; and much much more. July 2, 3, 4, 10 a.m. till dark. 2515 Cheshire North. (Southwood area) 4

Dry bar, $25. Refrigerator, excellent condition, $75. 2-24" window fans, $13 each. Pool table, top good, underside damage, $25. 2-26" bicycles, AMF & All Pro, $25 each. 1-20" bicycle, $15. Double sink in counter top, $10. Sears wine making kit, used once, $5. Child's rocker, $5. Ward's blender, working condition, motor needs brushes, $5. '71 Honda 350 engine, rods are damaged. $35. 466-2743 anytime. See at 4921 Francis, 1-6pm only. 4

☆

Little bit of everything. 1164 S. 47th. Thursday-Sunday 9-6 2

Pottery Sale — All hand thrown using quality Colorado clay. Wholesale priced at $3-$6. Sale ends Sat. at 1 p.m. 6733 Francis. 3 blocks north of Holdrege 1

340 No. 27 — Books (some pre 1900) 25c each, glass, china, milkglass — $1 or less, etc. 2

BELMONT HEIGHTS EMPORIUM
2725 NO. 12
Refrigerators, $25-$75. Chest type freezers, $35-$75. Stoves, $10-$35. Dryers, $25-$50. Chests, Bedroom sets. Dressers. Sofa & chairs. Dinette sets. Older buffets. Dressers & stands. Lots of baby items & other misc. 2

Moving — Old furniture, old tools, household items. 3731 No. 62nd. Fri., Sat. & Sun. 3

Thinking about or planning a garage sale? Get the most fun & profit for your effort. Send $2.95 for booklet filled with help & ideas & over 100 sample ads to: Garage Sale, Box 2672, Lincoln, NE 68502 3

Oak round glass china cabinet with claw feet, antique dish cupboard; old rocker, oak table, chairs, beer signs, much misc. 420 Eastride (½ block south 58th & L) Fri.-Sat., 9 to 8 p.m. 2

Clothes, toys, etc., 7-2-77 8-4. 4900 So. Haven Dr. 1

Friday evening, Saturday & Sunday. Furniture, sleeping bag, an old oak table, clothes, antique buffet, & miscellaneous. 815 S. 35th 2

325 Sewing & Fabrics

TWO used commercial machines heads. Singer & Pfaff, your choice $189. Reliable Sewing Store, 230 No. 10 A17

Clearance. Used sewing machines from $29.50. Over 30 to choose from. Capitol Sewing 56th & "O" 488-9013 6

Industrial machines — new & used. RELIABLE SEWING STORES
230 No. 10

3 straight damaged dial-a-sew sewing machines, slight paint scratches, mechanically ok. $25 each. 432-7342. Reliable Sewing Store 10b

328 Home Furnishings

FICKE & FICKE AUCTIONEERS
A reputable & recognized
Auction firm since 1924. 435-6433.

☆

Red cedar furniture, 5 piece set, $99. 488-5126, 489-2127 2

☆

Furniture Stripping
Finest Quality. Solids & veneers. Ready to sand, stain & finish.
END UPHOLSTERING
432-5598

328 Home Furnishings

ACTION AUCTION
Furniture, Tools, Antiques. Consignment auction, Mondays.
BUY & SELL ½
ROCA, NEBR. 423-7384
7

AUCTION
2403 R ST.
Fri., June 24, 6:30pm
Antique Barber Chair
FURNITURE
Friends an OLD ANTIQUE OR COLLECTORS BARBER CHAIR, DOUBLE DOOR REFRIGERATOR, 30 in GAS RANGE, nice washer & dryer, walnut bedroom with twin bed, high boy chest, desks, walnut table, nice chests, dressers, more items not listed. Cash night of sale. Thank you for attending. Sale conducted by Layman's Auction Co.
Virgil & Dayton Layman
Auctioneers
24A

Blouson Blows In! Printed Pattern



9147
8-18

by Marian Martin

The BLOUSON BLOWS IN on a fresh fashion breeze! Drawstring top poised on rippling skirt does lovely things for your figure. For supple fabrics.

Printed Pattern 9147: Misses' Sizes 8, 10, 12, 14, 16, 18. Size 12 (bust 34) takes 3 yards 54-inch fabric.

Send $1.25 for each pattern. Add 35¢ for each pattern for first-class airmail, handling. Send to:

MARIAN MARTIN 304
Journal Star
232 West 18th St., New York, NY 10011. Print NAME, ADDRESS, ZIP, SIZE and STYLE NUMBER.

Fundressing! Printed Pattern



9374 SIZES 8-20

by Marian Martin

SUNDRESSING is fundressing! Breeze this airy princess on and off your sewing machine. Choose light or you light on your budget cotton blends.

Printed Pattern 9374: Misses' Sizes 8, 10, 12, 14, 16, 18, 20. Size 12 (bust 34) takes 2 3/8 yards 54-inch fabric.

Send $1.25 for each pattern. Add 35¢ for each pattern for first-class airmail, handling. Send to:

MARIAN MARTIN 304
Journal-Star
232 West 18th St., New York, NY 10011. Print NAME, ADDRESS, ZIP, SIZE and STYLE NUMBER.

328 Home Furnishings

Extra-long white & gold couch. Call after 5:30, 489-8135. 1

Custom made solid wood furniture & furniture repair. 489-1093 Ken. 1

TV City, 3610 No. 48th
A very nice selection of good used furniture, appliances, and colored TV at reasonable prices. Open daily 12-9pm, closed Saturday and Sunday. 9

Large Selection of Quality used furniture for less. Executive Walnut Desk & Chair. Maple & Oak Triple Dressers. Wood Dinettes. Bedroom Sets. Lamps, End & coffee tables, sofas, Hide-a-Beds, French Provincial Furniture & More. Open Mon. through Sat. 10AM-8PM. B & L Used Furniture, 1230 South St. Off street parking, 474-5866 or 489-3685. 1

CASH PAID
Want to buy, furniture, antiques, tools. 467-1315, 477-2196 23

☆

Rent a TV Air-conditioner
Black & White Color TV
Furniture & Appliances
ACETV 2429 "O" 432-8000

New Water Beds, $110
Includes — Wavecrest mattress, heater & liner. Sheets & frame available. 489-7465. 3

☆

DJ's Unfinished Furniture
3939 No. 48th St.
(48th & Cornhusker Hwy.)
466-9284 Open 7 days a week

Traditional sofa (blue), tufted back, 3 months old, paid $700; casual table with 4 chairs (game set), perfect; queen size headboard (pecan). Vacuum cleaner, 464-6983 2

Old solid oak dresser & bed. Best offer, 474-4496 after 5:30 3

Refrigerator, $50. Antique matching chest & vanity, $150. Air-conditioners $100. 488-5711. 1

Norge electric clothes dryer, good condition & 3 drawer dresser. 466-3656. 1

Mediterranean oak dining room set, matching coffee table & end tables. Antique bedroom set. Walnut office desk. Electric fireplace. House plants. 423-2048. 3

Bar, black/gray, with 5 black bar stools, good condition. L-shaped, 49"x92", 47" high. Call 466-1777 after 5pm. 1

2 rugs, 9x12, green, white; bar with 3 stools. 474-3360 30

Twin bed, innerspring mattress, maple finish headboard, excellent condition. 466-0784 1

Moving must sell; couch & chair, air conditioners, antique oak bed, clothes dryer, coffee & end tables, plants, after 5pm. 432-4515 8

AN AUCTION
Thurs., June 30, 7pm
3311 So. 44
Antiques, collectors items
Estate Auction
Will auction the nice items of the estate of Myrtle Vaughn, as follows; upright small side cabinet with crown & mirror, 2 fine dressers, oak commode, server, nice buffet, fine rockers, old treadle sewing machine, lamp tables, old lard press & grinder, nice old pictures, 2 bikes, lots misc. dishes & etc.
CHILDS FURNITURE
Shirley Temple pitcher, childs rockers & chairs, highchairs. Friends this will be a nice auction of interesting items. Plan to attend. TERms. Cash night of sale. Nothing removed till paid for. Yes the sale to be conducted by Layman's Auction. Service for both buyer & seller.
Estate of Myrtle Vaughn
Virgil & Dayton Layman
Auctioneers

SALE
4355 South, 9:30am-5:30pm. Thursday & Friday. Antique wicker davenport, rocker, floor lamp, oval table, telephone desk with chair. Karpen green upholstered couch & chair, 6 sided solid walnut side table, painted washstand, teacart, brass trim, oak frame beveled mirror, Roseville pottery, glass & china, punch bowl, new deluxe mixer, electric percolators, electric oven, Christmas & Mother's Day plates. Linens, jewelry, umbrella washline, outdoor grille, adding machine, miscellaneous. 30

BUNK BED CLOSETOUT
Just received truckload of bunk beds with bedding. Have 8 bunk bed sets including mattresses. Complete set-up for only $69.95. Open to the public 9am-8pm daily. Sat. 9-5. Closed Sunday & Monday. See at Freight Sales Co., 226 So. 9th St. Warehouses in Nebraska & Iowa 5

COUCH & CHAIR SETS
To be liquidated immediately. These are brand new matching couch & chair sets in herculon material. Have 12 matching sets from only $139. Open to the public 9am-8pm daily. Sat. 9-5. Closed Sunday & Monday. See at Freight Sales Co., 226 So. 9th St., Warehouses in Nebraska & Iowa 5

Stereo chair, white with brown fuzzy cushion, after 5pm. 488-9602 4

Chrysler Airtemp window air conditioner 1½ ton $100. 464-2459 6

AUCTION
HOME FURNISHINGS
THURSDAY, JUNE 30TH AT 5:30PM. LOCATION 6236 HUNTINGTON

SALE INCLUDES Frigidaire Chest Freezer, G.E. Automatic Washer & Electric Dryer. Roper Gas Range. Stereo. Duncan Phyfe Drop Leaf Table W/Chairs. Nice Poster Bed. Dinette Set. Dressers. Occasional Chairs. Singer Auto Reel Sewer. Sewing Rocker. Filing Cabinet. Bookshelves. Presto Humidifier. Hand Made Quilts. Braided Rugs. Pictures & Frames. Old Sheet Music Records. Maple Bed. Typewriter. Old School & Children's Books. Nice Glassware. Dishes. Pots & Pans. Assorted Tools. Healthy Plants & Much More. TERMS CASH OR CHECK.
JESSIE SMITH
OWNER

FICKE & FICKE The Auctioneers 600 Anderson Building Lincoln 435-6433

328 Home Furnishings

Attention! Like new, living room set for sale. Call owner at 474-4481 or 489-7041 after

Wheat yields spotty to good

By Dominick Costello
Farm Editor

Wheat fields all along the southern two tiers of counties in Nebraska are swarming with combines as farmers rush the wheat crop to elevators and storage bins.

"We will have the bulk of the wheat in within two days if it doesn't rain," said Mrs Annabell Trumble, manager of the Co-operative Elevator at Eagle.

Yields at Eagle are spotty, all the way from six to 60 bushels an acre, but the average is between 25 and 30, she said. "The quality has been good with test weights from 59 to 61 pounds, " Mrs. Trumble added.

At Davey the yields are running under 30 bushels with an occasional field reaching 40 bushels "It is pretty good wheat with test weights about 59 pounds and moisture below 12%, but the price is poor," said Pete Matulka, manager of the elevator at Davey

Reports from western Nebraska compiled by the State Labor Department indicate good progress is being made in that area of the state

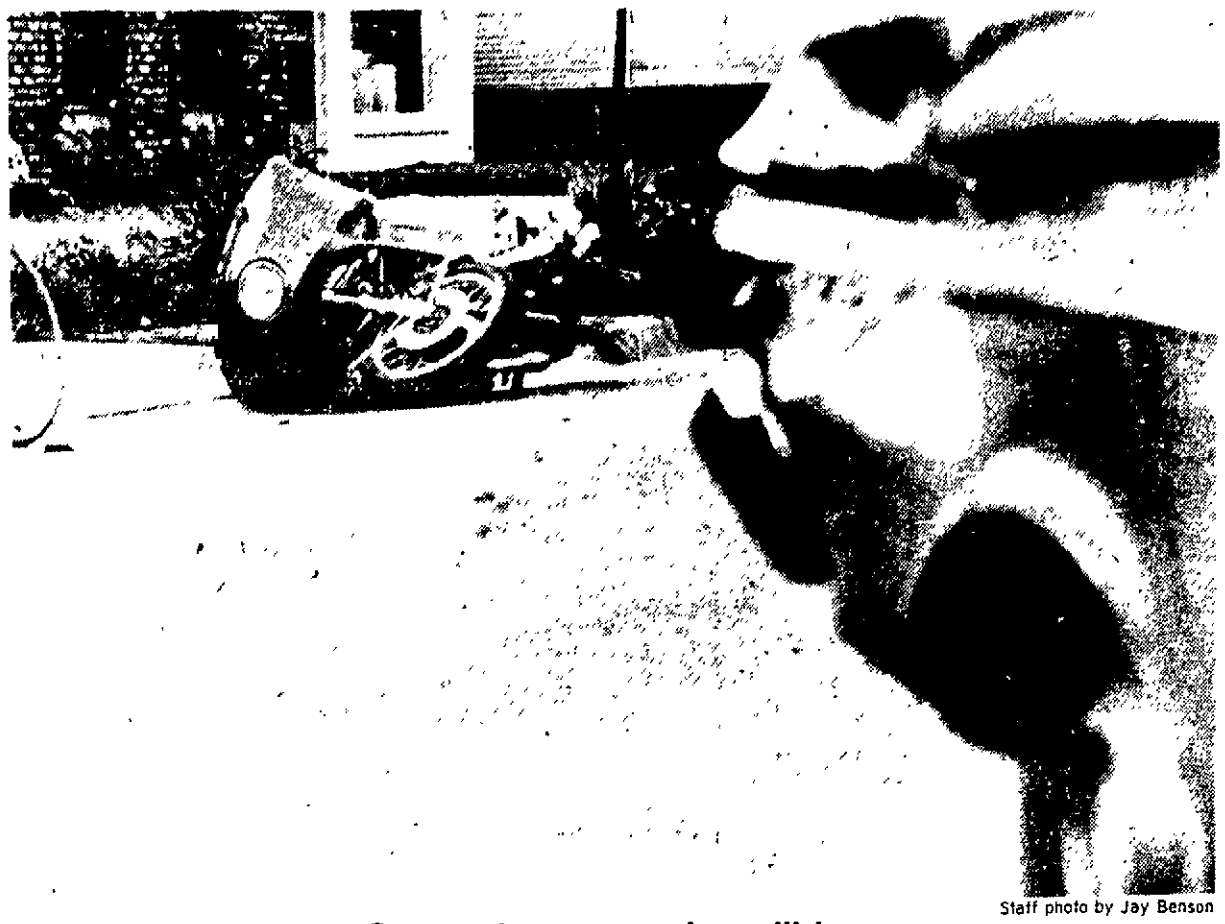
At McCook the average yield is from 30 to 45 bushels an acre Local elevators took in 60,000 bushels, with moisture from 10 ,. to 12.5% and test weights as high as 62 pounds.

At Benkelman the yields were from 30 to 40 bushels an acre with a test weight of 60 pounds Yields were in the 40-bushel range

At Stratton the elevator had taken in 24,000 bushels of wheat with a test weight of 60 pound Yields were in the 40-bushel range

At Lebanon the elevator had 34,000 bushels of wheat testing 12'. moisture and 60 pound test weight. Yields were estimated at near 4 bushels per acre

At Danbury the elevators had taken between 40,000 to 50,000 bushels of wheat with test weights around 60 pounds.



Staff photo by Jay Benson

Car and motorcycle collide

A Lincoln man was in fair condition at Bryan Memorial Hospital early Thursday morning following a car-motorcycle collision on 33rd Street between B and A Streets. Police said Garth V. Warner, 33, of 949 S. 30th St., suffered a fractured skull and a broken collarbone when his cycle collided with a car turning left off of 33rd into a parking lot. The driver of the car, 18-year-old Michael L. Stubblefield, 1124 S. 30th, was ticketed for negligent driving.

Television Programs

(3) NBC—Omaha KMTV. Also carried Lincoln cable on 5. Outstate: North Platte KNOP, 2; Hastings KHAS, 5.

(6) CBS—Omaha WOWT.

(7) ABC—Omaha KETV. Also carried Lincoln cable on 4. Outstate: NTV (Nebraska Television Network)—Superior KSNB, 4; Hayes Center KWNB, 6; Albion KCNA, 8; Kearney-Holdrege KHGI, 13.

(10) CBS—Lincoln KOLN. Also carried Lincoln cable on 11. Outstate: Grand Island KGIN, 11.

(12) ETV—Lincoln KUON. Also carried Lincoln cable on 13. Outstate: Lexington KLNE, 3; North Platte KPNE, 9; Bassett KMNE, 7; Merriman KRNE, 12; Alliance KNTE, 13; Norfolk KXNE, 19 (UHF); Omaha KYNE, 26 (UHF).

C9—Lincoln cable local origin. C2—Kansas City KBMA. C8—Minneapolis WTCN.

C plus number indicates Lincoln cable channel.
Programs are as listed by stations.
Weekday daytime programs listed on Sunday and Monday.

Thursday Evening

5:00 (3) Bewitched
(7)C4 ABC News
(12)C13 ETV Sesame Street
C9 Terrytoons
C2 Andy Griffith
C8 I Love Lucy
5:30 Most Stations: News
C4 I Dream of Jeannie
C2 Dick Van Dyke
C8 Andy Griffith
6:00 Most Stations: News
(7) Brady Bunch
12C13 ETV SUN: Everybody's Business
C2 Emergency One
C8 Star Trek
6:30 (3) The Odd Couple
(6) Wild Kingdom
(7) Adam 12
(10)C11 The Unfinished Child
12C13 MacNeil/Lehrer
C4 To Tell the Truth
C5 Concentration
C9 Priscilla Houser
7:00 (3)C5 NBC NOW
A look at changes in life style
(6)(10)C11 CBS The Waltons
John-Boy faces moment of truth while hunting wild turkeys
(7)C4 Welcome Back Kotter
12C13 ETV Way It Was
C9 Movie—Drama
'Ali, the Fighter'
C2 Bill Dailey
C8 Oral Roberts—Searching
7:30 (7)C4 ABC What's Happening
Roger is expelled from school
12C13 ETV Wild, Wild World of Animals
C8 Love American Style
8:00 (3)C5 NBC Movie—Drama
'A Touch of Class'
Sophisticated comedy about a divorcee & a married man who have an affair. Glenda Jackson, George Segal (Viewer discretion advised)
(6)(10)C11 CBS Hawaii Five-O
Paraplegic ex-con, victim of policeman's bullet, turns sniper out to get cops
(7)C4 ABC Barney Miller
Harris' moonlighting burdens busy buddies
12C13 ETV Backyard Farmer
RFD
C2 Movie—'The Ceremony'
C8 Merv Griffin
8:30 (7)C4 ABC Fish
Bernice has a problem relating to kids in the group home
12C13 ETV Agri-Scope
9:00 (6)(10)C11 CBS Barnaby J.
Ex-con reactivates a kidnap plot
(7)C4 Westside Medical
Doctors criticize colleague's treatment of violent patient
12C13 Ounce of Prevention
C9 Movie—Drama
'Flight From Ashiya'
9:30 12C13 ETV In Touch
C8 News
10:00 Most Stations: News
12C13 ETV Canvas Roundup
C2 All That Glitters
C8 Mary Hartman
10:30 (3)C5 NBC Tonight Show
Alan King, guest host
(6) Mary Hartman
(7)C4 ABC S.W.A.T.
(10)C11 CBS Kojak
12C13 ETV ABC News
C2 The Avengers
C8 The Honeymooners
11:00 (6) Movie—Drama
'Valley of the Dolls'
Inside dope on the Hollywood glamour set, Patty Duke, Barbara Parkins
12C13 Chicago Symphony: Solti Conducts Wagner
C9 Movie—'In Like Flint'
C8 Mission Impossible
11:30 (7)C4 ABC A Salute to the Beatles
(10)C11 CBS Movie—Drama
'Spy With My Face'
Enemy spy agency creates double of U N C L E agent, David McCallum, Robert Vaughn
C2 Night Gallery
12:00 (3)C5 NBC Tomorrow—Talk
Henry Hawksworth beset by several personalities for 40 years guests
C2 Movie—'The Ceremony'
C8 Alfred Hitchcock
1:00 C9 Movie—Comedy
'Call Me Bwana'
1:30 C8 Movie—Drama
'Crime By Night'
(Joined in progress)
2:00 C2 Groucho
2:30 C2 Dick Van Dyke
3:00 C2 Love American Style
3:20 C8 Movie—Drama
'Edge of Darkness'
4:00 C2 Gomer Pyle
4:30 C2 Andy Griffith
5:00 C2 Thriller

Association forms to 'dress up' area

By Joe Hudson
Star Staff Writer

About 30 haymarket-area businessmen, artists and merchants Wednesday night formed an association aimed at promoting and revitalizing the area.

But the association stumbled on one of the first orders of business Members couldn't agree on a name for the new group

Although the association is temporarily nameless, the general goal is clear — to renovate and dress up the area in a turn-of-the-century motif, attract new businesses and lure shoppers into the area bounded roughly by 7th, 9th, M and Q Sts.

Possible projects in the area were outlined by Keith Royer, a local promotional consultant who spearheaded the group's organizational meeting. He also was chosen head of the association Wednesday.

Royer suggested installing old-style street lamps in the area and wrought-iron fencing along O St. under the Harris overpass. The fencing would replace yellow and black oil drums that line the street.

Other possibilities are a centrally located map and shop directory and cooperative advertising using a wagonwheel logo.

Royer suggested a slogan. "Haymarket — Lincoln's first marketplace, where yesteryear is making a comeback."

Some of the confusion on a name for the group stemmed from the fact that "Lincoln's first marketplace" — a farmers' market established from 9th to 10th and O to P Sts. — was a block east of today's Haymarket area

Royer also suggested that signs be put in some of the older buildings, telling patrons how the building was used in the late 1800s.

The plan would not draw shoppers away from the central business district, Royer insisted A revitalized Haymarket would complement downtown business, he said

Lincoln Center Association officials were on hand to offer advice to the new group. LCA Executive Director Lanford Jorgensen suggested the group eventually go to the city council and form a business improvement district

The cost of projects in the district would be assessed on a storefront footage basis, Jorgensen said.

Jorgensen also suggested that the group work closely with the Downtown Advisory Committee for help with possible zoning tangles and building ordinance problems.

Jorgansen agreed that "what's good for here (Haymarket) is good for the central business district."

Realtor Bill Kinsey warned that filling the area with quaint, small shops and restaurants, as is generally desired, could be difficult.

Larger manufacturing firms and warehouses enjoy low rent in the area, he said, and will not be eager to relocate.

Deaths And Funerals

BESCH — Lyle D., 62, 611 So. 45th, died Tuesday
Services: 10 a.m. Thursday, WADLOW'S CHAPEL, 1225 L. Lincoln Memorial Park. Pallbearers: Virgil Johnson, Earl Wendelin, Milo Hazen, Herb Wall, Maynard Brummer, Robert Miller

BROWN — Maudie C., 84, Lincoln, died Sunday in Denver
Services: 2 p.m. Friday, Oberlin, Kan. Memorials to Heart Fund.

DENNIS — Paul Morris, 84, 1400 E, died Monday.
Services: 10 a.m. Friday, WADLOW'S MORTUARY 1225 L. Park Hill Cemetery, Syracuse Chapel services. Elks Lincoln Lodge #80.

KELLOGG — Ellen J. 80, 1221 So 15th, died Wednesday Widow of Omer. Lincoln resident 35 years. Retired Miller and Paine employe. Member, St. Paul United Methodist Church Rebekah Lodge Survivors: sons, Bertrand, Portland, Ore, Jack, Omaha; Enoch, Lincoln, daughter, Mrs LaVerne Braun, Lincoln; sisters, Mrs. Clara Harms, Phoenix, Ariz, Mrs Edith Sims, Hebron, eleven grandchildren, seven great-grandchildren WADLOW'S MORTUARY, 1225 L

MINZEL — John, 69, 7630 Holdrege, died Tuesday
Services: 2 p.m. Thursday, Faith Lutheran Church, 6345 Madison Lincoln Memorial Park. Memorials to Cancer Fund or church. In state at church Thursday before service. Pallbearers: Donald, Virgil, Rodney Minzel, Marlin Woebbecke, Leroy Kurtzer, Charles Radford. HODGMAN - SPLAIN - ROBERTS MORTUARY, 4040 A

NEEMANN — Kathryn Lynn, 17, 1441 So. 7th, died Tuesday in auto accident near Rush, Colo. Born in Lincoln Lincoln High School student. Member, Trinity Lutheran Church Survivors: parents, Mr. and Mrs Harvey Neemann, twin brother, Mark, brother, Karl, both at home; grandmother, Mrs. Hazel Straw, Nebraska City
Services: 2:30 p m Friday, HODGMAN - SPLAIN - ROBERTS CHAPEL, 4040 A. The Rev A H. Ernst. Lincoln Memorial Park Pallbearers: Karl Gerstenschlager Jr., Mark Ray,, Jon Foster, Jon Foote, Rex, Ross Vidlak

SIMS — Harland A., 72, 5326 N, died Wednesday. Born in Kansas, Lincoln resident 25 years. Retired school teacher. Member, Crestwood Christian Church. Lincoln Ostomy Club. Survivors: wife, Lorene, son, David, Lincoln, daughter, Mrs. Margaret Strauss, Longmont, Colo. eight grandchildren.
Services 1 p m Friday, ROPER AND SONS CHAPEL, 4300 O' The Rev Gordon Scott. Lincoln Memorial Park. Memorials to Crestwood Church or American Cancer Society

TUDOR — Daisy F., 90, 6618 Morrill, died Monday in Crete.
Services 1 p m Thursday, LINCOLN MEMORIAL FUNERAL HOME CHAPEL, 6800 So 14th Lincoln Memorial Park.

WALKER — Georgia, 64, 2227 R, died Monday in Hooper.
Graveside services: 3 p m. Thursday, Wyuka. LINCOLN MEMORIAL FUNERAL HOME, 6800 So. 14th.

SCHOMAKER — Anna M. (widow of Edwin), 86-3772 F, died Wednesday. Nebraska City native, Lincoln resident 28 years. Former Nehawka resident. Member Fairhill United Presbyterian Church. Survivors: son, Verner, Seattle, Wash ; daughters, Mrs. Helen Weber, Lincoln; Mrs. Ned (Mariana) Nutzman, Nehawka, brother, Fred Heesch, Ames, Iowa; sister, Mrs. Calvin (Frieda) Wilhelm, Dunbar, six granchildren; four great-grandchildren.
Services: 10 30 a m Saturday, ROPER & SONS MORTUARY, 4300 O The Rev. J. Dallas Gibson. Lincoln Memorial Park.

OUT OF TOWN

BARTAK — John R., 31, Columbus, died Monday in Rapid City. Survivors. wife, Carol; daughters, Jessica, Sonya, both Columbus; parents, Rudy and Esther Bartak, Madison; sisters, Caryle Donscheski, San Diego, Calif.; Sharon Hahn, Lincoln; brother, Jerry Bartak, Wichita, Kan.
Services: 10:30 a m. Friday, Trinity United Methodist Church, Madison. Crown Hill Cemetery, Madison

CANNON — Arden, 71, Nelson, died Sunday in Colorado Springs, Colo. Survivors: wife, Jewell, Laguna Hills, Calif.; daughters, Mrs. Leroy (Linda) Spang, Lake Forest, Calif.; Mrs. William (Jolene) Craig, Westminster, Calif.; brother, Bluford, Nelson; sisters, Mrs. Ocie Flower, Nelson; Arlene Humpston, Ashland; five grandchildren.
Services: 1:30 p.m. Friday, Presbyterian Church, Nelson. Burial Laguna Hills, Calif. KLAWITTER FUNERAL HOME, Nelson.

DAMKROGER — Henry W., 82, DeWitt, died Wednesday in Beatrice Survivors: sons, Henry A., Donald, both DeWitt, daughter, Mrs. George (Pearle) Splittgerber, Ft. Collins, Colo.; brother, Herman, DeWitt, sisters, Mrs. Sophia Siems, Miss Katie, both Beatrice, Mrs. Lizzie Waldo, DeWitt, Mrs. Alvina Harms, Lincoln; five grandchildren; three great-grandchildren.
Services: 2 p.m. Saturday, Trinity Lutheran Church, DeWitt. St. Paul Lutheran Cemetery, rural DeWitt. Prayer service: 1:45 p.m. Saturday, Fellowship Room of church. In state at church one hour preceding service.

DYKSTRA — Nellie M., 79, RFD 1, Utica, died Wednesday in York. Retired art teacher. Member First Presbyterian Church, Lincoln; Myrtle Chapter #94 OES Survivors: husband, Simon E.; nephews, Merl White, Sterling White, both Bluejacket, Okla.
Services 10 a.m. Saturday, METCALF FUNERAL HOME, 245 No 27th. Dr. Glover Leitch. Lincoln Memorial Park.

ERDKAMP — William, 85, Exeter, died Monday in Lincoln.
Services: 10 a m Thursday, St Stephen's Catholic Church, Exeter. St. Joseph's Cemetery, Friend. FARMER FUNERAL HOME, Exeter.

HEIDEN — William H., 72, Bennet, died Wednesday. Blacksmith at Bennet for 52 years. Member Trinity Lutheran Church, Walton, Bennet American Legion. WWII veteran. Survivors: wife, Wilhelmina; daughters, Mrs. Dorothy Cleary, Mrs. Elke Hoyt, both Lincoln; one grandson. METCALF FUNERAL HOME, 245 No. 27th.

KABLE — Charles, 88, Friend, died Tuesday.
Services: 11 a.m. Friday, Friend United Church of Christ. Andrew Cemetery; Friend. In state at church from 10 to 11 a.m. Friday. MOORE'S FUNERAL HOME, Friend.

KOMAREK — Mrs. Frank (Mildred), 74, Exeter, died Wednesday. Farmed near Fairmont until retiring to Exeter. Survivors: husband; sons, Rod, Fairmont; Chan, York; Edd, Exeter; daughters, Louise Shaden, San Leandro, Calif.; Delores Angle, Portland, Ore.; six grandchildren.
Services: 10:30 a.m. Saturday, FARMER FUNERAL HOME, Exeter. The Rev. Dale Westadt. Exeter cemetery.

McDOWELL — Lester H., 66, Creston, Iowa, died Tuesday. Survivors: wife, Nina; sons, Jack, Lincoln; Jerry, Creston, Iowa; daughters, Mrs. Harlan (Jennie) Layton, Mrs. Dallas (Betty) Tucker, both Lincoln; Mrs. Kenneth (Doreen) Godden, Creston, Iowa; Mrs. Ronald (Nina) Mares, Lincoln; Judy Allen, Creston, Iowa; Mrs. Dave (Joyce) Burkey, Lincoln; fourteen grandchildren; three sisters; one brother.
Services: 2 p.m. Friday, Coen Funeral Home, Creston Iowa. Graceland Cemetery, Creston. Memorials to Cancer Society.

POWER — Walter, 74, Otoe, died Sunday.
Services: 2 p.m. Thursday, St. John's Lutheran Church, Otoe. Otoe cemetery. TONSING - FUSSELMAN - PERRY FUNERAL HOME, Syracuse.

SHELDON — Roberta I., 48, Bellevue, died Tuesday, in Paynesville, Minn. Born Rockport, Mo. Bellevue resident eight years, former Lincoln resident. Member St. Luke's United Methodist Church. Survivors: husband, James W.; sons William Elwr " Seal Beach, Calif.; David Wayne, Bellevue; daughter, Mrs. Geoffrey (Debbie) Jesch, Bellevue; mother, Mrs. Robert (Elizabeth) Van Laningham, Clafonia; sisters, Mrs. Larry (Carlan) Wathor, Cortland; Mrs. Bill (Eva) Shepherd, Mrs. Rueben (Iona) Gerlach, both Lincoln; four grandchildren.
Services: 3 p.m. Friday, ROPER & SONS MORTUARY 4300 O. The Rev. Elmer Shaw. Lincoln Memorial Park. Pallbearers: Daniel Gerlach, Thomas Shepherd, Michael Wathor, Paul Ables, Daniel, Patrick Sheldon.

WITTROCK — Walter H., 80, Golden, Colo., died Friday.
Services: 1 p.m. Thursday, St. John's Lutheran Church, Seward. Greenwood Cemetery. WOOD BROS. FUNERAL HOME, Seward.

Short work made of fire

Corrections officers made short work of a fire in a cell at the city jail Wednesday morning.

An unidentified inmate set two towels, a blanket and a rubber mattress on fire but jail workers extinguished the blaze with a fire extinguisher before firemen arrived.

Exhaust fans were used to remove smoke from the cellblock and no prisoners had to be evacuated, police said.

Four companies escape taxes, halt sought

Washington (AP) — President Carter has been asked to spike federal rulings that have enabled four giant U.S. oil companies to escape paying taxes on income from their oil operations in Saudi Arabia.

Sen. Frank Church, D-Idaho, said the U.S. Treasury has lost more than $300 million a year as a result of Internal Revenue Service rulings that allow the firms to treat payments to the Saudi government as foreign income taxes.

Grain storage costs incorrect

Under the Public Service Commission's new maximum charges for grain storage, a farmer could pay up to $2.85 to store 100 bushels of grain and $3.45 for 100 bushels of soybeans.

In a story in Wednesday morning's Star, these figures were incorrectly reported as applying to 1,000 bushels.

Dollar vs. yen causes Honda price increase

Detroit (AP) — American Honda Motor Co. is raising U.S. car prices for the second time in as many months because of another drop in the value of the U.S. dollar against the Japanese yen.

The latest price increase will average 4%, or $148 per car.

Yeutter: Money handout no end to world hunger

There's no simple way to cure the world's food problem, a former assistant secretary of agriculture said Wednesday

Clayton Yeutter, a Lincoln attorney, spoke at the Avery Summer Lecture on world food problems at University of Nebraska-Lincoln, his alma mater.

"We can't say that if we lay out $7 to $8 billion it will end hunger," Yeutter said. "It won't happen. That's too simplistic "

Yeutter advocated economic cures for the food problems by increasing purchasing power for underdeveloped nations.

"There are people in this world who are hungry because they can't afford the food they need," Yeutter said.

He said philanthropy is no substitute for building a strong economy for a developing country.

"Philanthropy is a way to substitute for economic growth, but it's not long term," he said. "Most Americans would rather expand trade than make doles."

He said this country stands behind that edict by having trade deficits in order to buy more from developing countries.

He pointed to Taiwan and South Korea as economies which buy more from the United States than this country ever gave because of past steps to strengthen them.

Lincolnite is charged in theft of plaque from Amtrak station

An 18-year-old Lincolnite was charged Wednesday in connection with the theft of a bronze plaque from the Amtrak station, 7th and P Sts.

Michael J Watson, 631 N 68th St., was charged in Lancaster County Court with grand larceny and released on a $1,000 personal recognizance bond.

The 5-by-3-foot plaque valued at about $300, was stolen early Wednesday morning from the south entrance of the building.

Watson's preliminary hearing date is to be set July 12 Charges were pending against another 18-year-old male arrested after the theft.

Burglar's love life suspected

Tulsa, Okla. (AP) — There are no suspects yet in the robbery of the Good Body health food store, but the manager figures the burglar was having trouble with his love life

Manager Alan Spooner conducted an inventory to find out what was missing and came up with this list 12 cans of ginseng, several quarts of unsweetened papaya juice, several bottles of vitamin C, several pounds of cashew butter and a small amount of cash

"It's weird Spooner said, especially the ginseng It's supposed to be an aphrodisiac, you know "

Lincoln Record Book

Marriage Licenses

Gustafson, Daniel John, Lakewood, Colo., 19 ..... **Mason,** Pamela Ann, Lakewood, Colo., 20.
Thelander, Leonard David, 1934 F St., 21 ..... **Kubicka,** Susan Ann, 3504 S 46, 18.
Butler, Brian Carroll, 2250 D St., 27 ..... **Pilkenton,** Crystal Joy, 936 S 28, 21.

Births

Lincoln General Hospital
Son
Johnson — Mr. and Mrs. Edwin (Karin Eide), Syracuse, June 28.
Daughter
Noble — Mr and Mrs Scott (Mary Olson), 6028 Dogwood Drive, June 29.

Bryan Memorial Hospital
Sons
Brhel — Mr. and Mrs. David (Eileen Sackschewsky), Denton, June 28.
Engel — Mr. and Mrs. Rodney (Nancy Hanau), 2610 S. 60th, Apt. 8, June 28.
Reynolds — Mr. and Mrs. Gary (Georgia Newville), 1207 W. Sewell, June 29.
Daughters
Archer — Mr. and Mrs. Gary L. (Gwen Ballew), Cortland, June 28
Armstrong — Mr. and Mrs Gary (Darla Stutzman), Milford, June 29.

St. Elizabeth Health Center
Son
Lyster — Mr. and Mrs. Charles (Patricia Sullivan), Crete, June 29.
Daughter
Campbell — Mr. and Mrs. John (DeAnna Sloan), Malcolm, June 28.

Divorces

Kunkel, Karen Katherine from Wesley Dean.
Mostander, Carol Ann from James Michael
Cass, Marilyn M from James G.
Shepard, Janet L. from Marvin E.

Courts Activity

All pleaded guilty unless indicated. Age, address, if any, from court records. Court costs additional to fines.

District Court
Sexual Assault
Rheinschild, Frank E., 51, 8111 Talbot Trail, 2nd degree, amended from 1st degree, no contest plea, found guilty, sentenced to 4 years probation.

County Court
Petit Larceny (Under $300)
Baker, Mark, 18, 145 W Belmont, Count 2 $100, Count 1 trespassing $25
Wood, Mary, 25, 1848 C #203, 2nd offense, dismissed
Schluter, Cindy L., 19, 403 G St., $75
Austin, John E., 18, 3621 S 19, Count 4, Count 1 & 2 destruction of property, sentenced to 1 year probation, Count 3 destroying property dismissed; Count 5 petit larceny dismissed.
Austin, John E., 18, 3621 S 19, Count 2, Count 1 destruction of property, amended from burglary, sentenced to 1 year probation, $100
Over .10% Alcohol
Wiedeman, Richard L., 33, 700 S 17 #8, 2nd offense, sentencing July 25.
Inmate Assaulting Another
Habitual Criminal
Erving Jr., Jerry, no age, no address, dismissed
Possession of a Controlled Substance with Intent to Deliver
Manley, Kelly K., 17, 5742 Saylor, dismissed.
Burglary
Zollicoffer, Sam, 17, 1924 T St., no plea, bound to District Court, arraignment July 15, $2,500 bond.
Over .10% Alcohol
Skaggs, Walter, 49, 1006 E St Apt. A, 2nd offense, no contest plea, found guilty, sentencing July 25

Municipal Court
Petit Larceny
Delgado, Judith J., 34, 530 C, $20.
Fleeing to Avoid Arrest
Folkers, Wayne E., 20, 2518 NW 8 #2, count 2 $50; Count 1 no drivers license amended from driving suspended license, $75.
Driving Suspended License
Reichel, Fredrick G., 22, 1415 S 8, dismissed.
Bybee, Rick L., 20, 6602 Morrill, Count 1 30 days in county jail, 1 year suspended license; Count 2 no state inspection sticker $10.
Ebert, William, 22, 2421 S 11, dismissed
Knaff, Ronald W., 22, 1735 N 70, amended from 2nd offense, sentenced to 30 days in county jail, 1 year suspended license; separate charge of suspended license sentenced to 30 days in county jail, 1 year suspended license; sentences to run concurrently
Over .10% Alcohol
Thom, Ernest H., Jr., 62, 943 G St., Count 1 $100, 6 months suspended license; Count 2 hindering arrest dismissed, Count 3 possession alcohol in park, dismissed.
Reckless Manner
Beckwith, Timothy J., 16, 1227 S 15, Count 1 $50, County 2 no motorcycle operator's license, $10.
Over .10% Alcohol
1 year probation
Dawson, Susan K., 23, 3032 P St. #3
English, Denny L., 27, 5026 Fremont
McLaughlin, David M., 26, 737 Eastridge
McVay, David P., 21, Burt Hall #308
Miller, Keith L., 26, Seward
Bellis, Lawrence, 19, 5201 S 37
Nelson, Wayne F., 28, 7300 Colfax
Thorn, Larry E., 45, 5621 Wilshire
Over .10% Alcohol
$300, 6 months suspended license
Reilly, James T., 39, 7301 Walker.
Clark, David E., 19, 1425 N 22
Bergman, Bruce A., 23, 3510 R St., amended from 2nd offense.
Day, Steven E., 21, 921 N 45
Hansen, Theodore J., 56, 2431 Jameson
Shore, Frank D., 20, R1 6
Yost, Billy L., 37, 1609 Euclid
Over .10% Alcohol
Crook, Jerry E., 22, 4511 St Paul, sentenced to 30 days in county jail, 1 year suspended license
DeCoteau, Lewis L., 19, 922 S 16, count 1 2nd offense, $300, 10 days in county jail, 1 year suspended license, count 2 driving suspended license dismissed
O'Neil, Dorothy S., 55, 1160 Garber, Count 1 2nd offense, $300, 5 days in county jail, 1 year suspended license, Count 2 driving suspended license, dismissed.
Krivohavek, Kim P., 24, 1340 J #303, sentencing July 15.
Refusing Chemical Test
Kess, Stephan P., 25, 2610 N Eden, Count 2 sentenced to 1 year probation; Count 2 DWI dismissed.
Assault
DeCoteau, Lewis L., 19, no address, $100, 10 days in county jail.
Wigham, Ricky, 17, 2400 W St., Count 2 sentenced to 3 days in county jail; Count 1 trespassing sentenced to 3 days in county jail.
Petit Larceny (Under $300)
Brandhorst, Brenda M., 19, 6248 Holdrege, 1 year probation
Grams, Michael G., 17, 531 N 73, Count 2 $50; Count 1 MIP $100
Webb, Valerie A., 19, 1550 S 17 #1, $50.
Schwietzer, Carol J., 19, 116 S 9, 1 year probation.
Speeding (Limit + 20 mph)
Rivera, Joseph A., 54, 1814 N 68 (60-40) $35.
Docter, Levert J., 70, Adams (76-55) $25
Owsley, Mary L., 22, Miranda, Calif., (75-55) $41
Frary, Douglas W., 29, Howard City, Mich. (77-55) $49.
Kosmoski, Geraldine E., 27, Green Bay, Wis. (75-55) $41.
Amundson, James H., 20, Elmwood (76-55) $40.
Keller, Rick S., 18, 1041 Fairfield (76-55) $40.

Fire Calls

12:19 a.m., 7109 Havelock, medical emergency.
12:59 a.m., 50th & St. Paul, shut off hydrant.
9:19 a.m., 27th & J, medical emergency
10 32 a.m., 1221 S. 15th, medical emergency.
11:01 a.m., 555 S. 10th, mattress on fire.
11:23 a.m., 70th & Cornhusker, grass fire.
12:06 p.m., 6745 Starr, medical emergency
12 31 p.m., 831 Robert Rd., bush on fire
1 33 p.m., 3803 S 31st, grass fire
2 20 p.m., 3134 T, smoke smelled.
3:38 p.m., 2521 Marilynn, tree on fire
3 56 p.m., 30th & Garfield, grass fire
4:26 p.m., 71st & O, bushes on fire
4:46 p.m., 4227 Mary Circle, grass fire.
4 56 p.m., 5258 Prescott, fire in boat
5 06 p.m., 3130 No. 61st, assistance.
5 09 p.m., Coddington & West O, stand by.
5 24 p.m., 5842 Cedarwood, assistance
5:56 p.m., 13th & Belmont, grass fire
7 04 p.m., 622 Eldora bushes on fire next to garage
8:11 p.m., 3900 N. 44th, false alarm.
10:10 p.m., 2100 Hwy. 2, grass fire.

Lincoln girl, 16, killed in Colorado

Services will be Friday for a Lincoln girl killed Tuesday in an auto accident in eastern Colorado.

Kathryn Lynn Neemann, 16, was killed when she was thrown from a car which overturned twice after skidding broadside on a county road near Punkin Center, Colo., the Colorado Patrol reported

Injured in the accident was another Lincoln girl, Teri Langston, 16 She was being treated at Colorado Springs Community Hospital for a concussion and a broken shoulder.

The patrol said it was not clear which girl was driving. The girls were the only occupants of the car.

Miss Neemann, a Lincoln High School student and a member of Trinity Lutheran Church, is survived by her parents, Mr. and Mrs. Harvey Neemann, 1441 S. 7th St., a twin brother, Mark, and a brother, Karl.

The funeral will be at 2:30 p m Friday at Hodgman-Splain-Roberts Mortuary, 4040 A St. Burial will be at Lincoln Memorial Park.

Coal tax bill Okd

Washington (UPI) — The Senate Finance Committee approved a bill which would use a 1% tax on coal production to provide benefits for miners disabled by black lung disease.

625 Office/Clerical

WORD PROCESSING
Union Insurance has immediate opening for transcription typist in wod processing center Must be able to type 50 60 wpm Call 432-6138 for appt 5

TYPIST
Because of promotion Farmer s Mutual of Nebraska has an opening for a full time policy typist with accuracy Office experience required Salary commensurate with experience & qualifications 37½ hour week Excellent company benefits For appt call Personnel 432 5334 An Equal Opportunity Employer 8

Physicians Office
Part time Receptionist Permanent Weekdays & Saturday AM s No students Send resume to Journal Star Box 832 8

HOUSE OF BAUER INC needs a secretary Typing light shorthand knowledge of business machines willing to assume variety of duties 40 hour 5 day week Mon Fri 8am 4 30pm $520 plus per month depending on qualifications Apply in person Bldg 1820 Lincoln Airpark NW 44th & West Kearney Lincoln 470 2495 An equal opportunity employer 8

Service Secretary
Experience helpful but not necessary Person is responsible for billing tickets answering phone and general office work See Joe or Fred at

Misle Imports
5020 "O"
483-2251 4

SECRETARY
Need mature responsible individual type 60 70 wpm shorthand not required Prefer some experience in Claims to start immediately Call 477 8991 for appointment

Cornhusker Motor Club
2900 O St
An Equal Opportunity Employer 9

Receptionist/Secretary
Needed by expanding law firm Duties include switchboard operation greeting clients filing typing & misc Competitive salary excellent benefits Hours 9 6 Mon thru Fri Call 477-6904 for appointment 3

KEYPUNCH
Keypunch operator to punch on IBM 3742 data entry system Large variety of programs Downtown location Hours 8 5 Monday Friday Call 432 6668 to schedule an interview 9

RECEPTIONIST/ SECRETARY
Position available near Gateway duties include typing dictating machine filing etc Must enjoy farm oriented people 5 day week full company benefits Write Journal Star Box 847 An equal opportunity employer 9

Small office needs person for regular office duties including operation of mini computer Call Neal at 432 4238 9

630 Retail Stores

Need part time meat cutter experience preferred Apply in person

HAVELOCK
JACK & JILL
6201 Havelock Ave 14

Full time sales in plumbing & electrical Some evenings & weekends Will train in product knowledge Apply PHE 501 Westgate Blvd Lincoln 1

Grocery checker split shift week days weekends holidays 466-7602 4

SALESPERSON
We have several full & part time retail career opportunities for mature persons to sell home center products including kitchens baths carpet building materials & more Position includes selling stocking & merchandising inventories keeping area clean & fronted & customer sales service New store so there are plenty of chances for advancement This job includes weekends & evening work 47 hours per week Salary commensurate with experience & ability Company health insurance paid vacations & other company benefits No experience required but you must be willing to learn & work Apply in person to John L Hoppe Jr

HOPPE S LUMBER STORE
So 48th & Hwy 2 4

Wanted—experienced person in hardware part time or full time evenings & weekends Apply in person see Hank, Ace Hardware, 70 & X 4

Opening for salesperson with sewing experience Daily hours 10on-6 & 9 5 on Sat Call for interview appoint ment 488-7187 466-7603

J'Maries Bridal Shoppe
(Plainsmen Center) 2441 No 48 3

Retail Opportunities
Retail salesperson or department manager with experience in sales inventory control and merchandising for our Gateway Store

Retail Sales trainee to start in shipping and receiving department of our Gateway Store Growth opportunity for the right individual

Apply in person at BAKER HARDWARE, 801 "N Street Lincoln's oldest and finest hardware location 2

Wanted technical minded individual to serve as ski binding mechanic, Call Rob at Bivouac, 432-0090 8

Wanted part time sales person with retail shop in downtown Lincoln, 20-25 hours Call Rob at Bivouac, 432 0090 3

SALESWOMAN
In men s clothing retail sales Apply Jason s at Gateway only 9

CASHIERS
Able to work all hours Full time 40 hours per week Some experience preferred or computer cash registers Ask for Barb

Hoppe's Lumber Store
48th & Hwy 2 9

635 Sales/Agents

CENTURY 21
Custom Realty
Agents Wanted
432-6555 31

Century 21
GOLD KEY REALTY
488-0311

CENTURY 21 has moved into Lincoln with massive media campaigns national referrals professional training programs proven techniques never used in the Lincoln market If it is your goal to participate in a fast growing win-win organization you are invited to call Cliff Bomberger Classes start soon by outstanding professional instructor
CENTURY 21
Gold Key Realty
[illegible] 488-0311
[illegible] 466-8853 2

MANAGEMENT OPPORTUNITY FOR EXPERIENCED LIFE INSURANCE SALESMEN

Requires proven sales background and knowledge of advanced underwriting Applicant must be interested in recruiting training supervision of a unit

Financial package Commissions overrides bonus and liberal fringe benefits Call Mr Chuck Doane Jr for appointment 7

No Advances
No Company Cars
No Salaries
No Secretaries
No Expense Money
No Contests

All we have to offer is a good product integrity leads & an honest opportunity for an ordinary guy to make $1500 $2000 commission a week We pay commission up front PLEASE don t call unless you re a PRO PLEASE don t call unless you ve made $1 000 a week or better We re too busy to train a hopeful Call us if you have MOXIE & if you re ready to work Call (517)263 8520 5

NO WILD PROMISE
NO BOLOGNA
JUST BIG MONEY FOR HARD WORK
Someone else can feed you the bologna We have the big money you are looking for & it is steady money every week Will pay you & train you while we prove it to you What can you lose? Call Globe Life & Accident Insurance Co 467-4621 from 9 12 1 4PM for appointment 15

Sales Trainee wholesale building materials Georgia Pacific Corp 432 7525 An Equal Opportunity Employer 1

Route Sales Person wanted Above average pay 423-0055 for Appointment Butternut Bread Equal Opportunity Employer 1

Full or part time salesperson Great opportunity for men or women who are sales oriented or who would like to try the selling field to supplement present earnings Local area 474 4717 between 9 a m & 3 p m 2

SALES
Farm Buildings,
Grain Dryers & Storage
Leads Furnished
Over $50 000 per year
466-8211

Looking for person to sell homeowners insurance and manage insurance department for a local real estate firm Insurance experience helpful Position also involves clerical 489 9361 3c

Furniture salesman full time excellent opportunity $1 000 per month plus experience desired immediate openings for Ace Furniture & TV Inc 1514 O St Apply at 432-4466 2429 O St See Judy or Gene 30

Orkin Exterminating is looking for a man to work sales territory Vehicle furnished commissions base salary All major fringe benefits Contact Richard Dahl 475-2682 or come by 1240 Adams 30

Licensed real estate salespeople do you need that little something extras to make you a top producer? Ever hear of our Action Warranty program? We have one & will let you use it We also have the top referral service in the continental United States & Canada Perhaps that need ed little extra may be come a lot of $ for you Call Jim Sanders for appointment 467 4641 or 423-4362
CENTURY 21
Lancaster Real Estate 5

NEBR SCHOOL OF REAL ESTATE
July Classes Forming
Call 488-4036 488 9403 Eves
Approved for Veterans Training 30

Do you love to work with people? CENTURY 21 Western Realty has an opportunity for you if you have decided you want to be in the people business We have sales positions available in both offices to those who want to get into real estate on a full time basis Our pre-license training program starts July 9th and we offer an on going training program for the Rookie or veteran Contact Jim Kubert 474 5454 or Dave Schmidt 489 9651 at our South office 6

MANAGEMENT
EXCEPTIONAL LOCAL OPPORTUNITY THROUGH NATIONAL FIRM

If you are confident of your selling ability and are interested in a career in America s largest marketing field 'Finance & insurance it would be profitable if you respond to this inquiry as soon as possible First year earnings $15 000 to $20 000 salary & bonus New car provided with full insurance Finance company background helpful

Mail resume to Mike Dodds 3001 Douglas St Omaha Ne 68131 or call 402 344-4974 1-800-642 9321 3

REAL ESTATE AGENT WANTED
Call Bill Walsh 489 9912 or GUIDE LINE REALTY 483-4444 2

SALES/COUNSELING
Ground floor opportunity with dynamic young company opening soon in Lincoln Rapid advancement potential for career oriented mature individual If you are attractive energetic & like working with people in a delightful environment call Ms Taylor (402)554-0940 Salary + commission 3

AVON
RETIRED OR NOT YOU RE TOO YOUNG TO SIT AROUND Avon offers the perfect earning opportunity for you You can sell quality products on a flexible schedule and meet interesting people too For details call 432 1775 or write Journal Star Box No 804 2

Immediate positions available with local concern for 6 full time sales persons home appliance products excellent opportunity for advancement applicants must be neat appearing No experience necessary Call Mr Olin 477 7882 6

Water Conditioners
Prefer experience will train, high income potential Immediate 467 4521 9

Leads! Leads! Leads!
Several people to sell medicare Products in Senior Age Market High commission Training and group insurance provided Phone (308) 381 1818 between the hours of 9am and 5pm or (402) 462-4711 between the hours of 6pm and 10pm 30A

640 Technical

Experienced Parts Man
Full benefits Apply in person or submit complete resume
Lewis Service Center Inc.
4201 West O
Lincoln, Ne 475-8471 27

645 Trades/Industrial

Wanted experienced long distance diesel truck driver Texas to Minnesota Apply in person Raymond Foreman Crete Ne 4

LINE MECHANIC
Wanted experienced line mechanic 40 hour work week fringe benefits all replies confidential Apply to Roger Stehlik, 1825 P St 432 5571
DuTeau Chevrolet Co 2

Tool & Die makers needed Call EPKRO Plastics 402 723-4571 21

BODY MAN
Combination preferred 5 day work week fringe benefits including insurance paid holidays paid vacation Contact Bob Shrout Body Shop Manager at
DICK FLYNN BUICK
421 No. 48th 2

645 Trades/Industrial

Full time construction workers needed Experienced in utility work Apply at 5800 Fletcher Ave Lincoln An Equal Opportunity Employer 1

Mobile home service man Mature responsible with experience in set up trim out delivery modular sets & air conditioning work Call Mr Copper or Mr Matthes Countryside Mobile Homes of Lincoln 474 2441 26

JOURNEYMAN ELECTRICIAN
Must be licensed for Lincoln CALL for appointment 466 7205 BNC Electric 3

2 bricklayers needed experience necessary 464 9026 3

Experienced service station help wanted mechanical experience preferred Apply in person Noonan 66 33rd & Holdrege 3

Metal Fabricators
Rivers Metal Products is a growing custom metal shop in need of additional quality help Demonstrated abilities should include welding grinding & overall knowledge of metal construction 466 2329 23

1 receivingclerk 1 forklift driver Dependable able to accept responsibility Apply in person 9am 3pm 6363 No 70th 4

Nedd tandem truck operators with own truck to haul ear corn from eastern Nebraska to western Iowa in September
Miller Seed Co
432 1202 4

Bogue Concrete taking applications for experienced concrete finishers call weekdays 489 2461 4

SIGN SHOP FOREMAN
Responsible for managing the operations of an institutional/vocational sign shop Receives work orders plans schedules supervises & instructs workers & inspects production Qualifications high school education plus 4 years experience in sign printing silk screening & stencil cutting or technical school plus 2 years experience Please apply immediately to
NEBR DEPT OF PERSONNEL
[illegible]301 S Centennial Mall 1st Floor
Lincoln NE
An equal opportunity employer 4

MAINTENANCE
Opening available for an electrician (preferably with industrial experience) National Company offers steady year around work with good wages Overtime & complete fringe benefits Apply in person Personnel Dept
ALPO PET FOODS
Crete NE
An Equal Opportunity Employer M/F 5

RUSSELL STOVER CANDIES INC.
201 No 8
Applications being taken for Production Work

NIGHT SHIFT
5 30pm 2am
No experience necessary We offer many company benefits including paid holidays & vacation Group insurance is also available Apply in person Personnel Dept Monday Friday 8am 4pm
An equal opportunity employer M/F 30

Auto Mechanic
Commission plus salary immediate opening company benefits apply in person to Guy Dean at
DEAN'S FORD
1901 West "O" 475-8821
An Equal Opportunity Employer 5

RETIRED
PART TIME
AUTOMOTIVE MACHINIST
4 hours a day or longer Apply at once Ben s Auto Parts 2020 O St 477-4127 5

Service station attendant full time permanent mechanical experience helpful Apply in person Skelly Service 14th & Que No phone calls please 5

AVON
RETIRED OR NOT YOU RE TOO YOUNG TO SIT AROUND Avon offers the perfect earning opportunity for you You can sell quality products on a flexible schedule and meet interesting people too For details call 432 1775 or write Journal Star Box No 804 2

Need experienced body man Contact Jerry Haven at Jerry's Body Shop 423-9454 or 423 7867 5

Now taking applications for full time night shift managers 12-8 or 11 7 shift whichever applicable 6 days a week Overtime over 40 hours Plus commission Uniforms furnished By personal interview only See Dave Rhoden s Interstate 66 Hwy 77 & Interstate 80 4

BODY MAN
Completely modern body shop needs a combination body & paint man Excellent working conditions call 947-6251 After hours 947 2471
A 1 Body & Glass
Friend

Experienced bodyman for Bern s Body Shop Seward Neb days 643-2810 eves 643 3031 9

Need experienced semi-driver Over 25 West coast to East coast 826-2387 8

AUTO MECHANIC
Excellent opening for brake & alignment mechanic Must be trained & have some sales experience Apply Mr Freadhoff Capital Tire Stores 2400 O St 8

CALIBRATION TECHNICIAN
Position open to trouble shoot & calibrate electronic instruments Trade school or equivalent experience in solid state digital electronics required

DETAIL DRAFTSMAN
Position open on our drafting department Must be familiar with electronic mechanical drafting procedures & techniques including some printed board artwork layout Trade school or equivalent experience within this area of drafting required

ISCO
Environmental Division
Building 4020
Lincoln Airpark West
An Equal Opportunity Employer 8

WELDER/ MECHANIC
We need an experienced welder/mechanic Top pay for the right person Fringe benefits including insurance, paid vacation and holidays Call 483-2261 and ask for Jeff Mellen Misle Chevrolet, 4949 S45

645 Trades/Industrial

WELDERS
Experienced only Interstate Metal Products ½ mile west of bowling alley in Emerald Ne 29

VILLAGER MOTEL
Immediate employment for AM Maintenance Man Must be experienced with electrical plumbing & air conditioning Rotating weekends Apply 111 No 56 8am 4pm 464 9111 ext 356 9

Wanted — Bricktender & bricklayer Call after 5pm 432 2466 9

PLASTIC LAMINATING MACHINE WANTED Will buy complete outfit HOUSE OF DAVISSON 3rd & Hillcrest Seward Neb 6

CANDY MAKER TRAINEE
Hours 5am 1 30pm No experience necessary Many company benefits including paid vacation & holidays group insurance is also available Apply in person Personnel Dept 8am 4pm Monday Friday

RUSSELL STOVER CANDIES INC.
201 No. 8
An equal opportunity employer M/F 4

Experienced welder 423 4464 9

650 Part Time

SUPERIOR COUPLE
To manage Lincoln Newspaper Agency in Superior Applicants should enjoy working with 12 to 14 year olds and have a dependable car Excellent part time setup for husband and wife Present earnings over $115 per month and will increase with the right couple in charge

Applicants should call toll free 800-742 7315 or write to Bernie Rodgers Journal Star Printing Company in Lincoln NE You can receive an application form and more details by return mail 4

CUSTODIANS
Hiring now couples working together or men with cleaning experience to work between 4 & 7pm or 9 12 midnight Call 423 3887 from 8-5pm 3

EXCELLENT PAY
Participate in clinical testing of pharmaceutical products by Harris Laboratories Studies fully explained voluntary medically supervised safe Good money plus free physical TEsting requires males in good health 19 or older Call 474 0627 weekdays between 9 30am and 3 30pm 11

YORK COUPLE
to manage Lincoln Newspaper Agency in York Applicants should enjoy working with 12 to 14 year olds and have a dependable car Excellent part time setup for husband and wife Present earnings over $375 per month and will increase with the right couple in charge

Applicants should call toll free 800-742 7315 or write to Bernie Rodgers Journal Star Printing Company in Lincoln You can receive an application form and more details by return mail 21

Part time service station help wanted must be honest neat in appearance and over 18 Imperial Oil 14th & High 4

Weekend Mechanic Apply in person Mr Kesler Hollywood Bowl 920 No 48 4

JANITOR
Retired man 5pm 10pm each day to supplement Social Security Steady work Brownie Mfg Inc 18th Ave Hiway 6 Waverly Neb 786-2715 5

CRETE AREA CUSTODIANS
Need men or women to work 3 hours 6pm 9pm 5 days a week in account in Crete Previous experience desirable but not mandatory Call 467 1108 collect for appointment Floor Brite Building Services 3235 N 35th Lincoln
An Equal Opportunity Employer 30

ART WORLD
Part time mature aggressive sales person wanted Must have basic art & craft background 467-4602 3

Part time help at Treasure City Gas 48th & Leighton Apply in person to Mell Hafer 9

Immediate Openings
We are looking for mature individuals to work part time in all city areas Choice of hours morning or evening Apply in person to Floor Brite Building Services 3235 N 35th 7

Retired man part time to clean car wash 14th & South 488-5927 9

Part time leading to full time typist in their own home Must have knowledge of dictating machine 464-4451 Thursday 12 to 4pm 30

Dental Assistant Part time chair side, experienced half days 4 times a week Send resume to Journal Star Box 848 9

655 Help Wanted, Miscellaneous

Concession and ride help for cleanest carnival in midwest Wages bonus Bunks and shower furnished Men or women 16 and over Silver Star Shows 475-4425 after 5 30 12

MANAGER
Top opportunity for aggressive person to manage high volume gas station No repair work, driveway selling only Business minded person can expect excellent starting salary monthly performance bonus, insurance & paid vacation If you welcome a challenge of your own business without risk of investment apply Treasure City Gas Station, 48th & Leighton Ask for Mr Carr 26

Experience service station mechanic, apply in person Wedgewood Conoco 7001 "O" St 1

CUSTODIANS
Part time, evenings hours Call 489-5806 or 483-1963 2

New & Used Car clean-up man needed immediately Various company benefits Apply in person at Dean Bros Lincoln-Mercury 1835 West "O" 30

HARRIS LABS INC.
Do you have diarrhea?
If you have been troubled with watery stools for at least 24 hours but not over 3 days Harris Labs would like to have you call You must be in good health with no known allergies 19 years or older If you participate in this study we will pay you $25 Call 474-0627 or 474-0883 between 8 30 & 4 23

TRUCK DRIVER
IMMEDIATE OPENING
Deliveries with some warehouse duties Apply in person Kelso Company 2245 O 3

Full time guards wanted over 40 call 432 5190 between 9 a.m & 3 p m 4

655 Help Wanted, Miscellaneous

Man over 21 for general store & warehouse work 45 50 hours per week apply Tuesday Friday United Rent Alls 710 No 48 2

CASHIER
Full time 2nd shift Experience helpful
SHOEMAKER S TRUCK STATION
4800 West O

VETERANS WANTED
PART TIME
Army Air Force Navy Marine Corps Coast Guard To serve with the U S Army Reserve 16 hours per month and two weeks each summer and receive these benfits $4 to $7 per hour Serviceman s Group Life Insurance 50% tuition credit at many Nebraska colleges&trade schools PX privileges space available travel and many others Serve in your prior MOS (Job) or we will train you in a new one To see if you quality call Gary at 467 4661 30

CUSTODIANS
The Ashland Greenwood public Schools has an immediate opening for 2 custodians 1 position requires school bus driving Interested persons should contact Dr Gary Amen Ashland Greenwood Public Schools 12th & Boyd St Ashland Ne 68003 4

DRIVERS
Yellow Cab needs a few more Drivers Must over 21 years of age & have a good driving record Also must have lived in Lincoln for the past one year Apply in person at 1821 Cornhusker Hwy between 10am 2pm 5

2 full time maintenance men proficient in painting small plumbing and ordinary repair jobs Call Mr Michals at Nebraska Real Estate Corp 475 5176 5

Reliable adult carrier for early morning paper route 6th St to 29th St South St to G St Need transportation Call 477 2844 1

Help wanted — enterprising person to install one piece fiberglass pools Will train 466 5286 8

Students—10 immediate Openings $400 Per month (20 hrs per week) Also Full Time Available
Must be 18 464 0223
(Wear Ever Inc) 1

VILLAGE MARSHALL
Village marshall — maintenance position open July 1 1977 Law enforcement experience helpful Fringe benefits Contact Village Clerk Dillier Neb 68342 ph 793 5552 or Board member before July 5 1977 2

JANITOR
Immediate opening for reliable individual interested in janitorial service Hours 12 8pm Monday Friday Full time employment with excellent company benefits Apply in person to Duncan Aviation Personnel Municipal Airport Lincoln Ne
An Equal Opportunity Employer 9

EXCELLENT PAY
Participate in clinical testing of pharmaceutical products by Harris Laboratories Studies fully explained voluntary medically supervised safe Good money plus free physical TEsting requires males in good health 19 or older Call 474 0627 weekdays between 9 30am and 3 30pm 11

660 Situations Wanted

Accountant for evening & week ends call 432-4809 4

IBM 3742 SLOPPY DISC
EXPERIENCED OEPRATORS will do work at home day or night 475-8236 8

662 Will Do Baby Sitting & Child Care

Will babysit 3 or 4 year old days my home South Lincoln 423-0593 5

Will do babysitting my home Clinton school area 475 6376 24

Cuddy s Corral Child Care Center
Open to serve you Mon Sat
24 HOURS
Licensed 477 5225
30

Saratoga school area Licensed day care mother has openings 477 9160 28

Licensed daycare days my home any age 432 2651 18

Aunt Mary s Nursery vacancy licensed fenced yard 477 1021 2201 Holdrege 2

Babysitting in our home any age near Elliott School 474-6158 2

Babysitting wanted fenced play ground Monday Friday daytime meals furnished 423 3692 3

Will do babysitting in my home SW Lincoln area 8 5 423 1068 4

Day care Age 1 Pre-school Lincoln General Hospital Area 435-5046 4

Will babysit infant my home week days South 10 area 477 1896 5

Dependable licensed daycare 2 to 4 years references Northeast area 466-0669 3

Belmont area ages 2 5 days 474 2864 9

Will do babysitting my home licensed sitter Saratoga & Merle Beattie schools $5 day 1425 Pawnee 423 7103 9

Opening available for 2 5 year old full time days Former teacher will give your child loving care hot meals & planned activities 56th & Van Dorn 483 1026 after 6 p m 9

Will do babysitting any hours 2721 E 474-0224 2

Babysitting wanted in my home anytime Experienced 938-3040 Douglas 4

665 Employment Agencies

A BETTER CAREER
333 No Cotner 464 0686
19

Interchange Personnel Service
National Concern
4535 Normal Blvd
Phone 483-4175
2

SALESPERSON ASSISTANT To $600 Full Fee Reimbursed in 6 mos No shorthand required Exciting duties with buyer sellers and brokers REPUBLIC PERSONNEL 474 1355
14

MARKEL'S PERSONNEL
Anderson, 12 & O 620 N 48 Suite 114
Suite 301 477-6945 464-8205

MANAGER TRAINEES Need several For established growing firm Not fast foods Outstanding benefits REPUBLIC PERSONNEL 474-1355
21

GENERAL OFFICE — $440 mo to start co will train 'fantastic benefits, personality counts' 483-4175 Interchange Personnel
21

SECRETARY — gd salary, no expenses jobs & holidays, retirement plush atmosphere' 483-4175 Interchange Personnel
21

Republic Personnel
Service System
Member of National Chain
Terminal Building Suite B 3
Phone 474-1355
20

B-PLACED
Top Quality Positions, 483-2827 25

A BETTER CAREER
333 No Cotner 464-0686
2

No Obligation Inquiries
Call AA Personnel
483-2514
2

Rentals

704 Apartments, Furnished

Summer rates Efficiency 1 & 2 bedroom cable hookup laundry close utilities paid 475-4931 2

2 bedroom furnished apartment central air dishwasher Plaza TV Apartments 1625 "E" 475-2963 after 5 30 p m 2

1230 H — Efficiency $125 No pets 474-2437 2

1014 K, 1016 "K" 3 bedroom large 2627 "N" 3 room 435-0079 2

1119 "M" — 2 & 3 rooms, $75 & up lights + deposit Adults 3

1 bedroom close in 1st floor, air $160 includes utilities 488-2725 2

2945 R' nice large 1 bedroom newly redecorated couples petless deposit 14

3022 SO 17
Attractively furnished 4 rooms air garage $175 + electric 432 3610 4

1 2 3 bedroom mobile homes close to shopping center 477-6563 5

Near Capitol area furnished 1 bedroom apartments, $110 $120 adults only no pets 505 & 511 So 14th 5

1129 E — New lovely 1 bedroom dishwasher good location off street parking laundry $170 + electricity 423 2663 5

714 SO 17
2 bedroom air conditioned nicely furnished $170 + electricity 475 2553 477 2983 423-6698

24th & J — Studio type efficiency air $125 + deposit 477 8356 7

877 N 26 1 bedroom shag carpet air laundry off street parking $136 50 up 432 2205 477 8356 9

Nice 1 & 3 bedroom some utilities south & east campus call for price & details 466 0928 466 0500 10

207H & G JONES APTS
Brand new deluxe 2 bedroom central air pool $240 up 464-0631 After 5 & weekends 475 7262 466 6000 2

301 So 18 — Lovely efficiencies nice carpeting & furnishings air & laundry, $135 See manager #12 477-6528 432-0105 11

1227 G — Attractive efficiencies newly remodeled air laundry parking $135 See manager #10 432 8076 432-0105 11

1425 So 10 — Attractive 1 bedroom carpeted & clean laundry parking $140 See Manager #3 435 6458 432 0105 11

2355 So 9th — 2 bedroom air second floor $175 lease deposit no pets 761 2650 761 2342 11

1035 So 17
4 rooms air attractively furnished $160 + electricity 435 2284 432 3610 12

2 bedroom 20th & J carpet air newer $215 Utilities paid 432 1595 12

2502 2518 NW 8th — Nice 1 bedroom apts air-conditioned 432 3809 13

Close to University nice 1 & 2 bedroom apts air conditioned utilities paid 432 3809 13

CENTURY HOUSE
1201 J

Furnished luxury studio bachelor apt $155/$175 mo Call 8 5 475 3512

139 So 9th downtown one bedroom apartment — cable TV redecorated laundry atilities paid except lights $145 432 1384 days 14

Senator Apartments 1630 H bedroom apartments across from Capitol Utilities paid except lights 14

4517 South St — Fireplace formal dining 2 bedroom air parking $225 + utilities 466 1620 13

Available July 1st
Spacious 1 bedroom carpet nicely decorated south location $130 + Call Charles Beard 432 1431 or CENTURY 21 Gold Key Realty 489 0311 30c

AVAILABLE JULY 1st Near Capitol 1 bedroom furnished $140 Call Charles Beard 432 1431 or CENTURY 21 Gold Key Realty 489 0311 30c

1403 E St
William Penn — Efficiency $105 1 bedroom $150 Carpeted nicely furnished air conditioned utilities paid except for electricity 475 2553 477 2983 15

WOODSHIRE MANOR
17th & Pawnee — 2 bedroom $200 Carpeted nicely furnished air conditioned parking 423 5329 477 2983 15

2035 J — Large newer 1 & 2 bedroom laundry parking adults no pets 474 6511 488-4190 16

1 bedroom 1836 Washington $160 utilities paid 464-6876 after 12 noon 17

BACHELOR APTS
10th & L Adults only Cable TV Everything furnished Call between 8 & 11 30am 432 5218 18

13th & H — 3 bedroom for 3 girls only students Very spacious Laundry facilities $160 432 1716 22

Several 1 & 2 bedroom & efficiencies available No pets deposit 474 2437 18

3 room carpeted furnished utilities no pets available $140 488 0123 18

1118 S 12th — 1 bedroom $185 Utilities paid No pets 488-4080 18

4930 CLEVELAND
2 bedroom air carpet July 1 owner/broker 489 5124 19

2740 P — 2 bedroom furnished — cable TV & utilities paied air laundry parking 2544 J — one bedroom unfurnished — utilities paid laundry parking 488 6738 after 5PM 30

2943 N 51st — Available 1 bedroom $100 Gentleman Call after 5 475-6163 1

1529 So 24th — Large one bedroom July 1st married $150 + Electricity appointment call after 5pm 489 0070 1

400 So 33 — Mansion living vacant to see 1 bedroom redecorated carpet air off street parking $170 + electricity & cooking gas shown by apt gl 474 3409 or 489 3319 1

1610 L
Close downtown 1 bedroom nicely furnished carpeted air-conditioned $165 + gas & electricity 423-6698 477 2983 21

1329 F efficiency utilities paid except electricity 432 1053 eves 432 9385 1

135 F — Redecorated bachelor apartment private bath and kitchen storage off street parking business utilities paid except lights no pets $75 + deposit 01

3007 "R"
2 Rooms, bath utilities no pets deposit 2

JULY 1
Real nice 1 bedroom unit Tub shower air washing parking storage bus. $165+ 432 1533 2

2 bedrooms, deluxe Aug $210 Patio Apts 931 G 66 475-3152 22

33rd & R 2 bedrooms carpet remodeled Bus campus No pets 464 5618 20

1630 G
Spacious 4 rooms attractively furnished 1½ baths $175 plus electric 474-6647 12

2 bedroom apt. 1928 M Air conditioning recently remodeled $155 + electric & gas 474 2681 489-8974 2

Furnished 3 room & bath, good washing facilities, close in 127 So 18th 23

1227 "L" — 1 bedroom 5 rooms, washer/dryer garage $190 Utilities paid except electricity 475-5051 3

325 So 20 — very clean 2 bedroom carpeting parking utilities paid $360 no pets students inquire 338 So 28 435-8648 4

Basement apartment all utilities paid laundry facilities non smokers $125 days 423-7148 after 5pm 474 5954 4

College View 4818 Hillside 1 bedroom parking $85 423-7867 24

Rent a TV Air-Conditioner
Black & White Color TV
Furniture & Appliances
ACE TV 2429 "O" 432-8000
24

Clean 3 large rooms & bath utilities paid except electricity $120 + deposit no pets or children prefer married couple 702 Sumner 4

2 bedroom mobile home air conditioning furnished Gaslight Village 489-4825 4

All Utilities Paid (Even TV)
Capitol area new building loads of new furniture all the goodies very nice — very liveable Park off street No pets children 1 2 bedroom $185-$230
476-8487 477 3619
26

704 Apartments, Furnished

COLLEGE VIEW
3735 S 48th — 1 bedroom furnished all utilities paid air laundry parking deposit no pets 489 2661 3

1645 Washington — Clean 1 bedroom carpet large kitchen air deposit no pets $145 Mo utilities paid except elec shown by appt 488 2215 30

2828 N — Large efficiency air $115 most utilities paid 464 5648 14

5717 HARTLEY — Large 1 bedroom unit in tri plex carpeted window air $145 plus electric & deposit LINDA JAMES 464 2746 GATEWAY REALTY 489 0745 4

1035 So 35 — 2 bedroom furnished carpeted air $165 + electricity Girls or married couple No children or pets Non smokers preferred 477 8629 4

16th & G — Ideal for 1 shower utilities paid clean available $110 474 6771 474 6647 4

Mobile home central air Nice court Northeast Married couple No children or pets $150 space paid Reference 466 0271 5

2530 Que — 1 room efficiency utilities paid $60 Gentleman 432 5824 25

1747 F
2 bedrooms carpeted air partially furnished $190
Utilities paid good location good Landlord call Theresa Stedge 489 7257 Evenings & Weekends 5

Clean 2 bedroom air carpeted near Wesleyan no children pets 466 1158 5

2202 Washington adults Bedroom apartment $150 Semi basement apartment $100 Clean Private entrance Utilities paid Available July 1st 5

1105 No 33rd — 2 bedroom July 1st utilities paid $110 466 2793 5

Capitol area large clean efficiency second carpeted utilities paid 466 0858 25

Furnished apartment for rent down town location $140 month 475 5666 25

Large 1 bedroom apt utilities furnished close in $165 plus deposit 489 1412 2

412 So 11th efficiency very clean carpeted $95 + lights & cooking gas 432 0327 423 4491 25

13th & B large 1 bedroom 3 room apartment laundry parking & air $150 796 2323 5

1732 Washington — large 1 bedroom furnished completely remodled $160 by appt only days 432 0609 5

1950 WASHINGTON
1950 Washington — 1 bedroom air carpet laundry parking grill $175 + electricity 488 9172 5

Northeast Lincoln — 6235 Ballard furnished apt carpet air conditioned 2 rooms & bath no pets $145 To see call 464 3148 5

1637 D St 1 bedroom carpeted central air & heating $165 + deposit 489 2686 5

139 So 9th — Downtown 1 bedroom apartment draped redecorated utilities furnished except lights $145 No children pets 432 1384 days 423 6023 eves 28

Just redecorated 4 plex large efficiency south central location Parking utilities paid No pets $130 474 1984 8

6000 Baldwin — Large finished basement clean cool comfrotable carpet shower & air $100 Call Bill 467 1786 8

1 bedroom $160 + $75 deposit air carpet drapes 5234 Adams 467 2017 after 5pm 8

3060 T 1 bedroom utilities paid washing & packing facilities share bath $120 + $50 deposit 466 5673 28

3135 No 66 — Attractive 1 bedroom basement nicely furnished air 466 6649 8

AVAILABLE NOW — New large furnished efficiency central air washer dryer facilities off street parking $148 $100 deposit 817 C 489 9242 8

Capitol area — 2 bedroom laundry facilities air conditioned no children no pets $175 plus deposit 435-0028 after 5pm 8

Large 2 bedroom apartment for rent $160 + deposit 2777 Cable 477 9731 8

Nice clean 1 bedroom air conditioned apartment $109 month available July 1 see manager 1307 H 1

1835 D — Lovely 1 bedroom air conditioned utilities $175 Efficiency $140 477 2854 28

1739 "G"
Royal Floral Court 1 bedroom carpeted nicely furnished parking All utilities paid except electricity $145 475-2553 477 2983 28

2828 N — Large efficiency air $110 most utilities paid 464 5648 8

1715 So 20th — Carpeted 1 bedroom $155 + deposit all utilities paid no pets

1716 Rose — 1 bedroom apartially furnished $125 + deposit all utilities paid VILLAGE MANOR REALTY 483 2231 28c

1435 C — Large 3 bedroom sun bat cony new carpet air $235 474 2398 8

2809 F — Upper $135 lower $145 1 bedroom utilities paid 464 3143 8

APT SEEKING?
Lincoln's One Stop

BLACKSTONE 300 So 16 432 2475
Efficiency $84 50
1 bedroom $130 50
BRYAN 1235 K 435-6453
Efficiency $80 50
CORNHUSKER 1317 L 432-4521
1 bedroom $103 50
HOLLY 1144 So 11 477 7075
1 bedroom $104 50
JULIET 610 So 17 435 3855
Efficiency $60 50
3 bedroom $189 50
MANOR 501 So 13 432 2106
Efficiency $60 50
1 bedroom, $71
PERSHING 1202 F 432 2198
1 bedroom $111 50
REGENT 1626 D 432 2149
Efficiency $69
1 bedroom $131 50
2 bedroom $168 50
ROOSEVELT 511 So 13 432 5656
1 bedroom $136
SHURTLEFF ARMS
645 So 17 432 2120
1 bedroom $149 50
WOODROW 640 So 12 432 2103
Efficiency $90
CARLTON 1328 F 435-3261
Efficiency $85
SHURTLEFF'S
1309 L 435 3241
5
1508 So 7 — $75 + gas & electricity
Efficiency 489 3671 9

725 S 28th — 4 rooms & bath $120 + lights Deposit & lease No children or pets Appt only 477 9666 29

NEAR INDIAN VILLAGE — Newly decorated 1 bedroom private entrance no children or pets Available now 423 3872 after 5pm 9

VERY NEAR CAPITOL
Beautiful clean efficiency air security locked $127 50 No children or pets 475-7671 29

2 bedroom air conditioned carpeted utilities paid near East campus $180 available July 4 466-5486 9

2230 Dudley — Efficiency apt $100 + deposit No children or pets Utilities paid 432 1725 John 8

Available — 508 So 12 extra large 1 bedroom newly panaled no pets children $175 + utilities & deposit 9

Quiet Please — 1 bedroom clean air & carpet 1830 E 9

Quiet Please — Efficiency — new paint & carpet air 1830 E 9

Quiet Please — Large 2 bedroom carpet throughout air conditioned 1830 E 9

23rd & B — SPACIOUS air-conditioned paneled living room bed room study kitchen bath (shower) Utilities paid Available $175 432 2598 8

Blue Joynt Realty 488 2315
2927 N 48th 1st floor could be used as 3 bedrooms furnished clean carpet $180 plus deposit & lights ½ of gas bill
2331 U St 2 bedrooms carpeted partially furnished $165 plus deposit
E Blue 488-2960 R Joynt 475-8370
R Forman 488-6091 17

1111 A $135 + electricity 1 bedroom Air Nicely decorated 489-7784 after 5 p m 29

30th & D — Efficiency carpeted no pets near busline $90 488-0486 9

704 Apartments, Furnished

BETHANY
2332 NO COTNER
Very nice roomy 1 bedroom nicely furnished apt Available immediately Complete kitchen No children or pets $192 50 + electric & deposit 488 9071 466 2381 9

546 So 27 — Large 2 bedroom remodeled carpeted air $165 + utilities no pets 489 3729 29

707 Apartments, Unfurnished

Ready for Leasing Near 25th and E New 2 bedroom apartments stove refrigerator & dishwasher $210 + utilities & deposit 474 5727 or 474 5454 CENTURY 21 Western Realty Co 30

RUSKIN PLACE
Country Atmosphere
1-2-3 Bedrooms
Swimming Pool,
Tennis Courts
Playground
Clubhouse, Gameroom
City & School Bus Service
Models Open
Mon -Sat 10-8
Sun Noon-6
S 14th & Hwy 77
423-5243 30

TRENRIDGE GARDEN APTS
1 & 2 bedrooms unfurnished Corner & Vine near Gateway Shopping Call 464 2331 between 8am & 6pm 30

GOLD CROWN PROPER

336 Machinery & Tools

J20 D tch Wi h excellent condition tra ler & many extras 435 5575 26

337 Construction & Heavy Equipment

FOR SALE Joy RPS 600 compres sor John Deere JD310 backhoe RO Mobile Hyd a ic Hammer 1973 Dodge 5 cu yd dump truck Par ons 5 trencher with saber knife Pe mc Mower electric fork Lift 1974 Chevy 1 ton with Seaman 30 plat form Lift 1964 Brown 40 float trailer Owaton a 770 loader Mustang 1200 & 1700 loader IHC 3400 diesel trac tor with loader Mohawk Rental & Sales 475 6781 6

340 Miscellaneous For Sale

Bring your w ndow shade roller to Cr wls K tchens 137 So 9th 3x6 rel lis $2 95 each 5

Re ad ers for ale $4 each delly n 488 894 423 5705 5

Electr trains & accessor es new & sed d y sell or repair all makes Eve s & S ndays 466 3633 28A

RAILROAD TIES

$2 00 $3 50 $4 50
U pick we del ver
782 8135
72

A e Brunswick 5x10 snooker ta co plete accessories $800 785 2179 3

Rabbit hutches 62 Ford for sale tr & wheels to fit portable spray my h ne 475 4669 3

Dyna Gym good cond tion make offer 464 0828 4

☆

Rent a T V Air Cond t oner
Black & Wh te Color TV
Furn ture & Appl ances
ACE TV 2429 O 432 8000

Sp ng c sterling 1 ver set Reed & Barton 8 comp lete pcs in Seldom used Reasonable price 466 1534

P 4225 Y St 5

Lo ge ho new s el utility pole Call 466 1 50 466 9878 3

D ble self cont ned gas grill Like new after 5pm 488 9602 4

F se of hand tools & chest After 5pm 489 5261 8

CBer s — personal handle st ckers $ 50 488 1330 28

☆

C s om made 8 x 2 2 padded bar 4 C mpetc a t heavy duty highbacked sw ol chair sharp outfit $465 4118 S 51 489 7993 8

wh e t v ta le $75 489 1241 1

J ba J ond condition $50 P table v th table tennis good cond t on $50 Large bar excellent cond t on $85 786 5060 after 5pm 1

Ra road ties 8 ft $5 4 ft $2 2 ft $ 25 489 4176 432 3151 28

Is Storm w ndows 15 screens s zes va y excellent replacements Call 466 4817 466 1979 1

Engagement & wedd ng rings $325 va ue wedd ng r ngs unused en gagement r ng worn 8 months $275 4 3 5289 5

F acreme hangers reasonable 1204 Charleston noon 1 10 pm 9

345Musical Instruments

BAND INSTRUMENTS
NE R USED
G ars — Mus c
Comp e ns rument Serv ce
PARK & SHOP
MOLZER MUSIC
13 1 M St 432 1011
1

Used Equipment Sale

Fender Super 6 reverb $329
Polytone 100 $399
Fender Super reverb $749
Ep phone EA260 Bass $149
1961 G bson Firebird $399
Mar ns c 4 piece d um set $259
THOMSEN MUSIC
7641 N 48th Open Eves 464 8375
11

ORGANS — Try one in your home free of charge Huge selection of Amer cas Favor e Organs — Wur litzer Knowles Mus c Belmont Pla a 1 th & Cornhusker Phone 47 PIANO 477 4266 13

PIANOS-ORGANS

Steinway Sohmer Everett Hammond
See us before you buy
DIETZE
540 No 48 467 4554

Ash ed bass guitar st w th vocal for well estab shed variety weekend band 477 1373 3

new e nomy organ Hammond n en ROMANCE SERIES — Only $ 95 w th Hammond quality and fe tures DIETZE P ano & Organ 540 North 48 467 4554 30c

Looking for ad inter sts c ub band nds g mmer immediately Must ng & have own equipment willing t travel 475 27 3 474 5853 4

P vate gu ta lessons by UNL lab band gu ta st all styles beg nning adv anced 488 6721 25

GUITAR INSTRUCTION
Zaje St dio now accepting lim ted n mber of add onal students $6 75 per esson 483 2096 5

m P ano systems gu tars banjos P accesso es Lessons & repairs
HOGAN MUSIC CO
901 West P 432 9429
Open Tu & Da iv & Saturday

RENT A PIANO

n t a pia to w n to pur ch d ren s n t ta ent she got from r n the fam ly Ask about t n n ta ental program
Thomsen Piano & Organ
5 55 467 3696

Lock Onto A FREE Maestro Phaser

w h the p rcha e of any new Gibson E ectric or Fender electric gui ar th s July 1st Beam down to ne rest p rtic pating dealer
Dietze
1208 'O' 432-6644

th n h excellent $ 215 49 8

30 amp w th auto per warrantee $200 1

SHOULD YOU RENT?

Ask about our easy to qualify for piano les sons Let music counselor evaluate your child s inclination & ability before you rent This is free of charge
Thomsen Piano & Organ
57 N 48 467 3696

Demolition Sale

Th n equipment f m Hamann Equipment of th ng 21 carload g 3 plate glass fronts w n ows and double doors in gers ww 4 suspended fix tures e ng le 51 Thermofax copier 61 display cases nsted 7 cash registers 80 n dern recessed light fix tures 9 wrought iron banister & stair ra ng 120 suspended and ceil ng fans 11 Dicta ph ne 12 3 pe mercial air nditi ners 1 ea 2 ton water and 3 t n and 6 to n typewriters d ng mach ne & ad ng mach ne

Sales are on as is where is basis
See Tom Wright or Don Hamann at Sartor Hamann 1129 "O" Street — 10AM-5PM week days. 340

345 Musical Instruments

For Sale Guild 12 string uitar Ex cellent cond tion 467 1860 1

A ou tic gu tar 1924 Washburn small body excellent tone 474 1182 3

PRICED TO SELL!

Used Spinet piano Upright used piano
HOSPE S Mr Music
1040 O St
Lincoln Gateway
6

Demonstrator Wurlitzer Sprite Or gan E Z play Reg $1225 NOW $895 Free book and bench Knowles Mu sic Belmont Plaza 11th & Cornhus ker Phone 47 PIANO (477 4266) 30

350 Nurseries

BEAUTIFUL

Indoor unusual and exotic house plants violets and cactus Low prices
LANCASTER IMP
East Hwy 6 Lincoln 786 2645
27

355 Pets & Supplies

AKC Dobermans good champion l nes 423 5860 477 9091 30

PRECIOUS PET SALON
Special care given to all pets 464 5015 2

Board your pet where veter narian is constantly supervis ng 464 1382 2

Happy Hollow Kennels reasonable rates ndoor outdoor runs 786 2927 2

HELEN S GROOMING
488 5782 4615 N St
5

Schnauzer & Terr er groom ng pro perly done Champion m n ature Schna zer at stud & AKC puppies ava lable 786 2792 11

Gloria's Poodle Parlor

3921 No 14th 432 7708

AALETA S GROOMING PARLO
2630 H 475 3084
13

Doberman pu ppies $35 474 5439 25

TEDDY BEAR HAMSTERS
$a each 402 474 0438
16

Lost small Spaniel Terr er near Raymond black brown white 783 2204 783 2857 reward 3

Toy Toy poodles registered 477 4335 26

Planning a vacation? This is the bus est season Mak arrangements now to board your pet ahead of t me New kennel open now Taking reser vations 475 3471 17

Pa s Poodle Parlor 4715 Judson 464 7470 18

TERRY OF CALIFORNIA
Dog groom ng & styl ng 474 1002 21

Toy Cockapoo black male 5 weeks very loveable 489 2153 1

Boxers 9 weeks old AKC reg stered Can be seen anyt me 1st & Superior amp a way 475 0800 1

AKC Doberman puppies red Line bred 786 2487 Waverly 1

Beaut ful AKC Yorksh re Terrier pupp es 488 3062 1

Free long haired Dachshund 483 2188 1

Blonde female German Shepherd 3 years old spade 477 2967 2

K tens attract e part S amese free to good home evenings & week ends 789 3415 2

Cockapoo puppies 6 weeks old $10 421 7550 3

Reg stered Brittany pups $75 the good k nd 786 3 7 3

AKC Gordon Setter male 6 months old shots good pet or hunter 467 2822 4

AKC German Shepherd 6 months 489 3066 4

AKC Afghan puppies blue male $150 $250 Dane Cardell Black Fal con s re Tully Champion K ng Dav d 488 4614 after 5pm 25

Champion s red Cocker Spaniel pup pies red & wh te black & white 488 519 4

Afghan puppy for sale with papers 489 0792 464 7566 4

AKC Min ature Schnauzer puppies 7 weeks old 489 2587 4

AKC Airedale Terriers
7 weeks shots ta ls & wormed $75 champion bloodl nes — Queen s Pr ze Hunkybun & Bengal Mounta na re Sabu 792 2853 7d

DOG FOOD

50 lbs $6 50 488 9965 4

Free long ha red kittens to good home 423 4299 4

Med um s zed white dog good w th ch ldren free 489 3085 5

AKC Beagle puppies 6 wks old $50 483 2454 30

Free Cal co k tens call 432 7428 5

6 c e puppies mother full blooded Cocker Spaniel $10 464 7730 5

SUDS N SCISSORS
Profess onal Styl sts 466 7517
2s

6 week Norwegian Elkhound p p nies Purebreds no papers $35 423 4932 2

Rabb ts & bunn es $2 50 489 3997 1

Parrott & cage for sale 643 4698 Seward 8

Keeshond male year 488 8797 3

AKC Labs hunting f eld trial or pe Af or 5 781 2696 6

AKC Doberman female 5 months ears cropped $150 477 3290 8

☆

Reg ste ed Black Lab pups s r f eld champs on dam s de pure River Oak Rowdy Bear Grands re R ver Oaks Corky 821 2121 W ber 30

SERIOUS SPORTSMAN reg stered German Sho thaired Po nter pups bred for Nebraska hunting 483 2630 8

CHESAPEAKE BAY RETRIEVER PUPPIES 797 5185 5

Free to loving home part 2 year Pers an female k ttens for sale sire reg Pers an 489 8635 8

Afghan for sale 1 year old $50 474 0762 8

Free k ttens & cats Smoke Torto shell t ger stripe Call 477 5900 3

Free to good home 2 year old Black Lab m x Call 467 3752 after 5pm 8

Free w ld baby k tty fuzzy str ped astound ngly cute 474 1182 3

AKC Irish Setter puppies 6 weeks old males $45 females $40 873 8396 Nebraska City 2

Free k ttens you ll love to have 477 8047 2

AKC D permans need good home great champ on l nes good protec tors love ch ldren must go now open for offers 787 2515 Hallam 9

SILENT GIANT

Factory authorized repair Fast ser ce no parts charge 466 5734 9

Irish Setter puppies for sale 464 0746 3

LYN DEE GROOMERS

Wo m t y m me to pamper and pr v d dog
n ur e, and t nt salon
Call 475-6307 Now!
22

9 pu ies need homes $5 ea h Ca 489 6783 9

360 Photo Equipment

OMEGA Enlarger $160 Pro ector $45 16x20 Easel $35 Other m scell ane ous equipment 489 6980 1

365 Store & Business Equipment

NCR Cash r gister 2 ma 12 de part ments 432 0470 after 6 78 5120 1

Ad ng mach ne P B 5 5 ser es 1 ke new $475 474 565

Fold ng w ght $ 80 va ue sell $ 48 Ca 432 0549 or 464 8118 2

Free k tens you ll love to have 477 8047 2

AKC D permans need good home great champ on l nes good protec tors love ch ldren must go now open for offers 787 2515 Hallam 9

SILENT GIANT

Factory authorized repair Fast ser ce no parts charge 466 5734 9

Irish Setter puppies for sale 464 0746 3

LYN DEE GROOMERS

Wo m t y m me to pamper and pr v d dog
n ur e, and t nt salon
Call 475-6307 Now!
22

9 pu ies need homes $5 ea h Ca 489 6783 9

360 Photo Equipment

OMEGA Enlarger $160 Pro ector $45 16x20 Easel $35 Other m scell ane ous equipment 489 6980 1

365 Store & Business Equipment

Cash Registers & Accounting Ma chines New electronic & recondi tioned Cash Registers Sales serv ices & supplies Lincoln Cash Regis ter 10th & Garfield 24

Rex rotary offset press plate burn er folder & accessor es Like new 483 1989 after 6 30 25

☆

Carrier air conditioner units 20 ton compressor connected to two 10 ton fans & heating units Carrier Open type compressor with motor starter & unloader all necessary electrical equipment included Also ample duct work All in perfect working order Must be sold immediately Guaran tee C othing Co 1131 O St 6

Typewriters Rent Sales Service Bloom s 323 No 13th 432 5258 29

367 TV/Radio/Stereo/ & Service

Reel to reel Teac 2300 2 mo old 475 1875 29a

Teac 4010 GSL reel to reel tapedeck like new Any quest ons call 423 0145 after 6 p m 24

TV Stereo service $10 Daily 8 5pm 25 years exper ence 475 2590 16

25 color TV p cture tubes as low as $89 45 Installation included in all prices q uoted 786 2763 475 7671 28

TRADE

In almost anything on any new or used Quasar color TV in stock Audio Visual Repair Center 317 No 27 475 4330 4

Cobra 135 & Cobra 138 super scan ner antenna must sell 794 5445 4

☆

Rent a TV Air Conditioner
Black & Wh te Color TV
Furn ture & Appliances
ACE TV 2429 O 432 8000

CB equipment for sale 464 4247 5

Color television Curtis Math s comb nat on record player radio 475 9224 432 3314 5

Color TV portable 21 5 months l ke new 464 6983 2

NEW COLOR TV TRADEINS
B&W Portable TVs from $29 RCA color console 23 $89 Also many sets w th new p cture tubes at low pr ces On the spot f nanc ng Schaefer s TV & Appliance 13th & F 8

2AR LST speakers Phase L near 4000 preamp Phase Linear 400 amp Dual 701 turntable all 1 year old Call 435 6090 after 3pm 28

23 channel Cobra 139 single s de band tuner + 3 power mike 100 Coxial cable 1 external speaker very very reasonable Call 780 5534 if nterested 8

☆

1 color TV for sale very good condi t on 435 4920 29

ADMIRAL portable color TV good cond tion can be seen at Reliable Sew ng Store 230 No 10 A10

375 Wanted to Buy

Cash for color tv s working or not not over 7 years old 464 0546 12 9 pm 7

Wanted to buy used chest type deep freeze also commercial ice maker Call Dale McAdams 8 5 464 0631 2

CASH PAID

Want to buy furniture ant ques tools 467 1315 477 2196 23

Wind generator Jacobs 120 volt 1500 watt or more Jim Walter 1806 West Cambelback Road Phoenix Ar zona 85015 1

INDIAN ITEMS
Baskets rugs pottery dolls etc A an Thovber Rt 2 Beatrice 754 4353 4

Cash for good used furn ture & appli ances 464 0546 26

Silver co ns clad halves silver dol lars 466 6703 after 6 5

Farmer's Market

405 Announcements & Auctions

Want to ren hay ground for 1977 alfalfa or grass Cash shares State terms & locat ons Write Journal Star Box 574 A13

LAND LEVELING

Irrigat on Consultation—423 5137
G L Petersen Construct n Co
8

420 Farm Equipment/ Machinery

A-C TRACTORS

D 14 D 15 D 17 III D 17 IV factory 3 point 180 190 XT Gleaner com b nes ext a corn & grain heads Dul tek Co Seward Highway 15 north 402 643 3290 f no answer 77 8226 22a

Ford Tractor—Model 8N with road gear $1295 Call 432 5304 31c

Electrogator Sales & Serv ce
BECKLER S IMPLEMENT
Seward Neb 643 3671
10

Aer al spray ng — Korver — Lies veld H ckman 792 2742 or 792 2477 15

Roca Elevator Co — We have stor e f o dry wheat 423 1481 18

CASE & NEW HOLLAND
REDDISH BROS INC
601 W VAN DORN 477 3944
19

Invest now in your future on farm storage b ns 402 477 9575 1

☆

POLE BARNS

We build them to your d mensions Don t buy before checking our quali ty
Brown Construct on 474 1129
72

250 J D tra tor with power trol remote cylinder re lomat c & heat h ser $840 J D 2 14 plow on rub ber $60 785 2179 3

401 Comb ne good cond tion 763 2385 4

New & used Owatonna swathe s Vermeer balers WC rotary scythe row crop c lt vators See us for all your farm needs
Anderson Garage & Fert
RT 5 LINCOLN 466-4805

JD 95 comb ne 15 w h factory air JD 55 comb ne w h 13 ft cab JD 2350 5 bottom 16 plow with onland h tch New JD 4 & 5 bottom plows Massey No 82 comb ne 14 with cab Seward Implement Co Seward Ne 402 643 3616 5

1966 Chev 2 ton 2 speed axle 13 2 bed and hoist $1 953 1965 Farmall 706 gas WF 3 pt PTO 1 year on motor overhaul $3 400 Both okay 913 336 2800 3

BELTLINE FORD TRACTOR
Lincoln s Ford & MF Dealer
441 West South St (402) 477-6958
7

435Feed/Seed/Supplies

Custom swath ng and p b g round bal ng Call Bob Borgman, 470 2532 435 1610 3

Custom hay ng very reasonable call after 8pm 432 9375 466 6679 9

C stom bale sq are bal ng located near Emerald 435 1474 18

We w pay short m ma ket pr ce for raw h ch become grass seed Get s w d wed C m any 8th & N Ln n Nor 9

Alf a hay & hair bale for sale 308 895 19 308 895 3961

Wheat ryegrass wheat & mil Princeton Elevator Company 798 7349 3

Wheat & straw w h ed stored on 783 3801 43

New Orchard grass hay 50 bales at $ 25 per bale 781 2930 2

450 Livestock

☆

HOLSTEIN BRED HEIFERS

Wa k n by the lake here by Red Cr ek
PAUL ROLFSMEIER
Pl a 7 56 4 69

Wash n ton Co nty Ayrshire Breed ers Sale Held C ty Dav s Male im 796 2188 2

Purebred Yearling Bulls for sale SEE herd C ty Dav s Male im 796 2188 2

Purebred Yearling Bulls for sale SEE or reply to Richard Engelkemeyer Pa id Holstein Stud Norman Building Carroll 402 585 2121 10

Registered horned Hereford bulls 3 —2 year olds 1—6 year old herd sire New fold down stock rack for Chevy pickup LaVerne Nieveen Adams 988 4565 14

Have pasture for 70 head of yearling 402 477 9575 1

For sale 4 yearling bull calves 3 ponys 477 4869 3

4 young real good jersey milk cows hand mi ked 435 1653 27

75 heavy breed pullets 8 weeks old 435 1653, 8

Duroc Hampshire Yorkshire boars Everett Meahs Rt 2 Lincoln 488 9146 A12

First calf Jersey heifer to fresh soon $350 423 0376 423 6115 8

2 stanchion milking machine com plete $75 423 0376 or 423 6115 8

45 head 40 pound feeder pigs 3 way cross Vaccinated & castrated Call mornings & evenings 795 3272 8

For Sale Angus yearling bulls Ex cellent quality 423 5134 after 8 p m 9

475 Horse Lovers' Mart

Lybar offers training riding lessons boarding Arabians at stud and for sale Visitors welcome 789 2545 a15

Purebred Arabians for sale stud service available visitors welcome Nabara Arabians Jim Carr Doug las 938 3224 A8

Horse boarding stalls paddocks indoor outdoor arena 423 5689 6

Horseshoeing and trimming 423 5622 5

Purebred Arabians for sale stud service available visitors welcome Na bara Arabians Jim Carr Doug las 938 3224 8a

1976 Flying L 4 horse 5th wheel trail er 27 ft brand new condition 795 3425 8

Quarter & Appaloosa Horses raised & trained excellent confirmation & color Call 780 5599 10

Thoroughbred gelding spirited re sponsive & flashy 7 years old 15 2 hands sound Call Janet at 488 6136 or 792 2688 24

Arab gelding 15 hands 7 years old gentle unusual colors Call Janet at 488 6136 or 792 2688 24

Horseshoeing — Correctional & path ological shoeing Gene Cunningham Answering Service 464 3331 15

Do you & your horse need riding les sons from a capable instructor? 488 7020 1

9 year old roping horse 791 5397 2

3 Appaloosas for sale mare & filly colt & gelding must sell reasonable 477 6853 2

☆

HORSE BARNS

We custom build any size Small barns our specialty Example 24 x 32 x 8 $2104 + tax & labor Brown Construction 474 1129

Reg Arabian bay mare 16h sp r ited $600 467 2722 after 5 5

Registered quarter horse very gen tle 1 year old filley saddles 435 1653 8

Arab gelding good conformat on broke to ride $450 423 0376 or 423 6115 8

Small Appaloosa mare & lo d co t — $375 Mare broke & gentle 792 2271 8

Shetland pony mare & foal broke to pull also cart Shetland stud serv ce 423 5379 9

Reg stered Appaloosa Gelding gen tle 489 2791 9

9 acres of pasture for rent 797 2055 9

1972 2 place totally enclosed horse tra ler tack compartme t & lights ins de & out electric brakes escape door from stalls new paint $1200 792 2990 9

Recreational

501 Bicycles

H & L G & L Bicycle Shop
2136 Potter 10am 9pm 475 2045
23

Two 3 speed 26 Schwinn boy s bikes $60 each 423 4229 4

3 wheel bicycle A l shape 1104 No 29 2

505 Boats & Marine Equipment

June Special

15 Tri Hull 70 hp motor & tra ler
16 Tri hull 85 hp motor & trailer
16 Tri Hull 85 hp motor with power trim & trailer $3995
17 Tri Hull inboard outboard 140 hp motor $6295
1 pair skis & 1 ski jacket $49 95
Water skis from $19 00 to $195 00
MARTIN
Countryside Marine
2525 West O 432 5304
OPEN EVES & SUNDAY
30

15 2 fiberglass Snoce tilt trailer Ev nrude electric start $650 435 8873 27

CLOSE-OUT On '75 & '76 Fishing Motors LAST CHANCE

4 hp	$282 20
6 hp	$391 00
9½ hp	$523 60
25 hp	$656 20
35 hp	$744 60

MARTIN
Countryside Marine
2525 West O 432 5304
2

1973 16 ft Chrysler Conquer 110hp Mercury motor tilt trailer 483 1914 1

69 Stuery 15 V hull 75hp Johnson Shorelander trailer $1800 435-4747 1

14 Glaspar with 105hp Chrysler motor 470 2151 after 4 30pm 2

16 ft V Hull 75 hp Chrysler & trail er must sell Good cond tion 483-2465 2

☆

76 18 Imperial V 174 140 Merc Cruiser I O Custom trailer 474-6032 after 5PM 1

1973 Brown ng 14 p tri hull fully equipped 1971 Johnson 135 low hours heavy duty trailer may be seen at Linds 1750 West O $2995 3

NEW

1977 15 Glastron sportboow & Merc 75hp on Shorelander trailer $3695 7300 Collar after 5 weekdays any time weekends 4

18 Mar ner inboard — 80hp Merc galer tilt trailer Boat cover and oth er accessories 1800 477 8661 4

14 Chrysler boat with 75 hp Evin rude motor plus all equipment 466 0889 475 0297 after 5 p m 4

Glaspar V175 17 8 188hp Merc cruiser new low axel trailer camp er top 423 3029 4

15 p 1975 Eb co 1975 85 hp Johnson some equipment 432 3954 Weekdays after 5pm 4

4th of July Fun in the Sun SPECIAL

1977 Impala Bronze Tri hull Runabout 15 70 horsepow er Johnson Shorelander tilt trailer

$3490 FEATURES.

Sun lounger seats built in walk thru windshield bow rails padded bow seats ski and t d storage drink hold ers and tinted deck t w strength top and front and side glass battery and battery t w tone light fire extinguisher and w strap
BANK F NANCING AVA LABLE
Lincoln Marine
5635 S 84th 423 000
OPEN EVERYDAY

Recreational

505 Boats & Marine Equipment

16 ft 1970 Mark Twain 120 hp Chrys ler outboard some ski equipment 2 tanks life jackets, cover, $2500 4031 Colfax 5

USED LATE MODEL OUTBOARD MOTORS

FROM 10 135 hp
Griffins House of Boats
8200 WEST O 432 8060
WEEKDAYS 8 30am 5pm
SUNDAY 1 30 4pm
2

14 aluminum bass boat foot control trolling motor & 40 hp engine cus tom trailer with new tires $850 488 4019 8

76 Imperial 17 85 hp Johnson Call 474 3737 8

16 Fiberglass boat & trailer 85 hp motor 466 2211 8

15½ Shell Lake V hull with 80 hp Merc $1500 after 6pm 489-0589 8

1973 Ebco Stinger 135 hp Mercury $2500 or best offer 464 8905 8

8 ft 1974 Lake & Shore pop up camp er like new 947 3641 Friend 3

15½ 1975 Glastron tri hull 80 hp Merc motor with power trim & Rol co trailer Other extras 488-4567 8

1976 17 Galstron Beaujack 172 bass boat like new 85 hp Evinrude mo tor power tilt & trim Hummingbird fish locator Super Motorguide foot controlled trolling motor anchor mates deluxe EZ loading trailer & boat cover 488 7776 8

☆

17 Glaspar 80hp Johnson motor new tra ler sharp outfit make offer 488 4849 9

☆

BILL'S LAKESHORE MARINA

MARK TWAIN BOATS
MERCURY MOTORS

4th of July Clearance Sale
BUY YOUR FAMILY A BOAT FOR THE HOLIDAYS!!

Service Guaranteed
Daily 9 5 Sun 1 6
DEMONSTRATION BOAT RIDES ON LAKE
East Side Capitol Beach Lake
477 9010
4

10 Appleby aluminum jon boat oars cartop carrier $100 466 5172 2

For sale 4 man raft used once $50 432 8275 4

17 fiberglass canoe for sale $185 435 3359 9

14 Rich ing bass boat with 55hp Chrysler motor w trailer 12 9 Chrysler boat motor New Columbi an fish finder 489 5221 4

1976 16 ft fiberglass deckboat Dilly trailer 90 hp Chrysler outboard Every available option on boat & engine Save $700 Walt Seng Mc Cook unction Neb 724 2138 3

☆

Firecracker Special
KAWASAKI JET SKI
The Real Fun Machine
LIST SPECIAL
400 Jet Ski $1395 $1175
440 Jet Ski $1595 $1395
LIMITED SUPPLY
Jerryco Motors, Inc
2400 N St 432 8888
9

1976 16 FT V HULL 6 passenger w th luxury interior Johnson 85 & deluxe trailer Perfect condition many extras $3900 or offer 475 2608 30

For Sale Advance USI Sailboat 16 long 90 sq ft of sail 3943 So 46 home even ngs 7

Boat motor & trailer Evinrude 35 hp $450 After 5 p m 423 4381 9

18 Westcraft (Sportsman) tri hull t o w th 140 hp OMC motor seats 7 Windsh eld across bow Used less than 100 hours $5500 with new boat tra ler and dock storage shed Box 325 Blue Hill 68930 742 8112 6

510Camping Equipment

48 slide in camper 1976 $750 Sleeps 2 Call 826 2022 after 6 p m 01

Fibe glass camper shell for Chevy shortbox pickup 362-6187 York 3

EZ lift equal zer hitch $100 423-0376 or 423 6115 8

520Sporting Equipment

Cushman 3 wheel gas golf carts Excellent rebuilt condition 466-0838 423 1795 2

New Scuba gear discount prices 466 6427 9

Coin operated foosball tables for sale 1 Dynamo — $500 1 Turnier Seeger — $250 Both in good condi tion 488 1904 28

1 professional incline bench with leg lift 1 exercise bike 2 11½ lb bar bell & dumb bell sets all like new $175 483 1823 2

T C Flint Hawken 50 caliber with many accessories also take down hunting bow Call 423 3668 8

SPW 44 Magnums One 83a new $395 one 6 2 like new $335 One K 22 6 V G $90 CASH 435-6772 1

525 Recreational Vehicles

Double "B" Inc.

Sportcoach Motor Homes
Nu Wa M n Homes
Trailers Fifth Wheels
Transcoach Motor Homes
610 West P 432 9364
31

1977 Holiday Ramblette 30 with center bath 3000 ser es interior new condition special ordered 435 6495 12

Rental 22 ft moto home, sleeps 6 $150 per week 466 7986 2

Roof Top Air — 13 500 BTU 115V $450 With Normal Installation Hof ker Auto 466 2302 4

Rental new motor home self con tained sleeps 7 call 475-9390 7

Rental 1975 Nu Wa m n home, self conta ned sleeps 6 435-6967 7

Rental 1977 25 ft Sportscoach sleeps 8 fully self-contained availa ble for July & Aug dates 423-6979 8

SALE MIDAS MINIS

Dodge 20 ft 6 sleeper auto air spare t re bath special $10 995 Sale on Apache solid state Hard walls, no canvass fold down
Apache Camper Center
4900 Old Cheney Rd Lincoln, Neb
423 3218
8

1977 Luxury Motor Home for rent CB TV 475-0268 10

1972 Winnebago Indian camper 19 sleeps 6 A 1 cond tion 488-3078 26

1972 Champion Dodge motor home travel en new tires 423 2581 26

Rental new 25 ft luxury motor home self contained 464 3821 464 4879 17

1970 17 ft Winnebago or 1973 20 ft Winnebago must sell see 10 miles we Vine Wisconsin 6830 V 7

73 Apache solid state camper re frigerator stove furnace excellent cond t on 489 3895 1

1966 11 Ozark Highlander used very little awnings tied with jacks $1200 Best deal 489 5877 2

75 Ford ¾ ton Camper Special low m leage with 11 2 overhead Forest er camper like new Call 464-6919 or 796 2577 2

1971 Dodge sch ool bus camper 67 rebuilt engine $600 465 5721 Ceres 26

MINI-HOMES

1974 M E Travelette Chev chas s 1 Owner Low m leage Clean and n ice throughout 350 Engine & transmiss on

Wa ge Ex Co ch Ge eral Ma ag r
Ass t Ma ag r Ins ruc ional Ad ministra ive Re ru ment Ex ecutive Ed ca ion Prog am Fringe Benefits Included Send application & resume to
Ex ecutive Co ch Ge eral Ma ag r
Ea t Hall Nat ional Pa k
P O Box 808 20 Hwy 281
Yankton SD 57078

Ass t Ma ag r Ins ruc ional Ad ministra ive Re ru ment Ex ecutive Ed ca ion Prog am Fringe Benefits Included Send application & resume to
Ex ecutive Co ch Ge eral
Ma ag r
Ea t Hall Nat ional Pa k
P O Box 808 20 Hwy 281
Yankton SD 57078

Assistant Food Service Manager Residence Hall
UNIVERSITY OF NEBR

Assistant manager for a university res dence hall with an occupancy of approximately 1500 students RESPONSIBILITIES include pur chasing scheduling supervising eval at on & analysis of operations QUALIFICATIONS Bachelor s Degree in related field required preference will be given to appli cants with experi ence in institutional food service operat n Position ava lable 8 1 77 Salary $10 000 annually Excellent benefits Qualified applicants should submit res me or apply to University of Nebr Lincoln Personnel Dept Rm 512 Admin Bldg 14th & R Sts Lincoln NE 68588
Equal opportunity
affirmative action employer M F A/H

Management Position — Assistant Manager for Industrial and Administra tive Responsibilities Experience and Education Required Fringe Benefits Included Send application & resume to
Ex ecutive Co ch Ge eral
Ma ag r
Ea t Hall Nat ional Pa k
P O Box 808 20 Hwy 281
Yankton SD 57078

Applications being taken for part time & full time fac lity positions in management salesmanship retail ing statistics business law typing shorthand small business manage ment & marketing Reply with re sume to Journal Star Box 837 indi cating whether day or evening posi tion desired 4

Assistant Food Service Manager Residence Hall
UNIVERSITY OF NEBR

Assistant manager for a university res dence hall with an occupancy of approximately 1500 students RESPONSIBILITIES include pur chasing scheduling supervising eval at on & analysis of operations QUALIFICATIONS Bachelor s Degree in related field required preference will be given to appli cants with experi ence in institutional food service operat n Position ava lable 8 1 77 Salary $10 000 annually Excellent benefits Qualified applicants should submit res me or apply to University of Nebr Lincoln Personnel Dept Rm 512 Admin Bldg 14th & R Sts Lincoln NE 68588
Equal opportunity
affirmative action employer M F A/H

Now hiring waiters & waitresses Apply in person Holiday Inn Airport 701 W Bond 5

DRIVERS WANTED CHICKEN DELUXE

Evenings Clean meat must be 21 or over have clean driving record Apply in person after 3pm 175 So 25th 5

COOK TRAINEE

Part time position must be able to plan work & handle & make inquiries Some evening work required must be able to relocate
SALAD MAKER
Experience and will to serve food cashier during lunch per d Write to Box 838 20 Hwy 281 North Platte NE 69101

PERSONNEL DEPT
BRYAN HOSPITAL
An equal opportunity
affirmative action employer
30

Employment

Journal-Star Employment Advertising Policy:

1) Each ad must clearly define the job being offered
2) Unless otherwise indicated jobs are considered to be guaranteed salary
3) Each ad for sales personnel must define the product or product field to be sold
4) Each ad must be placed in its proper classification according to the job type
5) Readers are encouraged to report any abuses of this policy to the Journal-Star Classified Advertising Manager

(605)

605 Administrative & Professional

Beauticians Need two top notch haircutters to work full or part time in busy unisex shop Great Expecta tions Precis on Haircutters 48th & Van Dorn 488 9954 Ask for Colleen 6

☆

PROGRAMMER

Due to our continued growth we have a Junior Programmer position avail able immediately RPG II experi ence or schooling is a must IBM System 3 or System 32 experience would be helpful Contact Steven Schmidt at 477 3960 to arrange an interview 4

Wanted ARTIST to make commer cial drawings occasionally 488 3628 evenings only 2

☆

ATTENTION HAIRDRESSERS

We are now taking applications for full time hairdressers for our new Gateway Beauty Salon Benefits in clude salary plus commissions store discount & insurance plus opportuni ties for additional training Apply Monday Friday 9 5
BRANDEIS GATEWAY
An Equal Opportunity Employer
28

LOCAL MANAGER

Or manage trainee position open w th lead ng nationwide fire protec t on equipment company We will ass st you in building your business while you are learning our management program Our men average over $30 000 per year Write or call Mr Ray Regional Director Excell Enterprises Inc 2610 N 124th Cir cle Omaha Ne 68164 402-493 1024 3

Beautician wanted — excellent op portunity to take over very good clientel Paid vacation bonus good working cond tions 488 2183 8-5 30 423 8590 evenings 3

MARKETING REPRESENTATIVE

Rapidly growing multi line insur ance company needs a marketing representative for Northeastern Nebraska Prefer 3 years experi ence underwriters with marketing flair welcome Company car expen ses & good benefits program plus salary commensurate with experi ence Send resume to
Union Insurance Co
P O Box 80439
Lincoln NE 68501
Attention Personnel
3

☆

Applications being taken for part time & full time fac lity positions in management salesmanship retail ing statistics business law typing shorthand small business manage ment & marketing Reply with re sume to Journal Star Box 837 indi cating whether day or evening posi tion desired 4

CONSTRUCTION ESTIMATOR WANTED

For old & reputable general contrac tor of commercial institutional & industrial buildings in the Omaha area Salary & benefits negotiated Must have at least 5 years experi ence Please send resume of qualifi cations to Box No 27052 Omaha Ne 68127 All inquiries confidential 9

615 Clubs/Restaurants

Chef Wanted — Experience & de pendability is a must Salary & fringe benefits designed for perma nent position Send resume & phone s to B g I Inc Box 935 Imperial Ne 69033 A5

Wanted — Experienced early morn ing breakfast cook Apply in person Norma s Place 6105 Havelock Ave 24

☆

At Lee's Restaurant
Near Pioneers Park
Opening for full time evening kitch en help For appt call Jan 435 4343 28

FRY COOK

Nights full time experienced Call Ray or Mary Shoemaker s Restau rant 4800 West O 474 1775 1

WAITRESSES

All shifts Full & part time Call Ray or Shirley 474 1775 Shoemaker s Restaurant 4800 West O 1

Now taking applications for part time day cook Apply in person Brannigan s 1228 P St 1

☆

VILLAGER MOTEL

Now hiring early morning help for Blum s Kitchen Need Bake-Off Baker & Front Line Cook Apply 121 No 56 8am-4pm 464 9111 ext 356 3

☆

PIZZA HUT 239 No. 14

Now taking applications for the fol lowing full & part time positions
COOK
WAITERS
WAITRESSES
Must be 18 Flexible hours See Manager or call 475 2658 for appt
An Equal Opportunity Employer
4

☆

Now hiring waiters & waitresses Apply in person Holiday Inn Airport 701 W Bond 5

DRIVERS WANTED CHICKEN DELUXE

Evenings Clean meat must be 21 or over have clean driving record Apply in person after 3pm 175 So 25th 5

COOK TRAINEE

Part time position must be able to plan work & handle & make inquiries Some evening work required must be able to relocate
SALAD MAKER
Experience and will to serve food cashier during lunch per d Write to Box 838 20 Hwy 281 North Platte NE 69101

PERSONNEL DEPT
BRYAN HOSPITAL
An equal opportunity
affirmative action employer
30

RN'S

We are in immediate need of registered nurses for skilled nursing care facilities in Colora do Starting salary $5 25 per hour with maximum benefits Will assist to relocate and can start immediately Join our team in the beautiful Colorado Rockies Call collect to Robert L Turner Area Administrator 303-584-2800 Belmont Lodge Inc 1801 Constitution Road Pueblo Colo 81001 628

615 Clubs/Restaurants

☆

THE DONUT STOP
Sales girl needed 6am noon Mon through Fri Apply in person before noon 27th & O 5

STATE FAIR RACE TRACK
COOKS
STEWARDS
SECRETARY
UTILITY PERSONNEL
BOOKKEEPER
CONCESSION STANDS WORKERS & COOKS
Apply Volume Services Inc State Fair Grounds 17th St extension 3

☆

Positions now open at Ming Palace Waitress — Experienced only aver age $4 50/hr Dishwasher Part Time Hostess Apply in person 1309

Comfortable Home

COMBINED WITH THE QUIET & PEACE OF SMALL TOWN LIVING • We are pleased to offer this nice older home in Hickman 2 bedrooms with possible third on the second floor
PRICED within range of most home budgets in lower $20 •
HURRY CALL TODAY!
Colin Oltjenbruns 795 3015 or George Christy 488 9365
C. C KIMBALL CO.
Sharp Bldg 432-7575
REAL ESTATE SPECIALISTS
30

NEW LISTINGS

Brick and frame Cape Cod in beautiful setting with 4 bedrooms 1½ baths & shower in the basement Priced in high 30 s Judy 489 4394
CENTURY REALTY
483-2951
2

2146 S 9th appointment only by owner parking rear $16 500 483 1041 8

BY OWNER Randolph St Teresa area 3 bedroom 2½ baths formal dining 2 woodburning fireplaces rec room attached garage central air $42,500. 475 9795 after 5pm By appointment or open Sat & Sun July 3 & 4th 2 5pm 835 So 35th 3

☆

The Northwest Territory leads the way-for carefree family living and this energy saving 3 bedroom home features all the convenience for the modern family This includes gas grill central air fireplace breakfast bar and much more! $48 000 J m Kubert 423 1161 CENTURY 21 Western Realty 474 5454 3

New Listing

Close to Northeast 3 bedroom new furnace huge trees and fenced yard Priced under $30 000 Several reasons to call and see this home It won t last Call Sharon DeVries 488 3291 or Century 21 Lincoln Real Estate 483 2933 1c

Older Home Delight

Attractive older home in prestigious area 2 story stucco features 4 bedrooms eat in kitchen formal dining spacious living room with woodburning fireplace family room and detached garage Beautiful home in great location for under $60 000 Mike Elgert 423 8533
CENTURY REALTY
483-2951
5

FIRST REALTY

1 PRICE REDUCED for quick sale 2 bedroom stone fireplace dining L rec room garage For home or business $34 500
2 MOM AND KIDS will love this 2 bedroom stone Third bedroom & rec room in basement patio fenced yard attached garage $39 450
3 LINCOLN GENERAL shopping bus all near this 4 bedroom brick family home on South 16th To settle estate Offers considered
Willard Wells 488 5442
Bob Hoerner 488 2575
FIRST REALTY 432 0343
27

BY OWNER — 3307 Smith — 2 bedroom central air gas grill single stall garage rec room in basement $32 500 489 3921 evenings & weekends by appointment 8

6 bedroom home 1526 Pawnee needs some work Buy now some furniture $30 000 See at 1526 Pawnee 28

Anderson & Hein Co.

435-2188

3 BEDROOM

5217 Goldenrod 37 500
5514 S St 42 000
2210 No 60th St 46 500
4720 So 54th St 49 500
320 Bruce Dr 54 950
1501 So 77th St 69 000
KAREN MINKS 489-1524

3+1 BEDROOM

1101 Cobblestone 51 500
3815 Sweetbriar 52 175

4 BEDROOM

1521 So 77th St 79 000

TRIPLEX

2142 Garfield 36 250

ACREAGE

R R Roca 71 300

FARM

80 Acres 128 000
HUGH P ROBINSON 489-6777

Representing Lincoln's Leading Builder

Dayna Larson Construction Company

SEE OUR NEW "FLAIR 1000B" Model In

815

Quail Valley

Open House

PARADE HOME
OPEN 6-8
TODAY
2810 So. 52 St.

THE NOTTINGTON See this newest Joe McKee home — an attractive 2 story with an imposing front of brick to roof level then stucco and half timber The roof of the attached 2 car garage extends over the sheltered entry The spacious living area includes a large living room off the entry hall opening to a formal dining room compact GE kitchen with range hood disposal dishwasher desk and broom closet and an adjoining dinette which opens to a patio Half bath and cloak closet complete the first level Upstairs the family will be pleased with the four bedrooms and bath reached from the center hall plus a ¾ bath off the master bedroom Over 1 500 sq ft of well planned and well built living space plus full basement $56 650

815

the Professionals

AUSTIN REALTY JOE McKEE CONST

489-9361

Art Johnson Realty
$25,000 Northeast

You can t beat this 2 bedrooms carpeted living room & dining room Nice kitchen First floor laundry Basement Large garage Real clean
Art Johnson Realty 477 1271
28

Brick Duplex with 1200 sq ft per side with garage separating the two units Carpet & Drapes and all appliances Located in Salt Valley View $75 000 Will sell on contract to qualified buyer 475 8371 464 1266 8

You Asked For It

Now, You've Got It

2+ bedroom architecturally designed home on tree lined lot Cathedral ceilings area open floor plan for under $36 000
Douglas Dworak Real Estate
474 4837 or 489 8100
2

OPEN HOUSE
6-8pm
Tuesday-Thursday
3-5pm
Saturday & Sunday
Autumn Wood
North of 27th and Superior

Visit this growing community for persons 50 years and older Our staff will be on hand to show all models or help you select a choice lot or we ll help you select a 1 or 2 bedroom condominium apartment in The Enterprise Take that short drive out to scenic Autumn Wood You ll be glad you did Ball Real Estate Co 477 5271 30c

OPEN
6-9
4910 Starling
$62,900

COLONIAL HILLS Beautifully custom designed & decorated 3 bedroom home on a large lot Full wall masonry woodburning fireplace + wet bar in family room sliding doors to patio Sliding doors from dining area to redwood deck All oak kitchen cabinets Priced to sell
CAROL WEIGAND 464 6081
BOB COOK 488 6579
GATEWAY REALTY 489 6581
30c

PARADE HOME

4011 No 9th Mini Princess 3 bedroom split foyer fireplace deck glass door many other features Still priced at $38 200
WOODCRAFT HOMES CORP
466 1933
28

State Securities loans money on HOUSES
1330 N 477-4444
25

HANDYMAN S SPECIAL 4 bedroom 2 story home in WAVERLY Convenient location double garage Zoned multiple family

Nice 3 bedroom home in DAVEY Plenty of good living area large dining room + family room garage

Good 2 bedroom home on large lot close to GOODYEAR zoned K Full basement double garage $22 500
HATCH AGENCY
786 3477 786-2300 786 2424

OPEN 6-9
Wed , Thurs , Fri
2610 Winchester
South Court

JUST LISTED — The most sought after Cameo 3 bedrooms in Southwood on circle Large lot beautiful lawn and landscape fenced rear yard covered patio with grill Interior exclusively decorated Come in have a look you will like it
Stan Reid 488 3290, 477 2723
CENTURY 21
Western REalty 489 9651

NEW LISTING ON CURTIS DRIVE — Outstanding stone and frame home in Southeast Lincoln 3 bedrooms on first with one in the finished basement eating area in the kitchen and all on a large lot for under $40 000
Dave Schmidt 489 3671
CENTURY 21
Western Realty Co 489 9651
2

NEW LISTINGS

4 bedroom brick & frame ranch style Excellent southeast location Double garage Huge lot Only $27 500

SOUTH
We have 2 nice older bungalows near 14th & South 2 & 3 bedrooms priced at $20 000 $21 500 Excellent school & shopping location

NORTH
Brand new 3 bedroom home ranch style & split foyer Carpeted & central air Compare for $36 450 $37 250
J Wenzl 797 3355 Betty 464 4201
Office 467 1105
ACTION REALTY
2

NORTHEAST AREA — Less than 1 year old 3 bedroom ranch Walk out basement 1½ fireplace Striking drapes & decor inside Fabulous yard Landscaping & shrubs Basketball court on enlarged patio Immaculate in & out Moving must sell Mid $50 s 464 5221 for appt 9

OPEN
Thurs. 6-8
1241 Irving

Quality all brick home on large corner lot with nice garden area red wood deck and more 3 blocks from swimming pool 3rd bedroom and office area in basement Your host Glenn Morey 435 5334
Guideline Realty
483-4444
30

Open 6-8pm today

BUYING SELLING BALL REAL ESTATE 477-5271

5320 South 62nd St.

Come on out this evening and see this lovely 4 bedroom two story home by DELTA CONSTRUCTION This home features a 2 stall attached garage first floor family room with fireplace and formal dining room All this for a very reasonable $66 500 00 price See you tonight
Ball Real Estate Co.
477-5271
815

Happy Living Starts Here

THE HIGHLANDS
- 8 ½ VA FHA
- No down VA Min down FHA
- All Closing Costs Paid

OPEN 4-9:00
6130 West Beal
The Highlands
474-5277

LUXURIOUS TIERRA
- New Homes
- $40 000 to $65 000
- All Closing Costs Paid

OPEN 4-9:00
3001 Agate Ct.
423-8633

westwood homes INC.

Lincoln's Most Progressive Homebuilder
Exclusive sales by
C.G. Smith Realty. 423-6776

Open House

PARADE HOME
OPEN 6-8
TODAY
2810 So. 52 St.

THE NOTTINGTON See this newest Joe McKee home — an attractive 2 story with an imposing front of brick to roof level then stucco and half timber The roof of the attached 2 car garage extends over the sheltered entry The spacious living area includes a large living room off the entry hall opening to a formal dining room compact GE kitchen with range hood disposal dishwasher desk and broom closet and an adjoining dinette which opens to a patio Half bath and cloak closet complete the first level Upstairs the family will be pleased with the four bedrooms and bath reached from the center hall plus a ¾ bath off the master bedroom Over 1 500 sq ft of well planned and well built living space plus full basement $56 650

815

the Professionals

AUSTIN REALTY JOE McKEE CONST

489-9361

eden

NEW LISTING

2 plus 1 bedroom North finished basement 1½ car garage close to schools park & pool $29 000
Vonnie Samuskewicz
432-1904

SHOWN BY APPOINTMENT

NEW HOME - 3 & 4 bedroom several locations prices from upper $30 s to upper $70 s Also custom building services

INVESTMENT PROPERTY - Priced from $24 950 to $180 000 Call for financing information & location

Older 3 bedroom home good rental property or first home priced from teens to mid $20 s

4 bedroom home South Lincoln lots of space for the money duplex zoned lot build your own or custom build with us

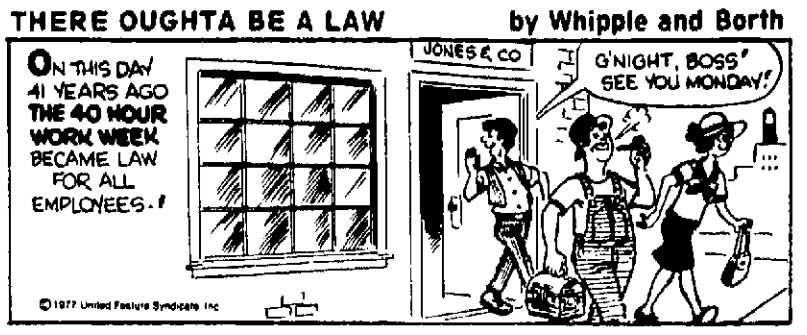
Nice corner lot with this newer 3 bedroom split entry with finished family room

FARM LAND and acreages throughout Nebraska several available

Larry Bird	489-9242
Jerry Call	466-5918
Gene Call	489-7784
Lavelle Courtright	489-7396
Les Dallmann	488-5751
Bob Dubord	477-9617
Cody Farra	475-0697
Larry Maciejewski	488-9459
Vonnie Samuskewicz	432-1904
Al Suhr	488-8925
Dean Ray Anderson	489-5820

(815)

eden real estate
483-4511
3201 Pioneer Blvd.
815





BY OWNER
Nice older 4 bedroom home central air 1422 Plum $28 500 477 8459 after 5 30 p m 10

HANKS REALTY
489 4989

HAVELOCK AREA — 3 Bedroom home with large double car garage Close to shopping pool and park Low 20 s

HOME + INCOME — 2 bedroom home plus apartment on tree shaded lot in Wesleyan area $30 950

ROOM TO GROW! 3 Bedroom home with attached double car garage central air finished basement and fireplace Only $40 950
Call Steve 474 1984
3

NEW LISTING

SOUTHEAST LOCATION — Clean 2 bedroom home with attached garage and full finished basement on a tree covered lot Early possession Mid 30 s Call 474 1984
HANKS REALTY
489-4989
3

By Owner 3530 F Cape Cod with 4+1 bedroom 1¾ baths wood burning fireplace dining room breakfast nook large family room new carpet & drapes 1600 sq ft of living space Near Randolph & St Teresa Mid 40 s 432 6981 5

SOUTHEAST

Terrific location near schools immaculate 3 bedroom ranch completely finished basement with bath den/bedroom rec room gas grill central air humidifier Upper $40 s
489 7235 2

INVESTORS MUST SEE

Over 1000 square feet on each level Solid 2 story home Daylight basement Zoned multiple Bring in your offer VA FHA welcome 2040 E Street Call Willie 423 5671
815

peterson construction company
equal housing opportunity
423-7701

hardesty real estate

1) WELLINGTON GREENS TOWNHOUSE — 3 bedroom 2½ baths 2 fireplaces Absolutely elegant! Call Jim Kaiser 489 5406

2) TRENDWOOD — SOLD Over 2 400 sq ft Call Bernie Hardesty 489 756

4) SOUTHEAST DUPLEX — 2 bedrooms each side Excellent condition Call Norv Holverson 466 0049

5) NEW CONSTRUCTION — TRENDWOOD 4 bedroom walk-out Quality Style Mark Inc home 3 baths — Excellent buy! Call Hardesty Real Estate Inc 464 0271

6) SOUTH STREET I SOLD TY — Excellent starter for rental income 1 bedroom Call Virg Beckman 489 0119

7) MAY MORLEY SCHOOL 2 blocks away 2 fireplaces — 3 bedrooms 1st floor utility room Call Jim Kaiser 489 5406

hardesty real estate
5940 R St 464-0271

Firestone's Model Homes Will Be Open

Weekdays 7-9 p.m.
Saturday 1-7 p.m.
Sundays 1-8:30 p.m.

4050 North 21st
South of Superior on North 21st in Landons Addition

FIRESTONE Const. Co., Inc.

BUILDERS REALTORS

Five Model Homes Available for Your Inspection

555 No. Cotner Suite 2
467-3544
815

OPEN HOUSE
WED. & THURS. 5-7:00

Dakota Place Townhomes
58th & Van Dorn

5130 South 62nd
Built by Bob Krein Const.

Exclusive sales by
KREIN REAL ESTATE

NEW LISTING
1 STORY TOWNHOME IN NEERPARK!

Cheerful 2 bedroom end unit with east patio and double garage For details call Karen Asche 489-0809 or Krein Real Estate 483-2911

BY APPOINTMENT

1 $42 000 WILL PUT YOUR FAMILY IN A NEW HOME in southeast Lincoln call today for information on these well built homes

2 YOU WILL LOVE large bedrooms 1st floor family room with fireplace formal dining room eat in kitchen and 1½ tile utility room These features make this 3 bedroom Cape Cod a fabulous home

3 WOULD YOU BELIEVE 1½ Level living features 3 bedrooms 2 baths formal dining 2 stall garage shaded yard drapes and appliances and only 6 months old

4 NEW CONSTRUCTION IN TIERRA 3 Bedroom ranch plus a complete unfinished basement See this and others in this new development

5 LIGHT UP YOUR LIFE and get excited when you see this 4 bedroom 2 story home Fifth floor family room plus custom cabinets See this and all level baths in this area

EXTRAORDINARY NEW ELEGANTLY DESIGNED HOMES

Old fashioned quality type construction Beautiful detailing throughout
3 Bedroom Colonial style homes with 1st floor family & utility rooms
4 Bedroom Executive home with over 2700 sq ft of finished living area

Donna Smith	489 7802
Karen Asche	489 0809
Virginia Eggert	488 1673
Jerry Krein Jr	489 3677
Sherri Farkas	423 3863
Per Richardson	488-7472

Krein Real Estate

4750 Normal Blvd. 483-2911
815

MEADOWLANE AREA
BY OWNER
7710 Starr — 1850 sq ft this beautiful 3 bedroom split foyer home large family room fireplace fenced yard 1¾ baths loaded with extras must see to appreciate Upper $40 s 467 1767 28

NEBRASKA
Real Estate Corp
Office 475-5176
6

"THE HIGHLANDS"
New Homes From $37,300

MODELS OPEN
530 West Beal St.
TODAY 4:30-8:30

LOTS:
Available with scenic views
PRICES: From $37,300 with many extras
WARRANTY: 10 Year "HOW"
FINANCING: 8½% VA or FHA

Shop Around! Compare Price & Value

BOUNTY HOMES
When Quality Matters
474-2424
815

We'll go out of our way

SOLD
Gateway Realty
STATE-WIDE SERVICE

NEW LISTINGS

1 GET OUT OF TOWN Just 15 miles from Lincoln in Hickman a 2 year old 3 bedroom home Nicely carpeted fully draped + water softener & power humidifier Completely re insulated with very low electric bills Bus to Norris School A very economical first home for only $32 900
LINDA HAUSCHILD 488-0453

2 GARLAND New furnace central air & wiring in this 3 bedroom home 124x132 lot with 1 car garage See what $31 500 will buy within 20 miles of Lincoln
MERV ZILLIG 643 2196

3 WEST LINCOLN 3 bedroom + 2 baths central air finished rec room patio & fenced yard If you re working at Kawasaki look this one over $34 950
DAVE MATHIESON 488-0056

4 LOVELY 3 bedroom older home with oak woodwork Full bath on upper level & ½ bath on 1st floor Full basement You ll love the yard & gorgeous garden with apple pear & peach trees
ABE UNRAU 489 5850

5 A LOT FOR A LITTLE Immaculate 3 bedroom with lots of extras Formal dining room Newer carpeting new wiring extra insulation Newly painted inside & out Fully fenced yard 3 car garage Priced to sell $28 950
MILLIE WILL 466-5803

6 COLONIAL HILLS Beautifully custom designed & decorated 3 bedroom home on a large lot Full wall masonry woodburning fireplace + wet bar in family room sliding doors to patio Sliding doors from dining area to redwood deck All oak kitchen cabinets Priced to sell
CAROL WEIGAND 464-6081

7 LARGE & LOVELY Two story Strauss built home with 4 bedrooms 4 baths & 2 car garage Formal dining room & dinette further accent this nicely landscaped home priced at $58 950
CHUCK WILHELM 475 9484

8 MEADOWLANE SCHOOL is close to this 3 bedroom suburban style First floor family room utility room & workshop Two fireplaces for all this square footage 1300 square feet Tastefully decorated Immediate possession $30 500
BLANCHE TYRRELL 423 5827

9 START HERE pass through town & collect pleasant thoughts about living in this 2 bedroom redecorated home in Hallam New carpeting roof & breakfast bar $16 000
KAREN BAUERS 475 7570

10 TRY THIS FOR A STARTER 980 square feet includes 3 bedrooms & 2 baths This 1975 Fleetwood has central air & is fully carpeted & nicely draped Some furniture stays Beamed ceiling in living room & chain link fenced yard Immediate possession Only $11 500
LINDA HAUSCHILD 488-0453

11 ALL FOR UNDER $20 000! 4 bedroom house with nice interior on 2 acres at the south edge of Talmora Nebraska House has new furnace & water heater woodburning fireplace new plumbing New top quality range refrigerator washer & dryer One car garage
MERV ZILLIG 643 2196

12 EXCELLENT CLOSE IN FARM 227 acres near Waverly with some improvements All bottom ground with Salt Creek running through 160 acres tillable more land could be cleared Owners will sell cash or terms Call for map & other details
TONY SCHNEIDER 488 7239

GATEWAY REALTY

Offices:
Havelock 6007 Havelock 466-2321
East "O" 6211 "O" 489-6581
Waverly 2255 Hwy 6 786-2141
South 4200 So 27th 423-9641
Downtown 1344 "N" 477-9261

Gateway Sponsors The Sunday Service Hour
Including Gateway to Homebuying Sunday, 10-11 AM Channels 10-11
815

By owner, 1768 14th St Waverly 5 year old 3 + 1 bedroom ranch w/b fireplace 1¾ baths attached garage carpeted throughout finished basement large living room many other fine features $47 500 Call for appointment 786 2424 9

REGAL
Real Estate, Inc.

1 PRIME VAN DORN LOCATION! 3 bedroom brick formal dining room finished basement $54 250
BILL KOEHLER 432 4948

2 MOST LIVABLE floor plan available 1220 sq ft on one floor daylight basement central air brand new construction South $53 700 ALBERTA REKTE 464 1082

3 NEW SHOW HOME in the popular Tierra! Offers 3 bedrooms large kitchen lower level with fireplace and could be finished nicely $59 300 MIKE GUTSCHENRITTER GRI 464 3897

466-8121
910 No 70th St.
2

☆

6401 A ST

Huntington Addition Beautiful split level with 3 + 1 bedrooms & 3 baths Cathedral ceilings in living room large country kitchen & formal dining room imported Georgia stone fireplace spacious rooms & a large lot help make this one of the finest homes buys in the city Priced to sell at $72 500
Eves & weekends Bob 488 4683
NEBRASKA
Real Estate Corp
Office 475-5176
6

CENTENNIAL
2615 C ST

SPACIOUS 2 STORY with super kitchen formal dining room new carpets new decor & many built ins including wet bar Large patio with gas grill for outdoor relaxing Vacant & ready to move into for only $39 950
Ruth Ann Mills 483 1761
Roland L Meyer GRI 489 4119
Wesley N Durst EdD 423 6868
Jerry Cox Med 435 0169
Gene A Curtis GRI 488 3187
Office 4733 Prescott 489 7153
Centennial Agency
2

Sargent Co. Realtors

HOMES FOR LIVING
COLONIAL HILLS AREA brand new 3 bedroom brick & frame ranch built by SARGENT CO Dining area divided bath oak cabinets central air & quality carpets Full basement for future expansion Upper 40 s Call 435 2985
Phone 435-2985
2

Pinehurst

OPEN Saturday & Sunday 1-5
SALES BY Hardesty Real Estate
5940 R St 464-0271
68th & Pioneers Blvd
Townhouse by Style Mark Inc

Century realty

SEVERAL HOMES OPEN TONIGHT 6:00-9:00
6008-6016-6100-6500 Deerwood St

- Popular Colonial Homes
- Select from 10 plan
- 1112 1500 sq ft
- Ranches and split foyer
- Quality Construction
- Quality Workmanship
- Tree Lined Streets
- Immediate Possession

• Ranches start at $47 900 including 1¾ baths brick sod and finished lower level family room
815

Century realty
483-2951

WOODS BROS REALTY

SERVING LINCOLN SINCE 1889

Tartan Const Co.

OPEN TUES.-FRI. 6-9
5220 JADE COURT



HOUSE BEAUTIFUL in Piedmont Exquisite Georgian Colonial only the best wallcoverings carpeting Garden breakfast room also formal dining 2 Fireplaces first floor family room wet bar Remodeled kitchen Magnificent lot $135 000 DOROTHY MATZKE 475 093 or MARGE KRAUSE 489 2404

EXECUTIVE HOME in Rolling Hills Chefs kitchen has ample counter space 4 dry squares pantry baking center First floor laundry & family room with fireplace Bay window formal dining room $ 35 000 CEE CEE STROMER GRI 489 0487 or DEE DEE HOLBERT 423 4847

REDECORATED 3 bedroom home takes on new sparkle with new carpeting new paint & new paint throughout Good rental investment $12 950 FRED WEBSTER 489 3353

SOARING 2 story entry with balconies stairway sets a unique style in very modern 3 bedroom home Decor in vivid bold colors Family room fireplace Two dens Expansion room in walkout lower level Mid 90 s COLLEEN GRIFFIN 423 3606

ALL THE AMENITIES in beautifully designed 3 bedroom home Spacious entry foyer bonus den Handy wet bar Refrigerator in paneled family room Gas or lit & light on redwood deck off family kitchen Rebates $ 900 Lower 50 s BETTY HANLY GRI 475 1833

ATRIUM grown trees center stairs octagonal home Beam & plank ceilings the ground floor master dome skylight Expansion basement Dark river looks Pine Lake Golf Course Mid 90 s FRANK FOWLER GRI 483 2958

REDUCED $2 000 Solid eye home on quiet street has both family room & rec room 3 Bedrooms Elegant drapes & mirrors ceiling paneling & dining rooms Patio fenced yard enthusiastic owner wants offer $46 950 DICK SCHOTT 782 8 65

PRICE LOWERED Rental investment close to 4 acres 2 Story 3 bedroom home currently rented for $150 a month Reduced to $12 500 SMOLIK 466 3913

3737 So. 27th
423-2373

VERY CONTEMPORARY custom 4 bedroom with open design Huge Parisian garden room 3 baths 2 fireplaces 2 car garage MARY JANE 70's FRANK FOWLER GRI 483 7804

COUNTRY LIVING at its finest Acres of Canopia Lane New 4 bedroom home Many extras 2 Bedrooms 2 baths 2 car garage Many more features for only $ 96 700 JOHN PETLEE CRB 434 7756 or GREG JOY 464 3

LOCATION LOCATION LOCATION 4 bedroom 2 bath home with 2 car garage Lower level family room with fireplace Many extras Priced at $ 78 900 BETTY HANLY GRI 475 1833

BEAUTIFUL 4 bedroom 2 bath home with 2 car garage Lower level family room with fireplace Many extras Priced at $ 78 900 BETTY HANLY GRI 475 1833

13th & M
474-1755

Open House

PARADE HOME
OPEN 6-8
TODAY
2810 So. 52 St.

THE NOTTINGTON See this newest Joe McKee home — an attractive 2 story with an imposing front of brick to roof level then stucco and half timber The roof of the attached 2 car garage extends over the sheltered entry The spacious living area includes a large living room off the entry hall opening to a formal dining room compact GE kitchen with range hood disposal dishwasher desk and broom closet and an adjoining dinette which opens to a patio Half bath and cloak closet complete the first level Upstairs the family will be pleased with the four bedrooms and bath reached from the center hall plus a ¾ bath off the master bedroom Over 1 500 sq ft of well planned and well built living space plus full basement $56 650

815

the Professionals

AUSTIN REALTY JOE McKEE CONST

489-9361

New Listings From Town & Country

SOLD 5615 "O" 489-9311

SOLD 3120 South 483-2202

IMMACULATE 6 year old home close to 48th & Holdrege 1672 square feet of 2 story living 2 baths Under $40 000
ANGELO MANZITTO 488-1027

RILEY GRADE SCHOOL Excellent two bedroom home Full basement SOLD heating & cooling w/ throughout Won't last long at $28 000
STAN PORTSCHE 488-1120

GREAT STARTER HOME Close to East Campus 2 bedroom with full basement & central air Partially finished room in basement $27 950
MAXINE GOTTULA GRI 489-3048

MOBILE HOME We have 2 bedroom 1973 Biddy Living room and dining room furniture stay Playground for the kids adjacent to this 12x60 home
JEANENE KENNETT 489 0689

EXECUTIVE HOME in East Lincoln near schools and shopping This 4 bedroom home offers spacious with a fireplace family and utility room and a large lot $60s
GEORGE PERRY 489-6070/423-1517

PARK MANOR 3 bedroom home Walkout basement with 4th bedroom & 2nd bath $47 500
ANGELO MANZITTO 488-1027

TIERRA PARK TOWNHOMES
2930 Stephanos
Open each night this week 6-9 p.m. Saturday 1-6 p.m.
Exclusive Sales by Town & Country Realty

LOCATION NEAR PARK and close to schools in Belmont This 3 bedroom home features some decorating & nice corner lot here too $28 400
GEORGE PERRY 489-6070 423-1517

GREAT POTENTIAL for this sturdy 3 bedroom family home in Havelock Recently installed roof & insulated walls Handyman can easily finish fourth bedroom up Mid $20 s
BEA KOHL 488-5551

DESIGNED WITH FAMILY IN MIND Spacious 4 bedroom 2 bath tri-level Southwood Large lot for gardening or lawn sports Family room 4 bedroom $25 800
DONNA HINKLEY 475-6022

NEAR SMALL TOWN IS minutes to Lincoln 3 bedrooms all carpeted big fenced back yard Extra insulation spring addition garage Quiet location $34 750
RUTH MORGAN 489-8727

EXCELLENT LOCATION for 3 bedroom home with 2 baths Fireplace in living room with wood burning stove Finished rec room $28 950
FRED MATULKA 475-0658

PLEASE NOTE NEW PRICE Immaculate 3 bedroom home Already divided for 2 families Separate entrances Separate heating & water taps Easy to rent
MARV FLICKINGER 489-9211

A REMODELED 2 bedroom home on Lincoln's 47th & Vine Just $23 500 Call Fred Matulka at 475 0658 or Bill Booth 423 9377 for more details
BILL BOOTH 423-9377

CHURCHILL Family home 3 bedrooms 1½ baths Fireplace in living room Finished rec room $ 18 950
FRED MATULKA 475-0658
GAY LARSEN 488-3940

LINDA WIPPELS 423-8923

KARL MILLER 435-4051

BEVERLY FLEMING 466 6700

CAROLYN TILMAN 423 2000

BILL BOOTH 423-9377

707 Apartments, Unfurnished

AVAILABLE JULY 1 — 1333 So 15th Near new exceptional spacious 2 bedroom 2 baths central air carpeted Range & refrigerator dish washer & disposal Balcony 489 0311 office or 423-6094 evening Cliff Bomberger 30

1127 A 3 room with bath carpet utilities paid 489-6852 475 6136 7

935 B — 2 bedroom carpeted air appliances petless $150 488-6647 7

5440 Ervin — 2 bedroom brick 4 plex stove refrigerator $165 488 1586 3

2444 Vine — Large carpeted air cond tioned 2 bedroom range & refrigerator no pets — children lower rent during remodelling Nea campus 475 9476 3

2909 N 52 deluxe 1 bedroom carpet drapes air appliances $165 + deposit available immediately 464 7156 3

Lower Summer Rates
656 S 19th

3 apartments available 2 bedroom central air all appliances $195 + utilities & deposit No pets Call 488 5247 or after 5pm 475-0153 3

CHEERIO APTS
2201 So 10th

Spacious 2 bedroom apartments available July 1st 475 4171 23

Luxurious Downtown Penthouse

1 & 2 bedroom apts with fireplace balcony & dishwasher overlooking Lincoln 120 J St 475 3512 23

IN HICKMAN — Newer 1 2 bedroom apartments central air deck range & refrigerator laundry facilities $145 $190 includes heat 792 2767 489 7795 3

1027 A newer 2 bedroom carpeted drapes appliances petless $175 488 6647 28

1 bedroom upstairs apt carpeted air conditioned $130 + utilities $50 deposit 488 6295 3

Deluxe 1 bedroom apartment no children or pets 3233 S 14th 423 2465 4

OPEN HOUSE
BRAND NEW 7 PLEX
2140 J St

Sat & Sun 1 5 2 bedroom with fireplace dishwashers central air ex tras No children or pets 423 2048 A3

2 bedrooms carpeted air stove & refrigerator garage South 13 $150 plus gas 464-0368 4

252 N 46th & 634 A 2 bedroom appliances carpet air utilities paid $200 + deposit 466 1848 4

611 SO 20TH

Second floor one bedroom electric kitchen carpet & drapes air conditioned heat furnished laundry facilities off street parking $165 + electricity

675 SOUTH 20TH

One bedroom electric kitchen carpet & drapes air conditioned heat furnished laundry facilities off street parking $170 + electricity Available June 1st

Call Jacobsen 488 0377 for appt Eves 4 8pm all day weekends

1 bedroom 4 plex 1028 So 24 galley kitchen parking $130 488-4816 27

☆

For cool cozy carpeted drapes dishwasher disposal central air fireplace & balcony

2 BR 1648 No 56 $220
2 BR 4832 Garland $210
1 BR 461 Huntington $165
$100 Damage Deposit
489 6757 466 7447 464 3706

24

12 s N 47th 1 & 2 bedroom frostfree refrigerator self cleaning oven stove dishwasher disposal shag carpet drapes sundeck $ 68 & $200 464 7091 464 4697 24

4141 Baldwin — Deluxe 2 bedroom fireplace all extras $220 467 1275 488 8122 467 2983 24

3909 North 68th — One bedroom $165 Heat paid by owner 477 5271 Evenings 466 5297 or 489 7000 10c

5431 Leighton — 2 bedroom apt central air woodburning fireplace all appliances including dishwasher & disposal carpet drapes 467 1275 486 8122 467 2983 24

1 bedroom carpet appliances 47th & N $135 + utilities 797 3465 4

2 bedroom Westevan Ag Campus area carpeting draped air conditioned available July 1 Sunday calls only please 466-1021 26

☆

915 "D"
AVAILABLE IMMEDIATELY

Large sunny 2 bedroom with central heating & air $210 utilities furnished 475 8407 5

Thomasbrook

56TH & VAN DORN 489 9659
Heat Paid Pool Tennis Court
5A

Perfect for people who love this new Southwood luxury 4 plex 1 unit left Living bedrooms 2½ baths family room fireplace first floor utilities private patio garage Immediate possession Adults only no pets Bob Hoerner 488 2515 432-0343 FIRST REALTY 9

Hawlock 1 block from bus nesses district nice 1 bedroom stove & refrigerator provided $162 + $150 deposit No children or pets 466 1243 5

251 No 49 — Nice 1 bedroom carpet drapes stove refrigerator air $75 + gas & deposit 796 2181 5

1959 South St — 2nd floor 2 bedroom air carpeted stove & refrig a furnished utilities paid elevator 475-0949 5

Quiet nice 2 bedroom in 4 plex in Southwood washer dryer some drapes cable hall eves 423 8153 5

NEW 2 BEDROOM

Fireplace dishwasher tub shower drapes $175 plus utilities & deposit no pets 1801 Knox 464 5030 after 6 5

☆

18th E — Large 1 bedroom redecorated no pets heat paid $160 + deposit 475 5531 evenings 5

Deluxe 2 bedroom electric apartment 3235 S 28th $190 + 488 2372, 432 1083 23

2736 Q — new two bedroom 4 plex fireplace air July 1 $270 + deposit 435 2713 464 7213 26

1660 G — 1 bedroom luxury dishwasher TV $160 S 75 475 8740 432 0831 25

1950 QUE ST

2 bedroom with appliances and carpet drapes garage no pets $180 475-6523 477 1786 466-1933 25

A 1 bedroom $120 2240 P 2 bedroom stove and refrigerator no pets A 1 Property Management 475 5086 Jeff Conkel 423-4976 5

56th & Baldwin — Brand new brick 4 plex 2 bedroom fireplace laundry air manager needed 489-8694 5

4625 A apt — Deluxe 2 bedroom private utility room No pets $200 per month 489 5072 464 3603 5

1248 N — Newly redecorated 2 bedroom apt $125 most utilities paid 488 2743 5

944 E newer 1 bedroom partially furnished no pets $150 477-6997 5

3009 Holdrege 1 bedroom carpeted 4 miles paid $165 434-6275 797 3454 5

CANTERBURY LANE

2 bedroom townhouse in good south location $220 a month + deposit Call Tim 464-6354 2

1617 D St 1 bedroom carpeted and air & heating $150 + deposit 489 2686 5

GARDEN APTS.

Convenient 1 & 2 bedroom unfurnished apartments 3540 Portia 1 & 2 bedroom townhouses We have applications for rent by the 4th of July 1977 Now taking applications for

707

Call 477 3446 for appointment

Equal Housing Opportunity

707 Apartments, Unfurnished

New 2 bedroom 4 plex large very nice fireplaces 901 N 25th $220 $230 Available 489 2121 1

810 So 12th — Large studio apartment $125 + electricity laundry facilities no pets 475 3686 489 8620 477 9771 26

Brand new apartment 2 bedroom with fireplace maximum insulation appliances furnished 4634 Baldwin 796 2378 $220 month No Pets 6

1853 Garfield 2 bedroom dishwasher stove & refrigerator central air all shag carpet $185 + utilities no children or pets 475 5270 eves 8

College View — 4000 So 51 — Immediate possession lovely newer large 1 bedroom fully equipped kitchen carpeted drapes central air $180 + deposit & utilities No pets 489 3792 8

926 A — 1 bedroom fireplace utilities paid $160 no pets 475 3686 489 8620 477 9771 8

☆

1112 C — 2 bedroom stove & refrigerator air carpet off street parking $165 + electric + deposit 488 2054 8

1532 So 20 — 1 bedroom deluxe July 15 $155 477 1129 466 2788 28

1915 Garfield — 1 bedroom shower dishwasher balcony Some utilities $160 477 1264 8

228 So 17 — Lovely large 1 & ½ bedroom dining area newly decorated washing facilities $170 + deposit 435 8297 435 0515 24

Immediate possession new spacious 2 bedroom fireplace appliances laundry off street parking 489 9879 483 2951 Paul 8

☆

2615 VINE

Newly redecorated apartments 1 bedroom — utilities included $170 475 9686 or 483 4736 28

☆

WAVERLY

1 bedroom apt close to shopping center $155 Manager Mr Tucker 786 2151 or 483 4736 28

COUNTRYSHIRE

Homelike atmosphere pool & club house 1 bedroom $175 Manager B5 466 3679 or 483 4736 28

☆

1109 NO 28

Attractive 1 bedroom close to campus pool & laundry $165 Manager Mrs Hansen No 7 475 9686 or office 483 4736 28

3220 APPLE

Attractive 1 bedroom central court yard off street parking & laundry 475 9686 or 483 4736 28

3140 Orchard — 3 bedroom partially furnished laundry facilities utilities paid $100 deposit $225 month 475 2133 after 3 30pm 8

1 bedroom apartment Fully carpeted and drapes Laundry facilities in building Off street parking Cable TV paid Ideal for 1 or 2 people $157 50 plus electricity 475 8371 464 1266 8

☆

CAMPUS AREA
2222 44 VINE

Summer lease now! Spacious clean 2 bedrooms 2 bath apts well maintained starting at $215 Manager 477 4060 or off ce 483 4736 28

745 So 12th — (Marquesa) — Cute 1 bedroom carpeted $125 + deposit cooking gas & electricity No pets VILLAGE MANOR REALTY 483 2231 28c

1600 Washington 1 bedroom $150 + 2310 C 2 bedrooms (new) $225 + 2975 Holdrege 3 bedrooms $235 utilities 1243 So 21st 2 bedrooms $195 + 1711 D 1 bedroom $165 + 623 So 19th 1 bedroom $170 + 2140 J 2 bedrooms (new) $235 + No pets damage deposits required VILLAGE MANOR REALTY 483 2231 28c

611 So 20 — 1 bedroom carpet & drapes heat furnished laundry facilities $165 + electricity 635 So 20 — 1 bedroom carpet & drapes heat furnished laundry facilities $170 + electricity 1222 A — 1 bedroom carpet & drapes heat furnished laundry facilities $165 + electricity 2 bedroom $200 + electricity Call Jacobsen 488-0377 for appt Eves 4 8pm all day weekends 18

5440 Cleveland — one bedroom Carpeted stove and refrigerator Central air Gas heat Heat paid $160 plus lights BALL REAL ESTATE CO 464 8646 8c

6546 Garland — newly remodeled 2 bedroom air $195 + utilities 464 3143 8

CHATEAU LA FLEUR
CHARLESTON CTS
Apartments & townhouses 464 8351
except Sundays 28

2120 "J"

New 7 plex 2 bedrooms loaded fireplace dishwasher disposal drapes new carpet & more 473-0427 after 6 30 4

☆

New spacious 2 bedroom deluxe appliances dining area beautiful carpeting compartment bath balcony with sliding doors corner windows available August 1st $225 + deposit 1227 S 18th No pets or children 488 5010 8

☆

CAMPUS AREA

Clean 1 bedroom available off street parking laundry facilities $160 475 9686 or office 483-4736 28

DAVID DRIVE

2 bedroom townhouse near 56th & Holdrege air appliances cable carpet drapes no pets $200 467 2480 466 1933 29

BEEOOTIFUL

New 2 bedroom 2 baths fireplace all electric kitchen with self cleaning oven side by side refrigerator freezer your own laundry room garage with electric opener in Wedgewood $320 mo Call 488-6543 432 1548 for appointment Available Aug 1 9

1 bedroom shower 2728 E St $110 Deposit—$100 466-1071 477 6287 8

New 2 bedroom apartments 2510 E St $195 + utilities 474 5727 or 474 5454 2

3433 Baldwin — New spacious 2 bedroom fireplace air petless 489 9016 29

Newer 2 bedrooms near Wes even stove refrigerator petless $165 utilities paid air conditioning carpet no pets 435-4051 29

16th & C 1 bedroom sunporch closets $115 + petless 435-4051 29

Fresh 1 bedroom + dining room $145 all utilities paid petless between campuses 435-4051 29

$66 Rent Payment
HUD Subsidized Rent

If your qualifications can be as low as $66 for a 5720 two bedroom townhouse 2 and 3 bedroom units available

1. Husband or Spouse who can work hand capped
2. 62 or older couple
3. Single person who can work
4. You can be married and work and can pay

Call Office Hours:
477-3446

797

715 Houses for Rent

3 bedroom with carport Couple or small family $185 + utilities Arnold Heights 423 3169 1

Mobile home in Hallam $80 + deposit & utilities 787 3725 1

703 Charleston — remodeled 3 bedroom central air $225 475 2220 435 5983 1

56TH & PIONEER

2 bedroom new carpet apple trees huge lot for gardener $195 782 8135 2

☆

4719 Calvert — 4 bedrooms stove refrigerator washer dryer carpeted $300 deposit $300/mo + utilities 488 2228 2

24th & D — Nice 2 bedroom with appliances $235 489 9077 486 5027 2

5035 Linden — large 3 bedroom brick with finished walk out basement $300 plus deposit available July 1 489 1412 2

3 Bedroom — fenced backyard garage stove refrigerator Window Air furnished no pets $100 deposit + utilities $225 1228 N 25th 489 1412 2

2 bedroom mobile home for rent Also 3 bedroom 477 7463 2640 W O 3

1720 Harwood — partially furnished large 5 bedroom 2 full baths 2 story air conditioned appliances carpeting drapes must see inside to appreciate $325 + utilities & deposit no pets references 464 5648 1

3 bedroom home for rent near Hartley School no pets 488 7007 1

Newlywed! Cute 1 bedroom house Full finished basement Stove refrigerator & air $169 + Utilities & deposit 466 9770 7

Excellent condition 2 bedroom mobile home central air all carpet swimming pool available $190 + deposit 477 8386 435 3942 4

SOUTH AREA

Three bedroom all carpeted & draped Range central air Families only $280 488 4085 4

3 bedroom carport stove refrigerator Arnold Heights $185 Couple or small family 488 1951 1

Brand new 2 bedroom full basement appliances Lease & deposit 423 9591 466 7514 432 7606 1

3600 Pawnee — 2 bedroom house fenced in backyard completely remodeled dishwasher & disposal $275 474 3332 4

RENT W/OPTION TO BUY

Almost new to brand new homes 3 bedroom C/A carpeting range dishwasher disposal sliding glass door to patio or deck 1 & 2 car garages low utility costs part of rent applied towards purchase no pets lease deposit $285 up
South locations & Golf Park North
5011 S 66th St 4830 Woodland 7311 Yosemite 3510 N 74 St 7221 Willow Ave 464 3578 488 8911 16

16th & South — Large new 2 bedroom dining laundry Stove refrigerator Carpet central air References deposit $265 + utilities No pets 477 3635 25

3 bedroom Southwood home family room fenced yard modern appliances $325 a month + deposit Prefer year lease Call 423 3851 after 5pm 25

Golf Park tri level over 1400 sq ft 3 bedroom 1½ bath central air carpeting appliances single stall garage covered patio $340 After 6 489 5073 5

East Campus 3218 Merrill 2 bedroom unfurnished basementless redecorated available soon $185 + deposit references 466-0572 25

East Campus — Spacious 4 room furnished $145 Responsible couple References 466 1747 afternoon 3

Students 336 No 28 appliances carpetnd 2 bedroom garage lower $185 Upper 1 bedroom $120 464 3321 3

Spacious upper 3 bedroom $165 stove refrigerator references pet less 423 7287 4

New 2 bedroom side by side duplex Garage available $240 + 489 5159 4

Just Redecorated
5211 Walker

Stove refrigerator carpet nice yard heat garbage water furnished storage in basement upper 2 bedroom — $180 lower 1 bedroom + $175 489 6757 466 7447 $100 damage deposit 24

2 bedroom carpeted unfurnished Basement included central air separate driveway 1385 Chatauqua small pets $190 Utilities excluded available July 1 474-6823 4

28th & Pear Newer townhouse type 2 bedroom with range & refrigera tor $195 423 1161 4

2000 Dudley 2 bedroom brick side by side duplex near downtown campus carpeted air conditioned stove refrigerator washer & dryer garage $180 + utilities + deposit 489 9435 after 5pm weekdays 5

2 Bedroom SE carpeting drapes central air basement Available July 10th $705 + deposit References 489 9701 1

33 & O — 2 bedroom brick side by side has basement appliances $415 475 2223 5

Brarhurst — Spacious 2 bedroom side by side unit attractive decorations range refrigerator dishwasher central air walkout to patio & large yard garage $260 Lease No pets 432 1484 489 3695 489-0516 4

2 bedroom 2 story clean carpet $180 + utilities 474-4979 after 6pm 8

4035 N — 2 bedroom apt carpet appliances window air-conditioner garage utilities included no pets $250 464 9222 or 432 5332 29

2205 So 8 — 3 bedroom partially furnished $170 air large nice available 464 5648 9

1234 NO 26 — large 2 bedroom unit appliances $175 plus gas & electric deposit
5717 MORRILL — extra nice 2 bedroom unit carpeted appliances central air fenced yard garage $237 plus elec & deposit
NORTHEAST LINCOLN — charming newer 2 bedroom duplex with basement dishwasher carpeted central air fireplace $255 plus gas & electric
LINDA JAMES 464 2746
GATEWAY REALTY 489-0745
30

891 So 40th 4 bedroom stove appliances carpet $275 489 7873 9

Clean 1 bedroom garden level $135 710 3325 S 464 8908 466-5237 29

Newer 2 bedroom duplex Carpet drapes stove refrigerator washing facilities fenced yard garage and maintenance Utilities paid $275 plus deposit 464 3372 17

715 Houses for Rent

1124 So 7 — 3 or 4 bedroom just remodeled idea for working people no children or pets $195 477 9771 12

4+2 bedroom house Well kept 1023 A Group of singles welcome 466-5818 489 7784 10

3825 Cleveland 3 bedroom central air $300

4812 Adams 3 bedroom central air $275

2025 F Street 3 bedroom unit $185

1724 North 31st 5 bedroom 2½ baths $275

2855 So 9th 8th & bedroom all new inside $275
CENTURY 21
Custom Realty 432-6555
Dallas 474 1156
30

2 bedrooms full basement appliances central air carpet & drapes utilities paid but phone 464 5738 25

☆

Available July 1 784 Nr 36 3 bedroom brick air conditioned appliances garage full basement $275 + deposit & utilities No pets Drive by Call 489 6131 17

24th & Holdrege area 2 bedrooms carpeted & drapes 2 under pets $250 + deposit 423-8143 17

2 bedroom 1½ bath 1 stove refrigerator 476 2427 18

3 bedroom 70th & L stove refrigerator & carpeted 2 baths new dishwasher $275 & 2 1686 8

946 A 3 bedroom air conditioned double garage summer rate $230 + utilities 423 8055 29

Between campuses 2 bedroom homes $169 & $179 + utilities & deposit 466 6642 01

715 Houses for Rent

2 bedroom house 2742 Alpha St $135 464 0957 after 5 30pm 8

1144 Belmont — 5 bedroom newly redecorated $350 utilities 435-6537 8

Nice 3 bedroom northeast $250 deposit garage petless 466-6829 9

2 bedroom northeast location full basement central air newly remodeled kitchen & appliances NO PETS $200 + deposit & utilities 467 3362 9

1635 No 21 3 bedrooms carpeting $225 + garage yard petless 435 4051 29

3014 Y — $225 + electricity 3½ bedrooms carpeting parking petless laundromat 435 4051 29

2530 S 37th — Newer 2 bedroom brick duplex Stove refrigerator central air basement garage lease $210 + utilities Available July 15 Mrs Jeffrey Jeffrey Co Realtors 488 2367 423 7534 2

3825 Cleveland 3 bedroom central air $300

4812 Adams 3 bedroom central air $275
CENTURY 21
Custom Realty 432 6555
Dallas 474 1156
9c

4731 South 57th — for lease 3 bedroom ranch double garage $350 per month No pets Bell Real Estate 477 5271 Evenings 489 7000 or 466 9397 19c

725 Rooms for Rent

Very nice sleeping room 1909 F 474 4521 489 4906 24

SLEEPING ROOMS

Individual bath downtown 119 So 15th 2

Very nice sleeping room 1909 F 474 4521 489 4906 24

4117 C — men non smokers air conditioned refrigerator telephone 565 489 1337 evenings 5

Room for man Downtown area utilities paid available immediately 477 1878 25

1721 M — employed gentleman private entrance some privileges bus 432 1131 8

3140 Orchard — Kitchen & laundry facilities $22 deposit $50 month 475 2133 after 3 30pm 8

730 Share Living Quarters

Female roommate to share 2 bedroom furnished apt 10 a m 3 p m or after 11 p m 466-4969 1

Need 1 female roommate own bedroom pool & clubhouse 423 7927 24

Female to share house $100 month + 2 utilities After 5—467 4004 8

Northeast — Female to share house own bedroom washer & dryer $100 467 3110 9

745 Storage for Rent

Snowmobile Storage
$5 00 per Month
Call 432 5304

31c

Near 33rd & A — You keep the key 12 x24 $35 Dock Putney 488-4219 21

Space available U store U lock Kay Dee Company 489 9351 423 1101 14

Dock height & ground level warehouse space for rent Lincoln Industrial Park South Contact A A Leupold & Sons 423-6682 21

Large single stall insulated garage for rent Havelock — 2 blocks east of Goodyear 489-6365 1

INDIVIDUAL STORAGE UNITS
Sizes 6x6 to 12x30 Located near 48th & Cornhusker Hwy 432 2270 26

750 Business Property For Rent

Office or retail space new building 27th & Vine No special fees Large off street parking lot 432 5804 or 466-1307 12

IMPRESSIVE

Downtown offices without high rent Parking avail 13th & L 432 1084 Sweeney Burke & Hancock Co 3

Reduced — Rent part all 2 areas & offices Progressive Ave 432 2270 488-4971 3

Various business spaces available Retail first floor up to 1500 sq ft Office space from 200 sq ft to 8000 sq ft Will remodel to suit tenant Parking available For more information call 432-0105 4

Commercial building for lease 27 & Cornhusker Hwy many possible uses 432-4224 17

PRESTIGE OFFICE SPACES

1701 Bldg 1701 So 17th St Full janitorial abundant parking remodeled to suit your needs 970 sq ft medical suite 186 sq ft individual office 3025 sq ft may be subdivided

13th & L — Formerly occupies by KLIN Up to 2 717 sq ft
DON SHURTLEFF & CO
1309 L 435-3241
9

Retail Office Space — off street parking Bethany Business District 2 000 sq ft 795 2825 432-0105 8

GARDEN PLAZA SUITE

Located in the beautiful 1701 Building 1701 So 17th St
Semi private & private offices as low as $81 45 per month
Receptionist Secretary
Large Conference Room
Month to Month Rental
For details call Sharon in the Garden Plaza Suite or call 432-0371 or 435 3241 10

For lease — office or retail space new building off street parking good traffic location 466-5880 13

Available July 1st truck or car service building 75 x90' 4 bays excellent location 1610 Cornhusker Hwy fully blacktopped lot 175x225 in quire at 3540 Cornhusker Hwy 432 1232 24

☆

555 North Cotner

Nearly 400 sq ft to be finished to your needs All utilities paid $250 per month Contact Warren Fine stone — 467 3544 30c

☆

Very nice office space available September 1st Ideal for CPA law or insurance office 4467 sq ft Number of private offices work rooms library large reception and secretary entrance all carpeted and draped parking available Formerly occupied by Miller & Moore CPA 432 0705 15

400-4000 sq ft office space off street parking centrally located Reasonable rent 423 1746 28

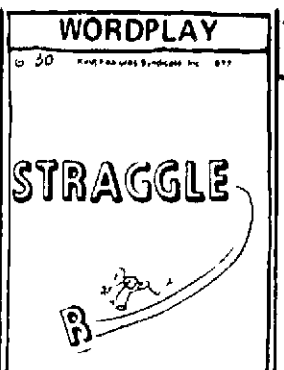
Retail space for lease 2800 sq ft downtown Beatrice $350 per month Call Phil Knowles 228 3416 7

2324 No 48th Ideal for office or retail use 2000 sq ft 1200 sq ft Front door parking 432 0315 30

BRAND NEW

North 14th & Adams Office space up to 2 000 square feet will divide Front door parking 3 minutes to downtown 5 minutes to airport and 180 feet with Professional Building 432-0315 30

WORDPLAY



Send your own WORDPLAY care of this newspaper

750 Business Property For Rent

2500 — 5000 office & warehouse space available 423-6012 489-4384 13

33 SHERIDAN SQUARE for lease 1290 sq ft office — details 477 8356 22

Office Space For Rent
PRIME LOCATION
Executive Building
521 South 14th Street
Lincoln Nebraska
We have three separate office spaces available in the Executive Building located immediately west of the State Capitol
790 square feet on the second floor
200 square feet in the lower level
410 square feet in the lower level
Call Don Bowman at 477-6051 2

Office space for lease 1620 M 1400 sq ft parking available September Call John 477-6987 14

WAREHOUSE - OFFICE - EQUIPMENT YARD
Available July 10 2400 sq ft office building plus fenced equipment yard $850 per month West O' Area 432 2746 or 488 9164 after hours 3

Office space available attractive intimate professional building in largely residential district you may take entire office space or sublet rear apt for residential living 1674 Van Dorn $300 mo available immediately 432 1093 24

O Street access New office building 720 sq ft $350 1440 sq ft $700 1100 sq ft $550 All first floor with parking 125 S 52nd 489 3891 488 5420 8

9th & L

1 300 sq ft off street parking will remodel to suit Base price $3 00 per sq ft Jim Kubert 423 1161 CENTURY 21 Western Realty 474 5454 9

Choice Office Space

Near city center for lease Ample adjacent parking Building located two way arterial Attractive rates Phone 432 7606 Bill Kimball Managing Agent or 432 0321 A20

Business building for rent nice front office Good frontage Crete 729 2353 days 723 5874 evenings 6

760 Resorts/Cabins

Minnesota Deep Woods cozy 5 room cabin all modern but secluded on private 35 acre lake Canoe fireplace dozens of larger lakes nearby $10 day 488 3133 1

770 Wanted To Rent

Want to rent house in Waverly School District 786 8945 after 4 30pm or weekends 2

2 responsible young women & Irish Setter need a 2 or 3 bedroom home or trailer on the outskirts of Lincoln by Aug 1 (Have fencing for Setter) Call Kathy after 4pm 435 8598 3

Financially secure writer with family of 4 seeks farm & seclusion in Lincoln Grand Island Burwell Columbus area old or new farm house real handyman enthusiastic 435-1274 24

Real Estate for Sale

801 Lots

Nice large lots in Southwood area — $12 500 Peterson Construction 423 7701 423 3322 or 423 7248 30c

EQUITY HOMES REAL ESTATE CO Custom Homes on Colonial Hills Lots Merle Jahde 488 9387 9

Willard Estates — 3 miles west of No 14th St on the Raymond road Approximately 10 miles northwest of Lincoln 1 mile east of Raymond 3 acre tracts buy now for a good choice of lots
WOODCRAFT HOME CORP
466 1933 4

100 X 150 Choice 6400 Block A Build to suit 785 2295 18

☆

NEW LISTING

Half acre lot located at Eagle Lake may be just the setting desired for that new home This lot faces a County Road & water & sewer are already in to the lot line Priced for quick sale at only $7900 Call today for details Bob Stahn 489-4611
CENTURY 21
Belmont Realty 432-0580 5

MAKE YOUR DREAMS COME TRUE ! Let us build your home at popular Pine Lake Not many lots left Your plans are ou s
NORMA ELLINGTON 489-4338
Harrington Assoc Inc
483-4141 17

We have lots will build to suit Century 21 Lincoln Real Estate 483 2933 28c

805 Acreages

☆

By owner open Sunday new house contemporary 3+ bedrooms large kitchen & family room 2280 sq ft + garage & basement 3½ baths 2 fireplaces circle drive all on 5½ acres located ¾ mile north of SW 72nd St & Highway 33 794 5107 1

☆

New homes under construction on 3 acres near Blue Stem Lake several floor plans to choose from but now & get your pick of lots available 795-3425 5

1 acre for sale by owner includes 3 bedroom brick home & barn financing available if you qualify Call 466-1946 ask for Dana 24

☆

For sale 5 acre tracts on Southwest 84th & West Van Dorn 795 3425 17

HOME IN COUNTRY — executive type overlooking Lincoln & heavily wooded oak trees 4 bedroom rancho 2 fireplaces 3½ baths swimming pool triple garage custom built & professionally decorated call for more information
D K Rademaker 488-3326
BECKMAN REALTY
132 So 13 Office, 477 5241
25

3 bedroom 1½ baths completely remodeled Home in small town 30 miles Northwest of Lincoln Large lot Cave & fruit trees 112 566-2269 6

40 acres house garage, cattle shed excellent water & fencing Branched Oak area contract 402 248-6445 3

☆

BY OWNER

Beautiful home Southeast of Lincoln 3 bedrooms 1¾ baths 2 woodburning fireplaces walk-out basement on 5 6 acres Both well & rural water Upper $70 s 782 2440 3

23 ACRE TREAT Owner will divide to suit buyer s needs Great building site only 1¼ miles east of Conestoga Lake DICK SCHOTT 782-8165 or WOODS BROS REALTY 423-2373 26

Nice 75 acre building site, near Waverly good water owner is broker 786-3477 4

NEST
in the
WEST
2 acres at
BEAVER CROSSING
5 room 3 mobiles remodeled better than new $29 900

KING
of the
HILL
6 acres
WEST OF CONESTOGA LAKE
Beautiful custom built 5 bedroom palace Excellent water View of Lincoln skyline Extra large new metal barn $98 500

PROCTOR
REALTY & AUCTION
120 Skyway Rd 464 7877
Eve Borchers 435 1122
Eve Proctor 643-2374
8

80 acres Southwest Lincoln west of Pioneers Park Unimproved except for well Call Harry Watson 489 3656 or Mrs Jeffrey Jeffrey Co Realtors 488 2367 423 7534 25

5 acre Northwest 7 St housing development going up some area $10 000 435 735 9

8 acres — 2 miles east of Raymond on new hard surface road 8 room house barn garage — new well & pump $37 000 489 7873 9

808 Farms & Farm Land

FARM FOR TRADE

Owners desire trade 480-acre irrigated farm in western Kansas for commercial properties in Lincoln, Omaha or nearby areas Call Bernard Gradwohl, Lincoln, 477 2727 25

1 SOUTHWEST OF LINCOLN, 160 acres, 15 acre watershed lake, beautiful trees, 100 acres tillable, balance pasture
2 176 & PINELAKE RD — 95 acres large new horse barn, plus hay barn, could be divided plenty of water
D K Rademaker 488-3326
BECKMAN REALTY
132 So 13 Office, 477 5241
25

50 Acres clean large farm house, outbuildings, 20 acres alfalfa, pond 576-3217 Cordova 19A

115 ACRES UNIMPROVED located in Saunders County Excellent building sites Approximately 100 acres farmland Offered on contract — 25% down
RAY YAVAK JR 488-2026
HARRINGTON ASSOCIATES INC
483-4141
31

240 acres of Blue River bottom farm land 25 miles west of Lincoln 3 irrigation wells modern all electric home 20 saw farring house will sell on contract 532 5625 Beaver Crossing 5

14 miles north of Lincoln on black top 75 acres unimproved rich creek bottom acres with running stream will take partial trade 112 566-2269 13

815 Houses for Sale

Enjoy townhome living in Dakota Place 58th & Van Dorn Call KREIN REAL ESTATE 483 2911 30

THE BALL TEAM
Your Home Team REALTORS
477 5271
31

Will It Sell? Sure It Will!
HUB HALL REAL ESTATE
54th & O St 489 6517
30

BELMONT CONSTRUCTION COMPANY
Quality Homes at a Modest Price
432 0315 3125 Portia

INDEPENDENT REALTY
Your Independent Real Estate Broker Serves You Best 467 4571
31

CONSIDERING A HOME?
Call RE/MAX of Lincoln Inc
423 3500 5561 South 48th Street
1

IT'S NEW
329 NELSON

Well constructed 3 bedroom nicely carpeted and decorated lovely kitchen with ALL appliances central air full basement IMMEDIATE POSSESSION Priced at only $33 500 DON T WAIT

6914 COBY

Older 4 bedroom 2 story home newly carpeted & decorated central air 1½ lots only $28 500 Immediate possession
BILL GRICE, 464-6333
United Brokers 464-6333
6

INDIAN HILLS

829 Sage Circle — 3 bedroom brick split level separate dining room fireplace 2 baths up lower level finished rec room Carpeted throughout dishwasher air conditioning 2 car garage patio
HERBERT BROS
489 7323 489 2336 489-6088
7

Nory Holverson Hardesty RE
Call 464-0271 or 466-0049
8

2 NEW HOMES

2727 Ammon & 2712 No 70th both are split level homes fireplace rec room deck glass door many other features Buy now & pick colors 466-1933
WOODCRAFT HOMES CORP
3545 No 48th ST
2

BY OWNER

1202 No 46th 2 bedroom fireplace central air carpeted furnished 1 bedroom basement apartment $32 500 477 3911 ask for Frosty 466-2524 for appointment 24

REDUCED

3545 D St — St Theresa/Randolph school area 2 bedroom frame full useable basement central air garage completely redecorated $35 950 488 3145 or 477 9079 15

Blue Joynt Realty 488 2315
1621 Whittier — 3 bedrooms kitchen with eating space full basement new roof & exterior paint $20 950
3614 S 14th 1 bedroom honeymoon cottage nice dinette & kitchen 1½ baths central air full basement fruit trees garage $21 950
E Blue 488 2860 R Joynt 475-8370
R Foreman 488-6091
14

Lovely 4 bed Colonial fireplace dining family dream kitchen Low $40 s
Mr Day United Realty 488-7707
27

3313 South 40 — 4 bedroom new bathroom redecorating carpet and drapes $300 + deposit 488 1516 488 4341 20

☆

BY OWNER

4 BR 1½ bath 4 year old Unit Place central air large rec room & water softner 2934 No 43 464-0966 eves 29

New Listing

The Northwest Territory leads the way for carefree family living and this energy saving 3 bedroom home features all the convenience for the modern family This includes gas grill central air fireplace breakfast bar and much more! $48 000
Jim Kubert 423-1161
CENTURY 21
Western Realty 474 5454
2

BY OWNER
REAL DEAL

4 bedroom 1½ baths, dining & living room close to schools bus bank grocery hospital new roof new drywall all interior walls new paint inside & out new bath fixtures HURRY time to pick out floor covering kitchen cabinets $32,700 Make offer 2022 So 17 474-2681 ask for Vern 489-8974 21

JUST LISTED

Beyond words must see to appreciate 12 Acre country home, 3 bedrooms, 2½ baths, built in sauna walkout deck off master bedroom 2 woodburning fireplaces 16x34 heated swimming pool Close in SE Numerous extras Larry Chopp 489 5006 A 1 Realty 475-7054 2

☆

By Owner—3 yrs Old

Sharp 3 bedroom ranch in Southwood 1½ baths central air dishwasher disposal refrigerator & range optional Finished walk-out basement with wet bar Large well kept fenced yard One stall garage with complete access underneath Must see inside to appreciate Mid 40's 423-7698 3

BY OWNER

5550 Locust 3 bedroom brick ranch large closets oak woodwork throughout double garage with space heater walk-out basement with large family room bedroom ½ bath fenced yard central air Call 489-0868 for appointment 3

BY OWNER

Spacious ranch located on double tree filled lot 2180 sq ft on 1 level 3 woodburning fireplaces bay window window seat newer appliances 3+1 bedrooms screened patio oversized double garage greenhouse window in cathedral beamed 1st floor family overlooking terraced fenced backyard Mid 360 s Piedmont area 489-6746 3

☆

Meadowlane Split Foyer
3 bedroom 1252 up 718 down stall garage fenced yard large covered patio 7¾ VA Priced $45,000 464 7777 3

For sale by owner

Only through Thursday you save 3 bedroom brick large basement rec room garage Bethune shopping neighborhood bordering golf course $39 500 Call now 489 2852 30

815 Houses for Sale

BUYING-SELLING
BILL BOOTH
Town & Country Realty
Bethbone Village
Office 483 2202 Res 423 9377
7

3 bedroom brick ranch Southwood By owner 423-4649 4

BENNET

5½ Acres with barn rural water and 2 bedroom house completely remodeled to perfection Price is firm at $39 500 Mike 488 1025
CENTURY REALTY
483-2951
1

PRICE REDUCED

On this cozy 2 bedroom frame home located in south Lincoln Excellent starter home Home features a full basement & 1 car attached garage Gary Geiser 489-0586
CENTURY REALTY
483-2951
1

Eagle Crest Realty

1 NEW LISTING — Handyman Acreage! Two Bedroom home on about 1½ Acres near Hygain and Dorsey Lab $25 500

2 NEW LISTING — 4 Bedroom Double Wide Includes unique country lot $21 500

3 ALL STONE — 2 plus 1 bedroom home on nice quiet street Finished basement patio and double garage Mid 30 s

4 CUSTOM BUILT White Brick 3 bedrooms 1¾ baths walkout basement redwood deck overlooking large patio Upper 40 s

5 TRADE or CONTRACT on this new 6 plex In University area Mid 90 s

6 RETIREE or INVESTMENT buyer small mobile home court

7 MINI ACREAGE in small town 3 bedrooms barn modernized wash house 3 lots Upper 20 s

8 CLEAN FAMILY HOME — Newer kitchen & bath 4 bedroom nice yard with garden Mid 30 s

423-5292

1

BY FIRESTONE

1 New Listing
Nicely redecorated two bedroom located in Malcolm 1½ lots on quiet street Priced in the teens

2 Lovely To Look At·
Delightful to own This immaculate 3 bedroom is only 4 years old and is beautifully decorated Central air fully equipped kitchen and all the amenities that make living fun Take a look today

3 Growing Pains?
This large 4 bedroom home is waiting for the right family to enjoy formal dining room with french doors to family room Call now to see all the features this fine home has to offer

4 Out-of-Town Livin'
but still close to work This lovely 3 bedroom home is only 4 years old and located within minutes of Lincoln If you think out of town living is your thing you'll love this home Call today

5 The Star Is The "Galaxy"
If you've looked at Parade homes but haven't seen the GALAXY by Firestone you've missed the whole parade Gracious living beautifully appointed and skillfully constructed by men who take pride in their work Take a minute to see the Home of Homes in this years Parade of Homes

467-3544

Ellen Yates G R I	794 5192
Betty McBurney	489 5188
Kris Patrick G R I	464 5067
Jerry Grenemeier	464 3914
Nancy Hernandes	464 3539
Jeanie Link	488-8005
Bill Bukacek	475 0992
Bob Lyons

980 Sports & Import Autos

66 Corvette convertible must sell 1st $3500 takes 488 1895 488 3962 8

AUDI 100LS
1972 $2550 489 7578

73 Fiat 124 Sport 5 speed see to appreciate 466-4571 470 2669 9

1975 Datsun 280Z, 4 speed air-conditioning mag wheels extra sharp $5850 or best offer Office 402-462 4415 Home 464-6144 9

1970 VW 84 000 miles new Michelins new battery $1 000 or best offer 489 9727 9

1970 VW Bug 489 5238 9

Audi Fox Excellent Low Mileage 4 door 1974 automatic $3 450 423 2956 9

1960 TR3 good condition must sell Cretek 826 3419 9

1971 Mercedes Benz 220 diesel 30+mpg excellent condition 489 7079 9

72 MGB GT 51 000 miles new tires electric overdrive $2250 Book — $2850 475 2579 9

SPORTS CARS

76 Corvette T top L82 engine V 8 automatic air powersteering power windows AM FM radio tilt wheel leather interior In Mint Condition SAVE
75 Corvette T top 350 engine automatic air powersteering tilt wheel AM/FM radio leather interior Real Nice SAVE
74 Datsun 260Z automatic air AM FM radio new tires Nice $4895
74 Fiat 124 Spider The Classic Convertible 5 speed AM FM radio 1 owner low miles $3895
73 Opel GT clean $2195
73 Fiat 850 Spider Convertible 4 speed radio Michelin tires economica Only $1995
72 Fiat 124 Sport 5 speed radio new tires $1895
72 Triumph Spit Fire 4 speed radio good tires sharp Only $1995
71 Datsun 240Z automatic air radio good tires SAVE
2 71 Opel GTs SAVE
70 Toyota Celica ST runs good $1695
70 Porsche 914 mid engine 5 speed radio side stripes looks nice Must drive it to believe it Only $2995
70 Triumph Spit Fire GT Real Sharp SAVE

Over 200 real clean used cars trucks and vans in stock now at

MID-CITY TOYOTA
SOTRE NO 2
1021 No 48th 467 2559

OLSTON S
Independent Specialists Inc
We sell parts & accessories for Volkswagen vehicles We repair VW vehicles 2435 No 33 467 2397 29

71 TR6 good shape $2 000 423 8005 2

☆

Beautiful TR7 3 900 miles sunroof air $4900 Can be seen during the day at 1350 N 48th St 49

990 Autos for Sale

DOAN ROSE AUTO SALES INC
DATSUN—VOLVO
21st at P 432-6457

SUBARU
Inexpensive and built to stay that way
McDONALD MOTORS
1281 No 48th 464 8234 30

AMC/JEEP Complete Sales & Service
URBAN AMC JEEP
1145 NO 48th 464-0241 30

We Buy Late Model Cars
O SHEA ROGERS
225 No 48th 464 5991 30

Complete Ford Truck Service
DEAN S FORD
1901 West O 475-8821 30

Cash for your car or trade down to an older unit Always 20 vans & pick ups in stock
CHARLEY S AUTO CITY
2301 Cornhusker Hwy 435-4776 30

DeBrown Auto Sales
Dodge-Chrysler
1645 N New 477 3777
Since 1912 Used 432 1023 30

GUY KERNS AUTO CITY
48th & Vine 464-0278 31

VANICE
Pontiac Cadillac
70th & O 464-0611 31

michael's auto sales
3340 Cornhusker 466 5191

HICKMAN MOTOR CO
Sale Service Wrecker 792 2825 31c

DuTeau Chevrolet
Used Cars & Trucks
1700 P 30

We need good late model used cars top dollar allowance
MEGINNIS FORD 464-0661 30

Credit problems? But need a car see us! Delp Auto Sales 23rd & R 477 5239 4

Woody Combs Auto Sales
Always Exceptional Cars
2120 O 477 7157 6

Randolph Oldsmobile
21st & N 432 3687 30c

College Auto Mart
CLOSEOUT SALE
69 Chevelle convertible $1300
70 Torino wagon $395
71 Firebird Esprit $2150
71 TR Spitfire $1100
'72 Cricket 4 cylinder air $990
72 Monte Carlo $2700
73 Cutlass S $2750
73 Mustang $2250
73 Gran Torino $2050
74 Corvette, loaded $6900
'75 MG Midget $2950
75 MGB $4150
3931 So 48th
489-4384 2

MIRACLE MILE MOTORS
27th & O 475 1008 16

Low cost all risk auto insurance SR22 s 1236 South St 474 3200 16

PAT DONLAN AUTO, INC.
Preowned cars & pickups
OPEN DAILY
N W Corner 18th & O 435 3294 20

Now taking bids on 1974 Harley Davidson motorcycle & 1967 Chevrolet both vehicles may be seen at Government Employees Credit Union 330 No 48 lower level now through 7 7 Sealed bids will be opened 7-8 We reserve the right to refuse all bids 2

COTNER MOTORS
1200 No Cotner 466-4595
We Buy Cars and Pickups 26

Broekemeier Ford, Inc.
All the Ford Cars & Trucks
Excellent used cars
Give us a call
Hiway No 15 South
Seward Nebr
432-0855 Lincoln Seward 643 3681

State Securities loans money on CARS & TRUCKS
1330 N 477-4444 25

Randolph Oldsmobile
21st & N 432-6451 30

991 Autos-Current

'78 Chevelle metallic blue 4 speed excellent condition $2800 or offer 489 7431 3

'76 Cutlass Supreme wagon 17 000 miles air AM FM sport wheels & more $4950 474 5357 3

Excellent 1976 Cutlass Salon (loaded with options) AM-FM cassette reasonable 423-7128 3

☆

1977 Monte Carlo loaded 470-2578 7

1976 Lincoln Continental Mark IV Bill Blass series moon roof 16 000 miles $10 500 275 3216 7 10pm 3

76 Mark IV Designer series low mileage make offer 488 1108 21

1976 Mustang Ghia excellent condition vinyl top AM FM cassette deck air power brake, steering 4 speed 13 000 miles 466 7921 1

76 Pinto Squire wagon $3500 or take over payments 435 6136 4

'76 SEVILLE
16 000 MILES TILT CRUISE CB SNOW TIRES TAN WITH MATCHING LEATHER NEW $13 800 $9 200 FIRM 489 9543 5941 EVERETT 5

'76 Vega
Hatchback local car with automatic transmission air conditioning & power steering
$3395

'76 Maverick
2 door copper color with automatic transmission power steering air conditioning only 15 000 miles
$4295

'76 Mark IV
White with a white Landau vinyl roof All the equipment including AM FM Quad tape dual power seats luxury leather trim & lots more
$10 500

'76 Ford LTD
2 door fully equipped
$4695

'76 Oldsmobile
Cutlass S 2 door V8 automatic transmission power steering & brakes air conditioning
$5295

MEGINNIS FORD
66th & Q 464 0661 2

'76 Pinto
3 door local car with 4 cylinder 4 speed & air
$3395

'76 Granada
Local 1 owner with 9 000 miles
$4595

MEGINNIS FORD
66th & Q 464 0661 5c

1976 El Camino SS cruise air power everything AM FM 8 track Call 467 2926 after 5pm weekends any time 8

1975 Mustang II MPG Fastback 4 cylinder 4 speed 11 000 miles like new 489 6096 2321 Devoe 8

1977 Cutlass Supreme Brougham fully equipped AM FM 8 track stereo cruise 2500 miles $6750 475 1785 3

1976 Mustang Ghia V6 loaded 13 000 miles 4 speed 466 7921 8

76 Camaro LT $4800 423 8647 8

'76 Mercury Comet
4 door radio heater automatic power steering power brakes air conditioning Custom option vinyl roof only 13 000 miles
Dean Bros Lincoln-Mercury
1835 West O 477 5202 1c

'76 Buick Electra 225
Limited full power air cruise control stereo AM FM individual velour seats other extras only 9 000 miles $6699
Dean Bros Lincoln-Mercury
1835 West O 477 5202 1c

Cordoba 1976 11 000 miles like new Sunroof air power seats windows door locks genuine leather interior Am Fm stereo See to appreciate 488-4100 or 489 8000 3

'76 Olds Regency
Sport Coupe full power air stereo AM FM tape cruise individual velour seats other extras 18 000 miles $5995
Dean Bros Lincoln-Mercury
1835 West O 477 5202 1c

'76 Ford Granada
4 door radio heater automatic 6-cylinder power steering power brakes air conditioning only 17 000 miles 1 owner only $3699
Dean Bros Lincoln-Mercury
1835 West O 477 5202 1c

77 Cutlass Supreme Brougham 4500 miles loaded with extras assume loan 464 8638 8

77 Vega wagon automatic 9000 miles damaged but driveable $2500 464 5266 9

☆

76 Lincoln 2 door 11 000 miles white on white $8200 75 Monte Carlo 2-door white on orange 6000 miles 483-4511 days 489 5020 eves & weekends 9

76 Pacer X 3700 miles AM FM radial tires with mags air power steering 3 speed $4700 or take over payments 464 1037 8

76 Plymouth Arrow like new $3200 — best offer 944 7803 Ashland 3

993 Autos 2 & 3 Years Old

'75 CADILLAC
Coupe DeVille full power air AM FM stereo 60 40 individual seats cruise control other extras $5499
DEAN BROS LINCOLN-MERCURY
1835 West O 477 5202 20c

78 Buick Apollo air automatic 6 2 door 23 000 excellent $2600 464 8587 2

74 LT Camaro sun roof loaded best offer Call 475 3274 8

1975 Monte Carlo power steering power brakes automatic air conditioning rally wheels radial tires only 29 000 miles White with white vinyl top and black interior Excellent $3795 Don't let the low price fool you come take a look Olympic Auto Sales, 4800 Cornhusker 466-5341 1

$1500 SALE
$500 $41.68
down or trade per month
For 30 months, total time price of $1248 90 at 18% APR with approved credit
'73 Ford Galaxie 500
'73 Kermann Ghia
'72 Duster
'72 Chev. Belair
'72 Chevrolet ¾ ton
'72 Ford F250
'73 Tonne 4 door
'71 Pontiac Bonneville
'72 Olds Delta 88
'72 Buick Opel
Low terms
DEAN'S
Ford
OPEN SUNDAYS
1901 West "O" 475-8821 (990)

Nova 1974 must sell Excellent condition Best offer Call 475 2743 3

74 Gremlin X levi interior 23 000 miles call eves 466 2009 3

1975 Pontiac Bonneville white & maroon 4-door hardtop like new condition loaded 38 000 miles less than book 467 1456 3

73 Camaro LT V8 4 speed air, steering brakes extras 432 5095 1

1975 Mercury Monarch Ghia excellent condition 28 000 miles 643 3303 before 6 643 2608 after 6, ask for Dave or Sharon 4

1974 gold Nova Hatchback air call eves 466-2009 4

74 Ford Pinto 3 door runabout less than 22 000 miles $2300 464 5691 4

75 Malibu Classic full power vinyl air real sharp call after 6pm 464 5657 4

☆

75 Cutlass Supreme low mileage air power $4200 or best offer After 4 p m weekdays weekends anytime 464 5890 4

1974 Pinto Squire stationwagon automatic good tires must sell $1795 477 2106 475 4148 4

75 Nova 4 door air power nice $2000 or make offer 489 0252 5

74 Vega Hatchback 33 000 miles AM/FM air best offer 466 9230 ask for Mike 8

1974 Duster 6 cylinder automatic air conditioning cruise control factory mags steel belted radials $2200 423 6115 or 423 0376 8

'74 Chevrolet Monte Carlo
Radio heater automatic power steering power brakes air vinyl roof 1 owner $2899
Dean Bros Lincoln-Mercury
1835 West O 477 5202 1c

'73 Pontiac Grand Prix
AM/FM stereo cruise control bucket seats power steering power brakes air $2899
Dean Bros Lincoln-Mercury
1835 West O 477 5202 1c

'73 Cougar
Radio heater automatic power steering power brakes air conditioning vinyl roof bucket seats with console chrome wheels 1 owner $2799
Dean Bros Lincoln-Mercury
1835 West O 477 5202

'75 Cadillac Coupe DeVille
Full power air cruise control AM FM stereo 60 40 power seats 1 owner $5599
Dean Bros Lincoln-Mercury
1835 West O 477 5202 1c

☆

1975 Cadillac Fleetwood Brougham deElegance 4 door less than 20 000 miles 435 7154 8

75 Buick Riviera 30 000 miles excellent condition $5500 489 1224 8

Granada 75 31 000 miles $2950 472 4186 477 6576 A8

'75 FORD COUNTRY SQUIRE
10 passenger wagon full power air conditioning stereo speed control low mileage 1 owner $3799
DEAN BROS LINCOLN MERCURY
1835 West O 477 5202 1C

1973 Monte Carlo Landau Excellent condition Fully equipped Call 464 4984 3

'75 Granada
2-door red on red full power and air conditioning
$3895

'74 Chevrolet
Estate wagon loaded with equipment low mileage
$3795

'74 Mustang
2-door 4-cylinder engine automatic transmission low mileage
$2995

MEGINNIS FORD
66th & Q 464-0661 5c

1975 Grand Prix LJ full power air speed control AM FM stereo tape metalic burgundy velour interior excellent condition 27 000 miles book list $4600 asking $4100 423-8857 2

☆

75 Ford Mustang Ghia V 6 air conditioning 4 on the floor vinyl top AM FM stereo radio radial tires 24 000 miles excellent condition must sell Call 474-0704 after 4pm 9

LOOK AT THIS FINE SELECTION OF PRE-OWNED CARS

1974 Maverick 4-door
This is a beautiful medium green with white vinyl roof equipped with factory air conditioning automatic transmission, power steering, custom interior, white sidewall tires, deluxe wheel covers and only 24,000 miles Sunday's Price
$2997

1976 Cutlass Supreme
Yellow finish with matching vinyl roof and interior V8 engine automatic transmission, power steering, power brakes, air conditioning AM/FM radio power seats & windows 10,000 miles
$5995

1974 Buick Riviera
You be the lucky one to own this beautiful dark green auto with matching vinyl roof and loaded with factory air conditioning AM/FM 8-track, power windows power 60/40 seats, speed control tilt wheel and only 40,000 miles Sunday's Price
$4897

1973 Audi 100LS 4-door
Economy plus vinyl roof, radial tires AM/FM radio factory air conditioning velour seats & much more Sunday's Price
$2897

1976 Granada Ghia 4-door
Economy plus automatic transmission, power steering factory air conditioning speed control, power windows, AM/FM cassette tape, steel radial tires and vinyl roof, 13,000 miles Sunday's Price
$4997

Gotfredson
Chrysler-Plymouth
84th & O 489-7156

995 Autos 4 Years Old And Over

70 Ford Galaxie all power new transmission, 521 S 25th, Must Sell Soon 3

1971 Ford Wagon 351 V-8, automatic, cruise/air 477 5881 7

1973 Chrysler Newport Custom air, power steering brakes low mileage Cruise control Excellent condition 432-0327 423-4491 9

1972 Ford Galaxie air power steering high miles but runs great Priced to sell 464-8941 475 3669 22

1971 LeMans Sport 4 speed new clutch no rust 488 2642 489 9827 14

1971 Plymouth Roadrunner, good condition $1600 or best offer 3145 So 11 423 3191 15

TRUST DIVISION
FIRST NATIONAL BANK
1973 Buick Electra 4 door hardtop 471 1322 25

73 Charger SE fully equipped radials 54 000 miles $2100 466 6035 after 6 p m 26

73 Dodge 4 door power steering brakes & air $850 or best offer 488 7102 477-6440 1

71 Chevelle 2 door hardtop 1 owner excellent condition must sell 474 6657 3931 Bel Ridge Dr after 3 30 1

1955 4 door Chevrolet stick good condition 269 2641 Syracuse 1

☆

69 Mustang 351 automatic must sell fast $875 464 4533 4538 Knox 1

1973 Pinto 52 000 miles some body work required $900 Days 470 3311 467 1329 after 7 p m 1

1969 Chevrolet Impala custom 2 door steering air clean 466 5000 4

1970 Olds Cutlass V8 automatic air vinyl top wheels nice car Classic Auto 1315 Dawes 474 3567 4

1970 Mercury rough body good engine $175 475 1224 after 12 noon 4

63 Ford Falcon wagon fair condition 787 2843 4

68 Chrysler Newport good rubber runs good $275 71 Dodge Polara $500 467 2397 5

Damaged 67 American Motors Ambassador — 65 000 miles 232 6 cylinder manual trans with overdrive For parts or as is $150 477 8661 4

1973 Mercury Brougham 4 door power & air A & D Auto Sales 122 S 19th 3

1972 LTD 4 door power & air $1495 A & D Auto Sales 122 S 19th 3

1972 Monte Carlo power & air real sharp $1795 A & D Auto Sales 122 S 19th 3

1971 Ford Galaxie 500 power & air $695 A & D Auto Sales 122 S 19th 3

71 Camaro SS Excellent condition 763 2725 5

67 Cutlass rebuilt engine new carburator excellent condition air $550 391 8373 Omaha 26

1968 Pontiac GTO automatic on floor $900 464 3093 30

1970 Chevy Malibu air good condition $1550 423 0157 5

72 Pinto good body no rust 4-23 4830 5

68 Impala Custom coupe red & white vinyl top 327 4 barrel new tires snows good condition 466 1275 5

1968 Barracuda convertible V8 automatic console new top nice 489 7790 5

1973 Chevy Caprice air power brakes & steering cruise good rubber Must sell 472 4402 between 8am 4pm Mon thru Fri 5

☆

73 Nova 307 clean $1900 7324 Morton 466 5670 5

1973 Plymouth Fury air power steering clean good body 464 2975 after 6pm 5

JOE HOOPER'S
2 DAY SPECIAL
Redeem this ad for 50 gallons of gas with the purchase of any used car at
COTNER MOTORS
1200 No. Cotner
466-4595

Randolph Oldsmobile
USED CARS
1976 Ford Ranchero
GT package power steering power brakes air conditioning AM/FM radio tonneau cover
$5400

1976 Cutlass Supreme
Power steering power brakes air conditioning bucket seats vinyl roof fancy wheels
$4425

1973 Olds Delta
4 door sedan, power steering power brakes air conditioning radio
$2485

1975 Mercury
Monarch 2 door 6 cylinder, 3 speed transmission, air conditioning, 19,000 miles
$2775

1974 Cadillac
ElDorado Loaded with extras Local new car trade in, 34,000 miles
$5975

1975 Olds Delta
4 doors sedan power steering power brakes air conditioning vinyl roof radio
$3995

1972 Thunderbird
Has all the luxury extras, new steel belted tires nice
$2350

Randolph Oldsmobile
21st & N 432-3687

12/12

1968 Riviera gold full power loaded good condition $950 477 9673 1

We Need Cars—Sell Us Yours
$50 Cars to $1500 Cars
WALLYS USED CARS
2323 P St

1967 Buick LaSabre air good second car inspected best offer Day or night 475 3358 2

69 Pontiac Lemans 350 automatic air & power Havelock Conoco 6

1969 T Bird power air disc brakes radio tape deck suicide doors perfect running order body little rough best offer 466 4349 2

1970 Lemans convertible excellent getting married must sacrifice 3200 A St $2 350 2

71 Cadillac Sedan Deville good $1250 488 9143 2

70 Plymouth Sport Fury clean & looks nice call 489 3508 after 5 30pm or anytime weekends 2

1971 Ranchero with 42 000 miles with camper shell Must see to appreciate 489 4906 474 4717 2

1971 Chevy Monte Carlo after 6pm 474 5319 3

69 Mercury Monterrey vinyl top $650 466 4276 3

1969 Plymouth Fury III 4 door $300 or best offer after 5 all day Sat & Sun 474 0534 3

72 Chevrolet Kingswood Estate station wagon everything going on it $1000 467 4381 489 8691 3

1972 Cutlass Supreme convertible air 488 1142 3

59 Olds 98 $200 or best offer 423 0171 3

WEIRD WALLY'S
EL CHEAPO'S
USED CARS
BOY ARE THEY USED

1968 Electra 225 X rated she's without skirts	$225
1967 Duece & a quarter air	$225
1964 Impala maroon sharp	$365
1965 Chevy wagon X nice	$575
1968 Chevy BelAir ok	$345
1962 Chrysler yes 1962 Chrysler New Yorker I repeat 1962 Chrysler Sharp	$275
1966 Dodge Coronet coupe	$225
1968 Dodge a beauty	$565
1970 Ford what a beast	$150
1968 Ford sedan nice	$485
1968 Fairlane 6 pack 3 speed clean	$325
1965 Ford sedan 6 auto	$275
1963 Fairlane coupe V8 overdrive good old car	$245
1965 Ford sedan great	$365
1969 Toronado PLEASE !	$350
1969 Olds wagon cold air thru the floorboards	$200
1968 Olds sedan nice	$495
1970 Plymouth sedan much money already spent on this one still needs more hurry	$300
1967 Plymouth sedan sharp	$365
1966 Plymouth real clean	$365
1965 slant 6 stick	$300
1965 Plymouth what a prize nobody will accuse of living high on the hog with this one	$100

Wally's Used Cars
2323 P
28

1975 Honda 750 F 1968 Plymouth station wagon 1965 VW Bug call 464 3913 after 5pm 3

$100 for 65 Chevrolet wagon new exhaust 375 3402 after 5pm 3

73 Ford country Sedan Wagon full power clean 39 000 miles $2600 302 275 3283 Avoca 4

MUST SELL—
LEAVING FOR SERVICE
1967 Cougar fully equipped must see to appreciate $1 200 Weekdays after 5 30PM anytime on weekends 470 2242 4

1973 Pinto Wagon excellent condition automatic air steel belt tires spare snows & wheels 41 000 miles $1800 464-4905 3 8pm 4

69 Skylark Buckets Console Had Exceptional care Must See 488 3730 4

vanice
'74 Chevrolet C-10
½ ton power steering air conditioning power brakes automatic transmission beige & white finish Really sharp
$3995
VANICE
Pontiac-Cadillac
70th & "O" 464-0621

AUTO CLUTCH
Last Day Before Sales Tax Increase
See us today for that clean used car

'72 Datsun	$1595
'76 Chevette air	NICE
'75 Mustang II	$3390
'71 Chrysler	$895
'76 Fury Wagon	$3550
'74 Dodge Window Van	$3460
'75 Mustang II	$2990
'74 Monaco 4-door	$2880
'75 Monaco wagon	$3990
'75 Toronado	$5440
'76 Montego MX	$3870
'75 Chrysler wagon	$4895
'76 Cutlass	$4860
'76 Monte Carlo	$4730
'74 Dart	$2660
'76 LeSabre 4-door	$3745
'74 LTD wagon	$2680
3-'76 Mavericks	from $3295
'75 LTD 4-door	$4463
'73 Porsche	$4216
'75 Dodge D100	$3360
'76 Malibu Classic	$4599

CHEAPIES

'66 Catalina	$550
'49 Ford Pickup	$350
'64 Ford Pickup	$595
'68 Fury III 2 door	$495
'64 Olds Holiday	$495

Prices good thru Saturday, July 2

For the Right Buy
See the Right Guy
Guy Kerns Auto City
Where You Get Service After The Sale
464-0278
48th & Vine

'73 Ford LTD 22 500 miles automatic, $1600 477 9058 or 464 7338 1

68 Camaro 327 automatic excellent Must see to appreciate 435 0345 5

1973 Ford Wagon 9 passenger loaded sharp A & D Auto Sales 122 S 19th 3

2—1973 Vegas real nice $895 A & D Auto Sales 122 S 19th 3

1972 Firebird Esprit excellent condition 475-8501 anytime 1

66 Ford wagon good engine & interior $250 423-2676 5

1973 Ford Gran Torino 2 door hardtop small V8 air automatic 50 000 miles $1975 435-5377 474 9955 5

70 Chevelle SS 396 new paint great condition best offer 474-6462 5

1969 Olds Cutlass automatic power steering air runs good 800 Mulder Dr 488 1881 5

'67 Mustang
6 cylinder automatic transmission air conditioning local car with only 55 000 miles new paint
$1695

MEGINNIS FORD
66th & Q 464 0661 5c

77 LTD or 66 Ford must sell one 475 4323 4

1968 Chevelle wagon good tires looks good runs good 475 4884 5

73 LTD 2 door hardtop 42 000 miles air power stereo cruise 488 6834 25

Little old lady wants to sell her 71 Gremlin 6 cylinder air automatic 52 000 miles good gas mileage Excellent condition 782 2958 5

73 Cougar XR7 power steering brakes and air 35 000 miles make offer 475 1144 after 6 p m & weekends 3

COYOTE AUTO SALES
In the country where there is no overhead Many fine used cars starting at $100 & up
795 3357
26

1969 Cutlass S rad al tires air conditioning automatic V 8 (402)629 2290 after 6 p m 26

1967 Chevrolet Impala 50 000 miles 1 owner car excellent condition $1200 791 5791 3

69 Ford Torino GT 351 V 8 4 speed black with red racing strips Mint condition $1250 466 4057 after 5pm 8

73 Super Beetle low mileage good condition automatic $1600 489 1170 after 4pm 8

1967 Olds Vista Cruiser wagon power steering brakes air nice $500 791 4368 8

☆

1969 AMX for sale 464 8866 after 5 30pm 8

70 Impala $250 or best offer runs good 474 5178 after 3pm 3

Clean 73 Plymouth Satellite wagon power steering new brakes air conditioning AM FM 51 000 miles 489-5241 8

1972 LTD Ford Country Squire $2000 firm 794 5247 8

1972 Ventura best offer After 9pm 474 0871 5

1973 Caprice 2-door hardtop power steering brakes air conditioning cruise vinyl roof 50-50 seats recliner 31 150 miles immaculate 488 3358 9

'72 Plymouth Fury III
4 door radio heater automatic V8 power steering power brakes air vinyl roof 1 owner $1199
Dean Bros Lincoln Mercury
1835 West O 477 5202 1c

'73 Nova
2 door new paint automatic transmission power steering air conditioning
$2695

'73 Ford
Galaxie 500 2 door black on black all the equipment plus only 38 000 miles
$2695

'72 Chevrolet
Caprice 4 door full power air conditioning
$2695

MEGINNIS FORD
66th & Q 464 0661 5c

62 Volkswagon runs good $350 67 Dodge pickup runs good $450 464 6879 8

62 Ford runs good $175 423-0976 1

68 Ford Galaxie power brakes & steering automatic 489 8188 8

67 Camaro — Fiberglass front end needs motor Best offer 489-0588 4

1967 Mustang convertible newer top 3117 Calvert bids over $1400 28

Bank repossession 1969 Cadillac Deville ID #B9144491 contact City Bank Loan Dept 477 4481 5

66 GTO $500 engine work $650 Ask for Ron 474 9514 8

71 Mustang Fastback 302 auto 84 000 miles $950 firm 464 0163 after 5pm 8

1969 Mustang excellent running 6 cylinder 200 cu in automatic new sticker 488-6815 or see at 2850 W Williams 5

1968 Ford 6 cylinder 3 speed great shape no rust 112 665 5501 8

'71 Mercury
10 passenger station wagon radio heater automatic power steering power brakes air 1 owner $1095
Dean Bros Lincoln-Mercury
1835 West O 477 5202

'71 Mercury Marquis
Brougham Sport Coupe radio heater automatic power steering power brakes, vinyl roof individual seats 1 owner $1595
Dean Bros Lincoln-Mercury
1835 West O 477 5202

'70 Pontiac
Sport Coupe radio heater automatic V8 power steering power brakes air conditioning $599
Dean Bros Lincoln Mercury
1835 West O 477 5202

'69 Olds Delta 88
Sprat Coupe V8 automatic power steering power brakes air conditioning 1 owner $599
Dean Bros Lincoln-Mercury
1835 West O 477 5202

Dick Flynn BUICK
An Automobile Dealer You Can Trust
421 No. 48 464-5976

URBAN MOTORS AMC JEEP
America's Small Car & Economy Specialists
-BID YOU-
A Happy and Safe 4th of July
1145 No. 48th 464-0241

VANICE
'71 Pontiac Catalina
4 door sedan power steering power brakes air conditioning vinyl interior tilt wheel vinyl top
$1195
VANICE
Pontiac-Cadillac
70th & "O" 464-0621

VANICE
'71 Ford F250
Ranger XLT Camper Special automatic transmission power steering power brakes air conditioning camper shell Extra clean
$2995
VANICE
Pontiac-Cadillac
70th & O 464-0621

VANICE
'74 Chevrolet Blazer
Cheyenne package automatic transmission 4 wheel drive power steering power brakes bronze & white finish extra clean
$4495
VANICE
Pontiac-Cadillac
70th & "O" 464-0621

th of JULY
Super Demo Sale

1977 Trans Vista RV
Plush - Reclining - Swivel Seats - Table Bed - Ice Box - Sink
1266 miles
List Price $10,400
Fourth of July Special Price $8190

Thursday 9-9 Friday 9-5 Sunday 9-6

Gotfredson
Chrysler-Plymouth
84th & O 489-7156

DEAL WITH THE LEADER AND SAVE!



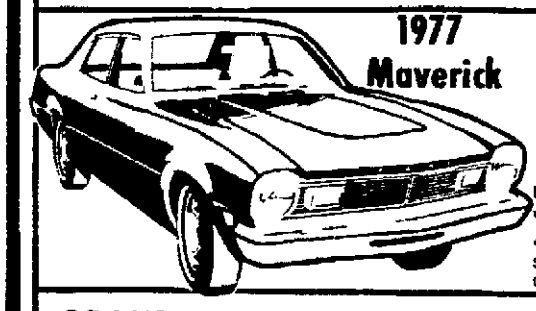
BRAND NEW 1977 Ford LTD



4 door Brown vinyl roof split bench seats with recliner vinyl seat trim white sidewall radials convenience group speed control air conditioning AM/FM dual rear seat speakers tinted glass light group full wheel covers

LIST PRICE $6843
$1000 off
Stock # 853
OUR PRICE $5843
$843 down or trade
$131.66 per month
For 48 months Total price $6319 68 at 12% APR with approved credit

1977 Maverick



LIST PRICE $4712
$400 off
Stock # 611
OUR PRICE $4312
$312 down or trade
$105.33 per month
For 48 months Total price $5 [illegible] with approved credit
4 door 250 6 cylinder engine automatic transmission white sidewall tires power steering air conditioning AM radio tinted glass

BRAND NEW 1977 Ford F-150 Free Wheelin' Special



Special black Free Wheelin paint 302 V8 engine Ranger package automatic transmission traction lock, power steering factory air conditioning heavy duty battery AM/FM stereo radio, step bumper 8 ply tires

LIST PRICE $7297
$1000 off
OUR PRICE $6297
$1297 down or trade-in
$131.66 per month
for 48 months, total time price $6319 68 at 12% APR with approved credit

Dean's Ford

1901 West "O"
OPEN 8-9 p m Mon.-Fri.
8 to 6 p.m. Sat
11 a.m. to 6 p.m. Sun.
475-8821

815 Houses for Sale

☆

SOUTHWOOD

Split level 3 bedroom home Fea tures conversation pit with fire pla e large bedrooms finished basement attached 6x20 storage area tastefully decorated with cus om drapes 1600 sq ft area en closed patio Below 60 7442 Winches ter N rth 423 5142 By Owner 8

Century 21
GOLD KEY REALTY
483-0311

PRICE REDUCTION on this ex cellent temporary one story wooded lot 4 bedrooms 3 baths family room and fireplace sunken living room sweeping stairs fireplace pit sunken bath 4 decks $76 900

Larry Boward 464 9690
CENTURY 21
Gold Key Realty 489 0311
815

Century 21
Lincoln Real Estate
3606 So 48th Street
483-2933

NEW LISTINGS

1½ TASTEFULLY DECORAT ED Three bedroom split entry with the added features of spaciousness 3 fireplaces attached garage covered back deck with private backyard Kitchen includes built in range oven stand open eating area and family room add the finishing touches to this attractive and reasonably priced home See Monday

Wes Miller 489 2943
CENTURY 21
Lincoln Real Estate 483 2933

IT A LITTLE BIT OF COUN TRY for the price of many with three years old Custom Star home set on two lots Has great setup with the land and home Priced at $19 900 00

Jim Faldiz 466 6342
CENTURY 21
Lincoln Real Estate 483 2933

"REALTORS"
Harrington Associates, Inc.
107 Wedgewood Dr
483-4141

Family room for entertaining Zero man Schoo fireplace formal dining large kitchen and deck SUPER

PATTENTZ 423 2850

TOP ES THE MARK Please call Pat for a tour of this well kept home with dining room 3 bedrooms four baths family room

PATTENTZ 423 2850

MOST STEALABLE HOME Just off Normal Blvd on First Family room and utility

PATTAYLOR 489 4177

LAKE FOREST BRICK Well kept duplex Separate entrances 2 bedrooms each side Separate basements Separate heating and cooling systems Live in one side and rent the other for $555 00 per month

DONAHARP AGENCY 423 2026

Three bedroom split entry with 2 baths Family room with fireplace and garage Patio and garden plot Low $40's

PATTAYLOR 489 4177

LAKE FOREST BRICK Well kept duplex Separate entrances 2 bedrooms each side Separate basements Separate heating and cooling systems Live in one side and rent the other for $555 00 per month

DONAHARP AGENCY 423 2026

RANDOLPH SCHOOL Newly remodeled home with 3 bedrooms and fireplace in family room Basement Priced at $24 500

BRENNAN 466 0621

A BARGAIN Here's a great starter home Ranch style with 3 bedrooms 1½ baths fireplace Low $40's

RAY WALKER JR 488 2024
or PATTENTZ 423 2850

8 QUARTER ACRES Here is a 3 bedroom 2 story home with Stone front Nicely landscaped with mature shrubbery Fenced

RAY WALKER JR 488 2024
or PATTENTZ 423 2850

COUNTRY CHARM Large 4 bedroom home with 2 fireplaces Formal dining room Family room with fireplace Low $40's

State's TB rate lowest

United Press International

Because Nebraska has good tuberculosis control, the state in 1976 had the lowest TB rate in the country, Dr. Paul Stoesz, Lincoln, said Wednesday.

"The Legislature enacted a darn good law that permitted the setting up of an excellent program," said Stoesz, director of disease control for the Nebraska Health Department.

With only 58 cases of tuberculosis reported in Nebraska during 1976, Nebraska had the lowest TB rate among the 50 states for the third straight year.

The Nebraska rate was 3.7 cases per 100,000 population, compared to the national rate of 15 per 100,000.

The rate in Nebraska was up last year from the 40 cases reported in 1975, but Stoesz said the increase resulted from stepped up efforts to find and control new cases.

Through the first half of this year, the rate was down approximately 30%, with 20 cases reported compared to 28 during the same period in 1976.

"It looks as if the increased effort last year paid off. We got them treated and that means there are that many fewer cases this year," Stoesz said.

The law also permits the state to pay the cost of medical care for persons with TB who can not afford treatment. "That means the whole bill will be paid, so there is no reason for anyone not to get treated," he said.

"Most tuberculosis is from people who are in a real stricken poverty situation. This is where human health seems to break down," he said.

The state's scattered population also has a lot to do with the low rate.

"We don't have crowding in the metropolitan areas of Lincoln and Omaha, and even there we don't have the bad ghetto areas like other major population centers," Stoesz said.

Medical service grants less than expected

A State Health Department spokesman Wednesday said the recently apprpved federal grants for emergency medical services are significantly less than expected.

Dick Meyer, director of the department's Division of Emergency Health Systems, said the U.S. Public Health Service's grant for two new regional emergency health service systems was more than $600,000 less than the amount requested.

The two new systems, one in Lincoln and the other in Norfolk, each had requested $500,000 to begin operations, Meyer said. The federal grant announced Tuesday totaled $375,000 for both facilities.

In addition, a $500,000 grant was approved for the Panhandle emergency medical system and Omaha's Midlands system for emergency systems improvements.

Meyer said grants for each of the six regional systems have averaged about $375,000 annually over the past few years. He also said the new emergency systems may have to sacrifice some ambulances and communications equipment because of the cut in federal funds.

Extradition next for bus hijacker

Fremont (AP) — A Ypsilanti, Mich., mental hospital escapee is awaiting extradition to Michigan in the Dodge County jail after he forced a Greyhound Bus driver to take him to the Fremont Airport early Tuesday.

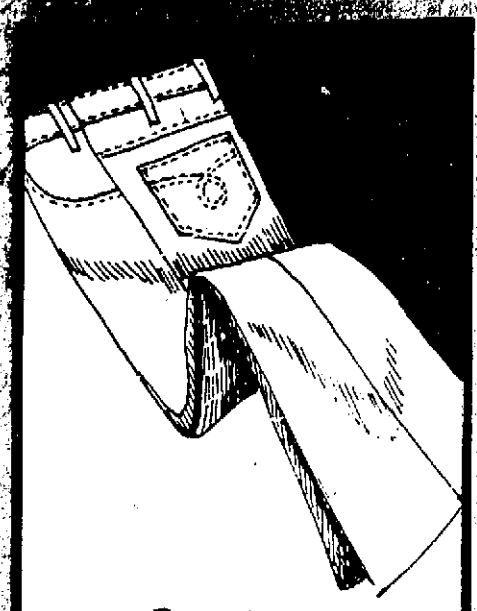
Authorities said Jeffrey Ackles, 22, Flint, Mich., claimed to have a gun and asked Omaha bus driver Elwyn Mappes if he wanted to die.

When Mappes replied "no," Ackles told him to stop at the airport. Ackles told the bus driver and airport manager Paul Simms that he had a gun in his pocket.

At the airport, Fremont police and Dodge County sheriff's deputies surrounded Ackles. When Ackles refused to remove his hands from his pocket or to lie down, Fremont Police Chief Fred Whitt grabbed him and held him while officers handcuffed him. No gun was found on Ackles when he was searched.

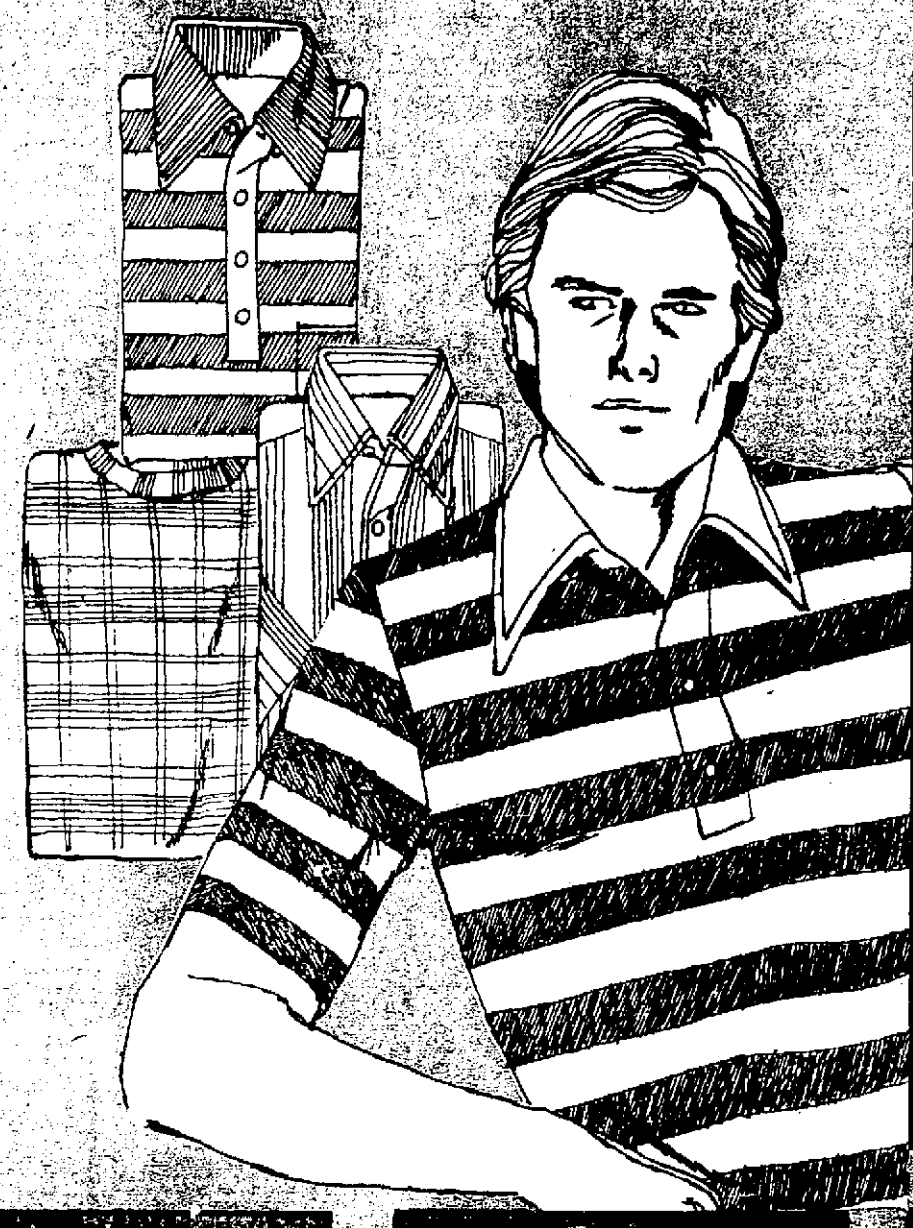
Pre-Fourth Sales & Clearances

FRIDAY & SATURDAY ONLY 10 til 10



sale 8.97

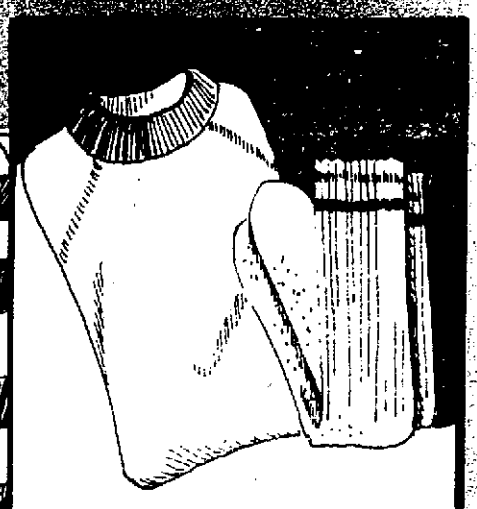
Men's denim jeans in 35% polyester and 65% cotton or 100% cotton. Blue denim jeans with that great fit and feel. Western styling, flare leg. 28-38 waist.



Stay cool thru the summer and save on men's short sleeve knit and sport shirts

sale $5

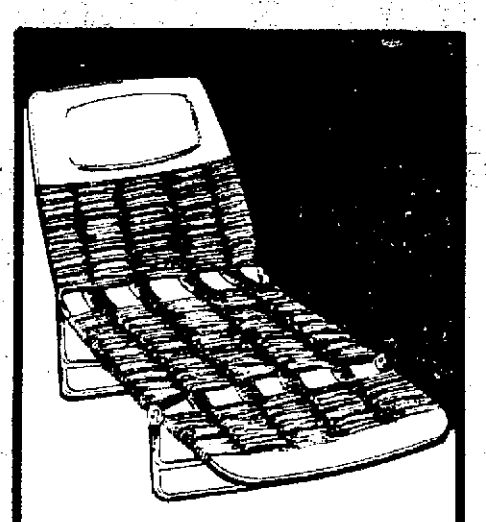
Men's sport and knit shirts keep you cool this summer. Short sleeve sport shirts in poly/cotton blends, plaids or fancies. Short sleeve knit shirts in poly/cotton blends or 100/nylon. Choose crew neck, collar and placket styles in solids or stripes. S, M, L, XL. **Reg. 5.97 to 6.97.**



sale 2 for $5

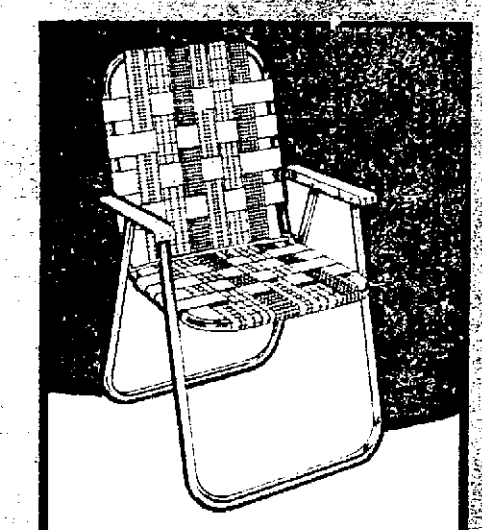
Men's sweatshirts in short sleeve styles. 50% acrylic, 50% cotton. Raglan sleeve. S, M, L, XL. **Reg. 3.97.**

Men's crew socks. Package of 3. 100% cotton. White and white with stripes. 9½ to 13. Reg. 3/2.49. **Sale 3 for 1.99.**



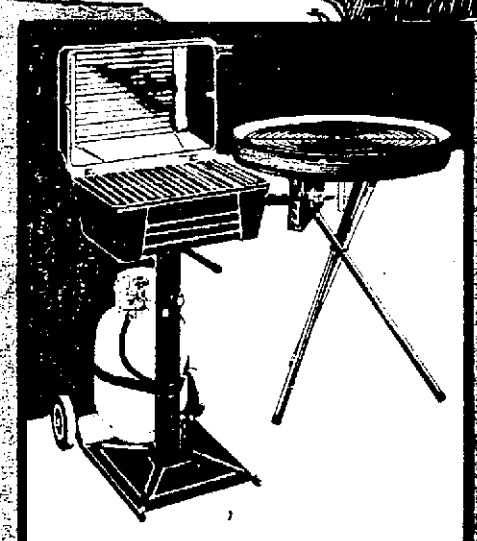
sale 9.97

Ratchet chaise for summer lounging is lightweight yet durable. Multi position adjustments. Buy several at this low price! **Reg. 14.97.**



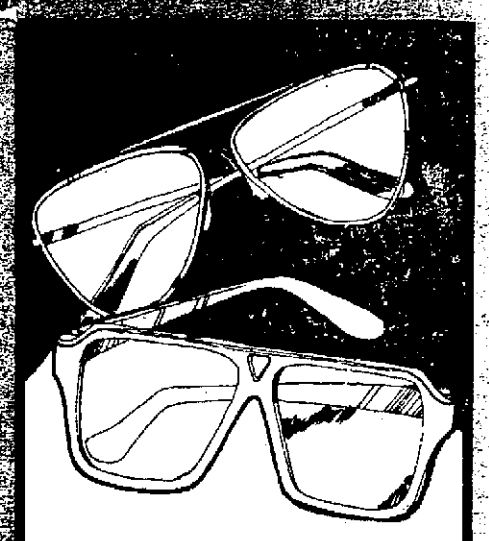
sale 4.99

Four web construction lawn chair extra durable, extra strong. Great accessory for patio relaxing, entertaining. **Reg. 6.97.**



sale $99

Malibu gas grill on portable cart is complete with 2016 L.P. tank, regulator, gas hose, stainless steel burners. Cast aluminum grill body. **Reg. 119.97.**
24" brazier grill, reg. 9.97. . . **7.88**



sale ½ off

Foster Grant sunglasses are fashionable yet practical. Metal and plastic framed styles with polarized or gradient lenses. **Reg. 4.00-7.00**

Summer fashions for juniors and misses now priced to clear!

sale 5.90

Junior's tops and shorts in easy care fabrics. Fashion shorts, or active style shorts, sizes 5-13. **Reg. 6.90-9.97.** Tops in short or sleeveless styles. Many colors! S, M, L. **Reg. 7.97-10.97.**

sale 3.90

Misses' summer shorts and tops in crisp and cool fabrics. Tank Tops, Sizes S,M,L. **Reg. 5.97-6.97.** Shorts in pull-on or short styles. Sizes 10 to 18. **Reg. 5.97**

clearance 3.50

Big Boys' sport shirts. Short sleeve shirts in prints & stripes. **Reg. 4.97.** Sizes 8-16.

clearance $1-$3

Toddler shorts. 100% nylon, stretch terry, denims. Bright summer solids. Sizes 2-4

sale 4.88

Women's sleepwear. Baby dolls, waltz and long gowns. Prints and solids. **Reg. 5.97-7.97.**

1/2 Price
sale 4.38

Little girls' shortall jumpsuits in 50% polyester, 50% cotton twill. Zip front, tie belt. Solids, tie dyes or railroad stripes. Sizes 4 to 6x. **Reg. 8.77.**

Richman Gordman

'We're more than a dep[illegible]

Prices good thru [illegible] or while quantities last.

45th and Vine Street ● Shop Seven Days A Week 10 a.m. to 10 p.m. ● Use Your Visa and Mastercharge at RG